

**PHASE I ENVIRONMENTAL
SITE ASSESSMENT**

**1134 YONGE STREET
TORONTO, ONTARIO**



**WATTERS
ENVIRONMENTAL
GROUP INC.**

CONFIDENTIAL

**PHASE I ENVIRONMENTAL
SITE ASSESSMENT**

**1134 YONGE STREET
TORONTO, ONTARIO**

Prepared for:

1140 YONGE INC.
31 Scarsdale Road, Unit 5
Toronto, Ontario
M3B 2R2

Prepared by:

WATTERS ENVIRONMENTAL GROUP INC.
9135 Keele Street, Unit A1
Concord, Ontario
L4K 0J4

July 2020
Reference No. 20-0059.01

CONFIDENTIAL

**PHASE I ENVIRONMENTAL
SITE ASSESSMENT**

**1134 YONGE STREET
TORONTO, ONTARIO**

Prepared by:



Fanny Luk, M.E.S., PMP®
Project Manager

Reviewed by:



Basil Wong, M.Eng., P.Eng.
Vice President, Technical Services

EXECUTIVE SUMMARY

Watters Environmental Group Inc. (Watters Environmental) was retained by 1140 Yonge Inc. (the “Client”) to conduct a Phase I Environmental Site Assessment (Phase I ESA) of a commercial property located at 1134 Yonge Street, in Toronto, Ontario (hereafter the “Site”).

Background

The Site is developed with a three-storey multi-tenant commercial building. The Ground Floor and Basement are currently occupied by Luxe Style (a clothing store), and the 2nd and 3rd Floors are occupied by DF Hair & Skin Care Salon (a hair and beauty salon).

Purpose

Watters Environmental understands that the Client is considering acquiring the Site and requires the Phase I ESA for this process.

Scope

The Phase I ESA involved a review of historical documents related to the Site and surrounding land use activities; a review of previous reports and other documents prepared for the Site; a review of available regulatory databases pertaining to the Site and surrounding properties within 250 metres from the centre of the Site; a walk-through Site reconnaissance; an interview with available person(s) knowledgeable about past and present activities at the Site; observations (from publicly-accessible locations) of activities on properties within 200 metres from the Site; and preparation of this report.

Findings

Based on the Phase I ESA completed, contaminants are (or may be) present in soil and/or groundwater at the Site. The current concentrations of these contaminants are likely below any health & safety or environmental concern. The overall plan for the Site involves obtaining a Record of Site Condition (RSC) to allow for the planned redevelopment of the Site from commercial to residential. The future redevelopment includes having to excavate three levels for underground parking.

The Client intends to remove the contaminants (if present) as part of the planned excavations for the sub-structures. Once the Site has been confirmed to be clean [as per the requirements of Ontario Regulation 153 (as amended)], the RSC application will be submitted.

TABLE OF CONTENTS

<u>SECTION</u>	<u>PAGE</u>
EXECUTIVE SUMMARY	i
TABLE OF CONTENTS.....	ii
1.0 INTRODUCTION	1
1.1 Background.....	1
1.2 Purpose.....	1
1.3 Scope of Work	1
1.4 Site Visit Details	2
2.0 BACKGROUND INFORMATION	3
2.1 Site Location	3
2.2 Site Description.....	3
2.3 Physical Setting.....	5
2.4 Previous Environmental Reports	6
3.0 HISTORICAL RECORDS REVIEW.....	6
3.1 Fire Insurance Plans and Other Related Documents.....	7
3.1.1 Site History	7
3.1.2 Surrounding Properties History	9
3.2 Historical Street Directories.....	15
3.2.1 Site History	16
3.2.2 Surrounding Properties History	16
3.3 Historical Aerial Photographs and Satellite Images	20
3.3.1 Site History	21
3.3.2 Surrounding Properties History	22
4.0 ENVIRONMENTAL DATABASE AND REGULATORY REVIEW	24
4.1 EcoLog Eris Report.....	24
4.1.1 Site Environmental Database Review	24
4.1.2 Surrounding Properties Environmental Database Review	24
4.2 Regulatory Review.....	30
5.0 SITE RECONNAISSANCE FINDINGS	31

TABLE OF CONTENTS (Continued)

<u>SECTION</u>	<u>PAGE</u>
5.1 Operations-Related Environmental Issues.....	31
5.1.1 Aboveground and Underground Storage Tanks	31
5.1.2 Chemical Storage and Handling	31
5.1.3 Solid (Non-Hazardous) and Liquid Waste	31
5.1.4 Registrable/Hazardous Waste.....	32
5.1.5 Spills and Releases	32
5.1.6 Air Emissions	32
5.1.7 Water, Wastewater and Storm Water	32
5.1.8 Trenches, Pits, Sumps and Lagoons	33
5.1.9 Radioactive Materials	33
5.1.10 Dry Cleaning Operations.....	33
5.1.11 Fuelling Operations	33
5.1.12 Hydraulic Equipment and Reservoirs.....	34
5.2 Property-Related Environmental Issues.....	34
5.2.1 Asbestos.....	34
5.2.2 Polychlorinated Biphenyl-Containing Equipment	34
5.2.3 Lead in Paints	34
5.2.4 Urea Formaldehyde Foam Insulation	35
5.2.5 Ozone-Depleting Substances.....	35
5.2.6 Radon.....	35
5.2.7 Pesticides	35
5.2.8 Soil Fill	35
5.2.9 Mould	36
5.3 Review of Surrounding Properties.....	36
6.0 DISCUSSION OF FINDINGS	39
7.0 CONCLUSIONS.....	40
8.0 QUALIFICATIONS AND LIMITATIONS.....	41

TABLE OF CONTENTS (Continued)

LIST OF FIGURES

- Figure 1: Site Location Map
- Figure 2: Surrounding Land Use Map
- Figure 3: Site Layout Plan

LIST OF APPENDICES

- Appendix A: Photographs
- Appendix B: EcoLog Environmental Risk Information Services Ltd. (EcoLog ERIS) Report
- Appendix C: Correspondence with Regulatory Agencies
- Appendix D: Qualifications of Watters Environmental and Key Personnel Involved with this Phase I ESA

1.0 INTRODUCTION

Watters Environmental Group Inc. (Watters Environmental) was retained by 1140 Yonge Inc. (the “Client”) to conduct a Phase I Environmental Site Assessment (Phase I ESA) of a commercial property located at 1134 Yonge Street, in Toronto, Ontario (the “Site”; see Figure 1 and Photographs 1 and 2).

1.1 Background

The Site is developed with a three-storey multi-tenant commercial building (hereafter the “Site building”). The Ground Floor and Basement are currently occupied by Luxe Style (a clothing store), and the 2nd and 3rd Floors are occupied by DF Hair & Skin Care Salon (a hair and beauty salon). A description of the Site is provided in Section 2.0.

1.2 Purpose

Watters Environmental understands that the Client is considering acquiring the Site and requires the Phase I ESA for this process.

1.3 Scope of Work

Watters Environmental’s scope of work for the Phase I ESA involved a historical review of the Site and surrounding properties; a review of previous reports and other documents prepared for the Site; a review of available regulatory databases pertaining to the Site and surrounding properties within 250 metres from the centre of the Site; a walk-through Site reconnaissance; interviews with available person(s) knowledgeable about past and present activities at the Site; observations of activities on properties within 200 metres from the Site; and preparation of this report summarizing Watters Environmental’s findings and recommendations.

Watters Environmental conducted this work according to its standard Phase I ESA procedures, which generally reflect the requirements of the following document:

- “*Phase I Environmental Site Assessment*”, Canadian Standards Association (CSA) standard CSA Z768-01, dated November 2001 (reaffirmed 2016).

1.4 Site Visit Details

Ms. Fanny Luk, M.E.S., PMP and Mr. Andrew Watters, M.Sc., both of Watters Environmental, visited the Site on July 2, 2020 to conduct a walk-through reconnaissance of the Site to evaluate potential on-Site environmental issues, and to identify whether any surrounding property uses could impact the environmental condition of the Site.

During the Site visit, Ms. Luk and Mr. Watters interviewed Mr. Daniel Fung (Site owner, with approximately 10 years of experience with the Site). Mr. Fung accompanied Ms. Luk and Mr. Watters during the Site reconnaissance and is hereafter referred to in this report as the “Site representative”.

Watters Environmental was provided access to all areas of the Site building. Watters Environmental did not access the roof due to safety considerations.

Photographs showing select features of the Site are provided in Appendix A.

2.0 BACKGROUND INFORMATION

2.1 Site Location

For the purpose of this report, the portion of Yonge Street that is adjacent to the east of the Site is assumed to be aligned in a north-south direction (i.e., relative to “Project North”), although it is actually aligned in a north-northwest to south-southeast direction (i.e., relative to “True North”). Unless otherwise noted, descriptions provided in this report are relative to Project North.

The Site is located on the west side of Yonge Street, approximately 40 metres south of Marlborough Avenue, in an area of primarily commercial and residential land uses (see Figure 2).

2.2 Site Description

The Site building is occupied by Luxe Style (a clothing store) on the Ground Floor and in the Basement (see Photographs 3 and 4), and DF Hair & Skin Care Salon (a hair and beauty salon) on the 2nd and 3rd Floors (see Photographs 5 and 6).

Information regarding the Site and Site building is presented in the tables below. The general layout of the Site is presented in Figure 3.

Site and Building Features	Description
Shape of the Site	Rectangular
Property Size	Based on measurements made on the City of Toronto’s interactive map website, the Site occupies an area of approximately 0.01 hectares (0.03 acre).
Property Exterior	Watters Environmental observed that the Site exterior (i.e., the western portion) consists of an asphalt-paved parking area. The Site representative indicated that the asphalt parking area was repaved in 2010.
Fencing	None
Site Building	A multi-tenant commercial building.
Initial Construction:	Based on a review of the historical Fire Insurance Plans (FIPs; see Section 3.1.1), the Site building was constructed in the early 1890s.
Expansions:	None

Site and Building Features	Description
Major Renovations:	According to the Site representative, the Site building underwent a major renovation in 2010. The renovation included roof work, cosmetic updates such as updating finishes (e.g., wall coverings, flooring, lighting, etc.), and converting the 2 nd and 3 rd floor into the present-day hair and beauty salon.
Above Grade Floors:	Three-storey
Basement:	Single-level basement, which covers the entire footprint of the Site building.
Footprint Area:	Based on measurements made on the City of Toronto's interactive map website, the footprint area of the Site building is approximately 70 square metres (753 square feet).
Coverage % of Site:	The Site building covers approximately 50% of the total Site area.
Construction Material:	The Site building is constructed of poured concrete and stone foundation, with concrete/plaster walls and brick façade.
Flooring:	The floor finishes are a combination of ceramic tile, wood flooring, linoleum flooring, and unfinished concrete.
Interior Walls:	The interior walls consist of plaster, concrete blocks or drywall, which are primarily finished with paint or ceramic tiles, or exposed concrete.
Ceilings:	According to the Site representative, the ceilings throughout the building consist of drywall or lay-in-tiles.
Lighting:	Lighting throughout the Site building is provided by incandescent/fluorescent light fixtures and light-emitting diode light fixtures.
Roof:	The Site building has flat modified bitumen roofs.
Elevator(s):	None

The Site building consists of the following:

Building Floor	Front-of-House Uses	Back-of-House Uses
Basement	None	Mechanical Area Storage Area Washroom

Building Floor	Front-of-House Uses	Back-of-House Uses
Ground Floor (Luxe Style)	Retail Area	Office Storage Area
2 nd and 3 rd Floor (DF Hair & Skin Care Salon)	Treatment Room Salon Washroom	Storage Rooms

2.3 Physical Setting

The Site is located in an area of Toronto that is situated at an elevation of approximately 116 metres (381 feet) above mean sea level (<http://atlas.gc.ca/toporama/en/index.html>). The topography of the surrounding area slopes gently down towards the south.

Yellow Creek is located approximately 590 metres east of the Site. This creek flows southeast and eventually empties into the Don River, which then flows south into Lake Ontario. Lake Ontario is located approximately 4.39 kilometres south of the Site. Based on the general topography of the Site and surrounding area, Watters Environmental infers that near-surface groundwater in the area flows to the south.

Watters Environmental completed a review of the City of Toronto's Interactive Mapping Program (http://map.toronto.ca/maps/map.jsp?app=TorontoMaps_v2) for information on environmentally sensitive areas designated by the City that may be located on the Site or within 200 metres of the Site. Watters Environmental notes that the Map reviewed did not identify any environmentally sensitive areas on the Site or within the surrounding properties.

Native geology of the Site (i.e., underlying any imported fill materials) is expected to be comprised predominantly of coarse-textured glaciolacustrine deposits consisted of sand, gravel, minor silt and clay (Ontario Ministry of Northern Development and Mines Surficial Geology Google Earth Database, 2010). Bedrock in the vicinity of the Site is expected to be shale, limestone, dolostone, and siltstone of the Georgian Bay Formation, Blue Mountain Formation, Billings Formation, Collingwood Member and Eastview Member (Ontario Ministry of Northern Development and Mines Bedrock Geology Google Earth Database, 2011).

2.4 Previous Environmental Reports

The following previous reports were provided to Watters Environmental for review:

- “*Heritage Impact Assessment, 1140 & 1134 Yonge Street*”, prepared for 1140 Yonge Inc. by ERA Architects Inc. (ERA), dated August 18, 2020 (the “2020 Heritage Impact Assessment”)

Based on a review of this report, Watters Environmental offers the following with respect to the Site:

- ERA was retained by 1140 Yonge Inc. to evaluate the impact of the proposed redevelopment of the properties on recognized heritage resources on and adjacent to the Site;
- The Site building was noted to be constructed in approximately 1894 and was first occupied by John Bentley’s fruit store on the ground floor and residential uses on the upper two floors;
- The Site building was occupied by various commercial uses (e.g., a confectionary, a drycleaner, an antique store, a grocer, etc.) throughout the years; and
- ERA indicated that the Site possess design and contextual value.

3.0 HISTORICAL RECORDS REVIEW

A historical review was conducted by Watters Environmental to assess the presence of potential environmental contaminant issues originating from historical operations conducted at the Site and/or surrounding properties (i.e., within 200 metres of the Site). The findings of Watters Environmental's review are discussed in the following sections of this report.

3.1 Fire Insurance Plans and Other Related Documents

Watters Environmental reviewed historical information from the City of Toronto's website, and the following documents were available:

- Seven Fire Insurance Plans (FIPs), dated 1884, 1890, 1894, 1899, 1903, 1913, and 1924.

Watters Environmental requested for information from Opta Information Intelligence (Opta), in Markham, Ontario, and the following documents were provided:

- Four FIPs, dated 1904, 1914, 1939, and 1965; and
- Five PURs, prepared for the Site, dated 1982(x2), 1983, 2004, and 2012.

3.1.1 Site History

According to the 1884 and 1890 FIPs reviewed, the following information was noted with respect to the Site:

- The Site appeared to be vacant land.

According to the 1894, 1899, and 1903 FIPs reviewed, the following information was noted with respect to the Site:

- A structure, potentially a commercial building, was present in the eastern portion of the Site; and
- A small structure, potentially a storage shed or a parking garage, was present in the western portion of the Site.

According to the 1904, 1913, 1914, and 1924 FIPs reviewed, the following additional information was noted with respect to the Site:

- The structure in the eastern portion of the Site appears to be occupied by a confectionary in 1904 and then by a bakery in 1914.

According to the 1939 and 1965 FIPs reviewed, the following additional information was noted with respect to the Site:

- The Site was occupied by a storefront commercial building similar in size and orientation to the present-day Site building.

According to the 1982 and 1983 PURs reviewed, the following was noted with respect to the Site:

- The PURs were Commercial Property Fire Inspection Survey Forms completed for 1130 to 1134 Yonge Street;
- The three-storey building was noted to be constructed in 1940. *Watters Environmental notes that the year of construction differs from other historical information. Based on a review of the FIPs, the Site building appears to be constructed in the early 1890s (see Section 3.3.1);*
- The Site building was noted to be heated by a gas-fired forced air furnace; and
- The basement of the Site building consisted of a storage area for miscellaneous items, the Ground Floor was occupied by a florist (City Green Soilless Gardens) with display of plants and plant supplies in 1982 and by a glassware store (Glass Unlimited) in 1983, and the 2nd and 3rd Floors were occupied by apartment units and had a municipal address of 1134A Yonge Street.

According to the 2004 PUR reviewed, the following additional information was noted with respect to the Site:

- The 2004 PUR was a All Risk Inspection Report completed for 1130 to 1134 Yonge Street;

- The Site building was occupied by a kitchen accessories retailer (World of Mouth) and apartment units. *Watters Environmental notes that the name of the kitchen accessories retailer was listed as Word of Mouth in the historical street directories (see Section 3.2.1);*
- The Site building, constructed with a combination of bricks and concrete blocks, had a flat tar and gravel roof;
- The Site building was noted to be heated by natural gas; and
- No heating fuel tanks were noted to be present at the Site.

According to the 2012 PUR reviewed, the following additional information was noted with respect to the Site:

- The PUR was a Risk Basic Survey Report prepared for 1134 Yonge Street;
- The Ground Floor and Basement of the Site building were occupied by a women's accessories store (Luxe and Found);
- The store was under renovation at the time of the inspection;
- The size of the Basement was noted to be approximately 52 square metres (m²) and the total area of the Site building was noted to be approximately 208 m²;
- The Site building was heated by a natural gas-fired forced air furnace; and
- No fuel storage tanks were noted to be present at the Site.

3.1.2 Surrounding Properties History

According to the 1884 FIP reviewed, the following information was noted with respect to properties surrounding the Site:

- The property adjacent to the north of the Site was occupied by a Methodist Church and the properties adjacent to the south and west of the Site appear to have been vacant;
- Yonge Street appears to have been present adjacent to the east of the Site;

- T. Nightingale's Brick & Tile Yard and J. Gibson's Brick & Tile Yard appear to have been present approximately 80 metres and 190 metres to the south of the Site, respectively;
- An Ontario & Quebec Railway tracks appear to be present approximately 175 metres to the north of the Site; and
- The properties in the surrounding areas of the Site appeared to have been a mix of residential and commercial land uses with some vacant lands.

According to the 1890, 1894, 1899, and 1903 FIPs, the properties surrounding the Site appeared to be similar to the 1884 FIP, with the following exceptions:

- The adjacent property to the south of the Site was developed with a residential building with a small structure, potentially a storage shed or a parking garage between 1890 and 1894;
- The property approximately 190 metres to the east of the Site appears to have been occupied by a lumber yard; and
- Additional residential dwellings appear to have been present on properties to the west of the Site.

According to the 1904 FIP reviewed, the following additional information was noted with respect to properties surrounding the Site:

- The properties along Yonge Street appear to have been occupied by storefront buildings;
- A church under construction appears to have been located at 10 MacPherson Avenue, approximately 20 metres to the west of the Site and inferred transgradient;
- A building labelled as "St. Andrews College" appears to have been located at 1055 Yonge Street (currently 7 Rowanwood Avenue), approximately 80 metres to the southeast of the Site and inferred downgradient;

- The property labelled as “Nicholson & Curtis Marble Works” appears to have been located at the rear portion of 1113 Yonge Street (currently 10R Prince Street), approximately 105 metres to the northeast of the Site and inferred transgradient. The property contained several irregularly-shaped buildings of various sizes and a stone cutting yard;
- A building labelled as “Printing Office” appears to have been located at 5 Cottingham Avenue (currently 2R Alex Mews), approximately 115 metres to the northwest of the Site and inferred upgradient;
- The property labelled as “F. Holmes & Sons” (a general contractor) and “McIntosh Granite & Marble Co. Ltd.” (a monument and stone cutting operation) appears to have been located at 1119 to 1121 Yonge Street, approximately 130 metres to the northeast of the Site and inferred trans/upgradient. The property contained several irregularly-shaped buildings of various sizes and a railway siding in the northeast portion of the Site;
- A building labelled as “North Toronto Station – Passenger Depot” appears to have been located at 126 Marlborough Avenue (currently 50 Marlborough Avenue), approximately 145 metres to the northwest of the Site and inferred upgradient;
- A building labelled as “Jarvis Concrete Co.” appears to have been located at 124 Marlborough Avenue (currently 50 Marlborough Avenue), approximately 150 metres to the northwest of the Site and inferred upgradient. No outdoor storage areas were indicated on the FIP;
- A Canadian Pacific Railway (CPR) tracks appear to have been present approximately 175 metres to the north of the Site; and
- A property labelled as “Coal & Wood Yard” appears to have been located at 15 Birch Avenue, approximately 190 metres to the north of the Site and inferred upgradient. The property contained one irregularly-shaped main building for wood cutting activities and a small office building in the northern portion of the property;

According to the 1913, 1914, and 1924 FIPs reviewed, the following additional information was noted with respect to properties surrounding the Site:

- The Methodist Church located adjacent to the north of the Site appears to have been demolished;

- A building labelled as “Chinese Laundry” appears to have been located at 1132 Yonge Street, adjacent to the south of the Site and inferred downgradient;
- A building labelled as “Chinese Laundry” appears to have been located at 1093 Yonge Street, approximately 30 metres to the northeast of the Site (across Yonge Street) and inferred up/transgradient;
- The CPR tracks appear to have been expanded with more sidings and a property labelled as “CPR Freight Yard” appears to have been located approximately 80 metres to the northwest of the Site and inferred upgradient;
- A property labelled as “Toronto Lawn Tennis Club” appears to have been located at 50 Price Street, approximately 190 metres to the northeast of the Site and inferred transgradient; and
- Additional residential dwellings appear to have been present on properties to the south of the Site.

According to the 1939 FIP reviewed, the following additional information was noted with respect to properties surrounding the Site:

- A building labelled as “Pierce Arrow Garage & Service Station” with a showroom appears to have been located at 1140 Yonge Street, adjacent to the north of the Site and inferred upgradient;
- A property labelled as “Gasoline Service Station” with three underground storage tanks (USTs) appears to have been located at 1128 Yonge Street, approximately 10 metres to the south of the Site and inferred downgradient;
- A property labelled as “Gasoline Service Station” with three USTs appears to be located at 1077 Yonge Street, approximately 20 metres to the east of the Site (across Yonge Street) and inferred transgradient;
- A property labelled as “Gasoline Service Station” with an oiling operation and four USTs appears to have been located at 1095 Yonge Street, approximately 25 metres to the northeast of the Site (across Yonge Street) and inferred trans/upgradient;

- The CPR freight yard located approximately 80 metres to the northwest of the Site (across Marlborough Avenue) appears to have contained storage for Canada Building Materials Limited. A cement storage building and several sand and gravel bins were present on the property;
- A property labelled as “Imperial Oil Service Station” with an oiling operation and four USTs appears to have been located at 1086 Yonge Street, approximately 160 metres to the south of the Site and inferred downgradient; and
- A property labelled as “Dermid Bros Ltd.” (a roofing supplies operation) appears to have been located at 15 to 19 Birch Avenue, approximately 190 metres to the northwest of the Site and inferred upgradient. The property contained several offices, storage buildings, and a drive shed. No outdoor storage areas were indicated on the FIP.

According to the 1965 FIP reviewed, the following additional information was noted with respect to properties surrounding the Site:

- A building labelled as “CBC Studios” with a studio in the eastern portion, a prop area in the central portion, a carpentry area in the northwestern portion and dressing rooms in the southwestern portion appears to be located at 1140 Yonge Street, adjacent to the north of the Site and inferred upgradient;
- A building labelled as “Cleaners” appears to be located at 1132 Yonge Street, adjacent to the south of the Site and inferred downgradient;
- A property labelled as “Auto Service” with a UST appears to have been located at 1128 Yonge Street, approximately 10 metres to the south of the Site and inferred downgradient;
- A property labelled as “Auto Service” with a UST appears to have been located at 1077 Yonge Street, approximately 20 metres to the east of the Site (across Yonge Street) and inferred transgradient;
- A property labelled as “Auto Service” with a UST appears to have been located at 1095 Yonge Street, approximately 25 metres to the northeast of the Site (across Yonge Street) and inferred trans/upgradient;

- The CPR freight yard located approximately 80 metres to the northwest of the Site (across Marlborough Avenue) appears to have been occupied entirely by Canada Building Materials Ltd. with a storage building and a cement mixing building;
- A building labelled as “Cleaners” appears to have been located at 1100 to 1102 Yonge Street, approximately 105 metres to the south of the Site and inferred downgradient;
- A building labelled as “Garage & Repairs” appears to have been located at 18 Price Street, approximately 110 metres to the northeast of the Site and inferred trans/upgradient;
- The properties labelled as “Nicholson & Curtis Marble Works”, “F. Holmes & Sons” (a general contractor) and “McIntosh Granite & Marble Co. Ltd.” (a monument and stone cutting operation) located at 10R Price Street and 1119 to 1121 Yonge Street, approximately 105 and 130 metres to the northeast of the Site respectively were no longer present; and
- A property labelled as “Auto Service” with a UST appears to have been located at 1086 Yonge Street, approximately 160 metres to the south of the Site and inferred downgradient.

According to the 1982 and 1983 PURs reviewed, the following was noted with respect to the adjacent properties to the south of the Site:

- The property at 1132 Yonge Street, adjacent to the south of the Site and inferred downgradient, was occupied by a confectionary (Chocolate Fantasies) and two apartment units;
- The property at 1130 Yonge Street, approximately 5 metres south of the Site and inferred downgradient, was occupied by a furniture store (Vernacular Furniture) and two apartment units; and
- Both properties were heated by gas-fired units.

According to the 2004 PUR reviewed, the following was noted with respect to the adjacent properties to the south of the Site:

- The property at 1132 Yonge Street, adjacent to the south of the Site and inferred downgradient, was occupied by an antique and collectible items retailer (Absolutely Antique) and two apartment units; and
- The property at 1130 Yonge Street, approximately 5 metres south of the Site and inferred downgradient, was occupied by a travel agency (MPH Travel Inc.) and two apartment units.

3.2 Historical Street Directories

Street directories located at the Library and Archives Canada, in Ottawa, Ontario were reviewed for the years 1900, 1907, 1914, 1919, 1925, 1930, 1936, 1940, 1945, 1950, 1955, 1960, 1965, 1972, 1978/1979, 1985/1986, 1990, 1995, and 2000 for the following addresses:

- 1027 – 1190 Yonge Street;
- 1 – 29 Birch Avenue;
- 1 – 22 Chestnut Park;
- 1 – 81 MacPherson Avenue;
- 1 – 73 Marlborough Avenue;
- 1 – 45 Price Street;
- 1 – 32 Rowanwood Avenue;
- 1 – 30 Roxborough Street East;
- 1 – 58 Roxborough Street West;
- All listed addresses for Scrivener Square;
- All listed addresses for Alex Mews;
- All listed addresses for Crowns Lane; and
- All listed addresses for Gange Avenue.

3.2.1 Site History

According to the historical street directories reviewed, the following information was noted with respect to the Site:

From	To	Site Occupants
1900	1925	Address not listed
1930	1930	Eclipse Cleaners
1936	1950	Residential
1955	1955	Jack's Meat Market
1960	1965	Residential
1972	1972	Greyhound Electronics & TV
1978/1979	1978/1979	Residential
1985/1986	1990	Glass Unlimited
1995	2000	Word of Mouth Upscale Kitchen

3.2.2 Surrounding Properties History

According to the historical street directories reviewed, the following information was noted with respect to properties surrounding the Site:

From	To	Address / Occupant(s)	Distance and Direction from the Site
1907	1972	1132 Yonge Street – New De Luxe Laundry, Wo Yee Co Laundry, Chinese Laundry, Lee Kam Laundry	Located adjacent to the south of the Site, and inferred downgradient.
1907	1930	1093 Yonge Street – Chinese Laundry	Located approximately 30 metres to the northeast of the Site, and inferred trans/upgradient.

From	To	Address / Occupant(s)	Distance and Direction from the Site
1914	1914	13 Price Street – North Toronto Times Publishing Co.	Located approximately 65 metres to the east of the Site, and inferred transgradient.
1919	1955	8 – 18 Marlborough Avenue – CPR Freight Sheds	Located approximately 60 metres to the northwest of the Site, and inferred trans/upgradient.
1919	1925	1120 Yonge Street – Canadian Oil Co. Service Station	Located approximately 50 metres to the south of the Site, and inferred downgradient.
1919	1972	1086 – 1088 Yonge Street – Keeler Service Station, Roxborough's Service Station, Imperial Oil Ltd Service Station	Located approximately 160 metres to the south of the Site, and inferred downgradient.
1925	1965	2 Price Street – Harry's Garage, Sine & Loney Garage	Located approximately 60 metres to the northeast of the Site, and inferred trans/upgradient.
1930	1930	1126 Yonge Street – Canadian Oil Co. Service Station	Located approximately 10 metres to the south of the Site, and inferred downgradient.
1930	1930	1075 Yonge Street – Shell Co. of Canada Ltd.	Located approximately 50 metres to the southeast of the Site, and inferred downgradient.
1930	1930	1170 Yonge Street – Transport Oil Ltd.	Located approximately 110 metres to the north of the Site, and inferred upgradient.
1930	1930	1098 Yonge Street – Clean It Erias (dryleaners)	Located approximately 120 metres to the south of the Site, and inferred downgradient.
1936	1940	1140 Yonge Street – Givan HE Auto Dealer Ltd., Pierce Arrow Motor Car Co., Givan HE Ltd. Autos	Located adjacent to the north of the Site, and inferred upgradient.

From	To	Address / Occupant(s)	Distance and Direction from the Site
1936	2000	1077 Yonge Street – Cutler’s Gas Bar & Convenience, Stewart Automotive, Ray Conroy Shell Service Station, Johnston James Service Station, Anderson Service Station, Harris’s Service Station, Shell Co. of Canada Ltd.	Located approximately 20 metres to the east of the Site, and inferred transgradient.
1936	1950	1112 Yonge Street – United DeForest Cleaners, Pickwick Cleaners	Located approximately 75 metres to the south of the Site, and inferred downgradient.
1936	2000	1100 – 1102 Yonge Street – New Way Cleaners & Launderers, Clean-It-Eria (drycleaners), Spic & Span Cleaners	Located approximately 105 metres to the south of the Site, and inferred downgradient.
1940	2000	1091 Yonge Street – Gene’s Garage, Gene’s Garage & Service Station, Gene’s Sunoco Service Station, Davidson’s Service Station, Jordan’s Service Station	Located approximately 25 metres to the northeast of the Site, and inferred trans/upgradient.
1940	1950	1108 Yonge Street – New Way Cleaners	Located approximately 90 metres to the south of the Site, and inferred downgradient.
1940	1955	1119 Yonge Street – American Machine & Metals Of Can, McKague Chemical Co, Norwood Fuel Supply	Located approximately 130 metres to the northeast of the Site, and inferred trans/upgradient.
1945	1960	29 Birch Avenue – Newburg Die Castings	Located approximately 190 metres to the northwest of the Site, and inferred trans/upgradient.
1950	1950	7 Price Street – Toronto Automotive Machine Co.	Located approximately 50 metres to the northeast of the Site, and inferred trans/upgradient.
1950	1965	1097 Yonge Street – Sunny Cleaners	Located approximately 55 metres to the northeast of the Site, and inferred trans/upgradient.

From	To	Address / Occupant(s)	Distance and Direction from the Site
1955	1936	1128 Yonge Street – Fleetway Service Station, Borman & Mead Service Station, MacPherson's Service Station, MacPherson's Motor Service	Located approximately 10 metres to the south of the Site, and inferred downgradient.
1955	1965	1109 Yonge Street – Bradford Penn Oil Ltd., Cities Service Oil Co. Garage	Located approximately 90 metres to the northeast of the Site, and inferred trans/upgradient.
1955	1965	31 Birch Avenue – Brooker & Murphy Automatic Transmission Service, Brooker & Murphy Garage, Brooker Automotive Auto Garage	Located approximately 195 metres to the northwest of the Site, and inferred trans/upgradient.
1960	1972	9 Price Street – Hogle & Taylor Manufacturers	Located approximately 50 metres to the east of the Site, and inferred transgradient.
1960	1965	1111 Yonge Street – McGoun Chemicals	Located approximately 95 metres to the northeast of the Site, and inferred trans/upgradient.
1960	1995	1119 Yonge Street – Lee Chemicals Ltd.	Located approximately 130 metres to the northeast of the Site, and inferred transgradient.
1965	1965	1106 Yonge Street – Cleaniteria Ltd. (drycleaners)	Located approximately 95 metres to the south of the Site, and inferred downgradient.
1965	1972	1115 Yonge Street – Metropolitan Dye Works	Located approximately 130 metres to the northeast of the Site, and inferred transgradient.
1972	1985/1986	27 Marlborough Avenue – Cardinal Press Ltd.	Located approximately 70 metres to the west-northwest of the Site, and inferred transgradient.

From	To	Address / Occupant(s)	Distance and Direction from the Site
1972	1978/1979	10 Price Street – Corrosion Service Co Ltd.	Located approximately 80 metres to the northeast of the Site, and inferred trans/upgradient.
1972	1978/1979	1110 Yonge Street – Sunglow Dry Cleaning Ltd., One Hour Martinizing Dry Cleaners	Located approximately 80 metres to the south of the Site, and inferred downgradient.
1972	1972	15 – 21 Birch Avenue – Multi-tenant industrial including Dominion Diesel Ltd.	Located approximately 190 metres to the northwest of the Site, and inferred upgradient.
1972	1972	29 Birch Avenue – Colling Tire & Service	Located approximately 190 metres to the northwest of the Site, and inferred upgradient.
1978/1979	2000	1128 Yonge Street – Budget Car and Truck Rental, Sears Rent a Car	Located approximately 10 metres to the south of the Site, and inferred downgradient.
1990	2000	29 Birch Avenue – Kids Can Press Ltd., MacMillan Canada, Literacy Publisher	Located approximately 190 metres to the northwest of the Site, and inferred upgradient.

In addition to the information provided above, the historical street directories identified several other listings; however, Watters Environmental notes that, based on the nature of the listing and/or type of operations and/or distances and/or directions from the Site relative to the inferred direction of groundwater flow, none of these listings contained evidence of potential contamination in connection with the Site.

3.3 Historical Aerial Photographs and Satellite Images

Watters Environmental reviewed the following historical aerial photographs and satellite images showing the Site and surrounding properties:

- Aerial photographs, obtained from the City of Toronto online aerial photograph archive for the years 1947 (1:4,800), 1957 (scale unknown), 1967 (scale unknown), 1977 (scale unknown), 1987 (1:5,000), and 1992 (1:5,000); and

- Satellite images, obtained from City of Toronto's Interactive Maps website, for the years 2005, and 2018 (no scales available).

3.3.1 Site History

According to the historical aerial photographs and satellite images reviewed, the following was noted with respect to the Site:

Date of Image	Comments
1947	The eastern portion of the Site appears to have been occupied by a structure, potentially a storefront building, and the western portion of the Site appears to be occupied by a small structure, potentially used for storage or parking purposes.
1957	The Site appears similar to that observed in the 1947 aerial photograph.
1967	The Site appears similar to that observed in the 1957 aerial photograph.
1977	The Site appears similar to that observed in the 1967 aerial photograph.
1987	The Site appears similar to that observed in the 1977 aerial photograph, except that the small structure in the western portion of the Site appears to have been demolished.
1992	The Site appears similar to that observed in the 1987 aerial photograph.
2005	The Site appears similar to that observed in the 1992 aerial photograph.
2018	The Site appears to be occupied with a building of similar size and orientation to that observed during the Site reconnaissance.

3.3.2 Surrounding Properties History

According to the historical aerial photographs and satellite images reviewed, the following was noted with respect to properties surrounding the Site:

Image	Comments
1947	<p>The property adjacent to the north of the Site appears to have been developed with a large commercial-type building followed by Marlborough Avenue and storefront commercial buildings along Yonge Street. A large freight yard appears to have been present approximately 80 metres to the northwest of the Site (across Marlborough Avenue), similar to that observed in the 1939 FIP. Two large commercial/ industrial-type buildings appears to have been present approximately 130 metres to the northeast of the Site. A railway appears to have been present approximately 175 metres to the north of the Site.</p> <p>Yonge Street appears to have been adjacent to the east of the Site, followed by two structures similar to the gasoline service stations identified in the 1939 FIP. Properties further to the east appear to have been occupied by residential building.</p> <p>The properties to the south of the Site appear to have been occupied by storefront buildings (along Yonge Street). A structure with an associated parking lot, similar to the gasoline service station identified in the 1939 FIP, appears to have been present on the property approximately 10 metres to the south of the Site.</p> <p>The properties to the west appear to have been occupied by residential buildings.</p>
1957	<p>The properties surrounding the Site appear to be similar to those observed in the 1947 aerial photograph with the following exceptions. The property approximately 20 metres to the east (across Yonge Street) appears to have been developed with a structure and associated parking lot, similar to the auto service operation identified in the 1965 FIP. Railway tracks associated with the subway line appear to have been present running in a north-south direction approximately 75 metres to the east of the Site. Additional commercial-type buildings appear to have been constructed to the north and south of the Site (along Yonge Street).</p>
1967	<p>The properties surrounding the Site generally appear to be similar to those observed in the 1957 aerial photograph, except that a large commercial/industrial type building appears to have been developed approximately 170 metres to the northeast of the Site.</p>
1977	<p>The properties surrounding the Site appear to be similar to those observed in the 1967 aerial photograph with the following exceptions. The freight yard located to the northwest of the Site (across Marlborough Avenue) appears to be replaced by a large commercial type building with a white structure that appears to be a tennis bubble. The large commercial/industrial type building located approximately 170 metres to the northeast of the Site appears to have been demolished and the property was redeveloped into a parking lot.</p>

Image	Comments
1987	The properties surrounding the Site appear to be similar to those observed in the 1977 aerial photograph.
1992	The properties surrounding the Site appear to be similar to those observed in the 1987 aerial photograph.
2005	The properties surrounding the Site appear to be similar to those observed in the 1992 aerial photograph with the following exceptions. The gasoline service station located approximately 20 metres to the east of the Site (across Yonge Street) appears to have been redeveloped into the configuration of the present-day Shell gas station and the gasoline service station located approximately 25 metres to the northeast of the Site (across Yonge Street) appears to have been redeveloped into a large commercial type building similar to the present-day multi-tenant commercial building. A townhouse complex appears to have been present approximately 50 metres to the northwest of the Site (across Marlborough Avenue). A parking lot appears to have been developed approximately 70 metres to the east of the Site. Two large multi-tenant residential buildings appear to have been present on the properties approximately 135 and 170 metres to the northeast of the Site.
2018	The gasoline service station located approximately 10 metres to the south of the Site appears to have been redeveloped into a building similar to the present-day multi-tenant commercial building. The areas surrounding the Site appear to be similar to those observed during the Site reconnaissance.

4.0 ENVIRONMENTAL DATABASE AND REGULATORY REVIEW

4.1 EcoLog Eris Report

An environmental database review was completed by EcoLog ERIS, an environmental database and information service company. The report provided by EcoLog ERIS detailed records for the Site and surrounding properties within an approximately 250-metre search radius from the centre of the Site. The EcoLog ERIS report, including a detailed description of the databases reviewed, is presented in Appendix B. The findings from this review are provided below, while Watters Environmental's interpretation of the significance of these listings is provided in Section 6.0.

4.1.1 Site Environmental Database Review

According to the environmental databases reviewed, there was no information listed for the Site.

4.1.2 Surrounding Properties Environmental Database Review

According to the environmental databases reviewed, select listings for properties surrounding the Site are provided in the table below. These listings include any adjacent properties, and dry cleaners, gas stations, automobile servicing facilities, commercial printers and USTs. Other facilities that are in the inferred upgradient direction and within close proximity the Site are also listed (e.g., industrial).

Property Name and Address	Location Relative to the Site	Database	Listing
Canadian Broadcasting Corporation 1140 Yonge Street	Located adjacent to the north of the Site and inferred upgradient.	Ontario Regulation 347 Waste Generators Summary (1986 – January 2020)	Listed as a generator of aliphatic solvents, other inorganic acid wastes, alkaline wastes, heavy fuels, and amines (from 1992 to 1998).
Givan [H E] Ltd. 1140 Yonge Street		Anderson's Storage Tanks (1915 – 1953)	Listed as having a gasoline pump (in 1929).
Budget Rent A Car/Budgetcar Inc. 1128 Yonge Street	Approximately 10 metres south, in an inferred downgradient direction	Private and Retail Fuel Storage Tanks (19889 – 1996)	Listed as having a 45,460-litre private fuel storage tank.

Property Name and Address	Location Relative to the Site	Database	Listing
Budget Rent A Car/Budgetcar Inc. 1128 Yonge Street	Approximately 10 metres south, in an inferred downgradient direction	Ontario Regulation 347 Waste Generators Summary (1986 – January 2020)	Listed as a generator of oil skimmings & sludges (from 1992 to 2001) and light fuels (in 2006).
		Fuel Storage Tank – Historic (Pre-January 2010)	Listed as an expired private fuel outlet with two 45,460-litre single-walled gasoline USTs (installed in 1988).
Budget Rent A Car/Budgetcar Inc. 1128 Yonge Street		Fuel Storage Tank (February 2017)	Listed as a private fuel outlet with a 45,460-litre single-walled steel gasoline UST with impressed current corrosion protection (installed in 1988).
BRL Realty Limited 1128 Yonge Street		Ontario Regulation 347 Waste Generators Summary (1986 – January 2020)	Listed as a generator of light fuels and oil skimmings & sludges (in 2009) and halogenated solvents and light fuels (in 2015).
		Environmental Activity and Sector Registry (October 2011 – May 2020)	Listed as having a standby power system (in 2016).
Canadian Oil Companies Ltd. 1128 Yonge Street		Anderson's Storage Tanks (1915 – 1953)	Listed as having two gasoline tanks at a gasoline service station (in 1921 and 1929).
Gooch [Fred H] 1128 Yonge Street		Anderson's Storage Tanks (1915 – 1953)	Listed as having three gasoline tanks at a gasoline service station (in 1930).
City of Toronto 1128 Yonge Street West Adjacent Laneway		Ontario Regulation 347 Waste Generators Summary (1986 – January 2020)	Listed as a generator of light fuels, other specified inorganics and oil skimmings & sludges (in 2016).

Property Name and Address	Location Relative to the Site	Database	Listing
Shell Oil Co of Canada Ltd./Shell Canada Products Limited/Shell Canada Ltd. 1077 Yonge Street	Approximately 20 metres east, in an inferred transgradient direction	Anderson's Storage Tanks (1915 – 1953)	Listed as having two gasoline tanks at a gasoline service station (in 1928) and an alteration to the gasoline service station and an additional gasoline tank (in 1933).
		Certificate of Approval (1985 – October 2011)	Listed as having an approval for industrial sewage works (in 2004).
		Environmental Compliance Approval (October 2011 – May 2020)	
		Ontario Regulation 347 Waste Generators Summary (1986 – January 2020)	Listed as a generator of oil skimmings & sludges (from 2016 to 2019).
		Ontario Spills (1988 – February 2019)	Listed as having an underground tank leak detected during a borehole assessment (in 1992). Soil contamination was possible.
		Private and Retail Fuel Storage Tanks (19889 – 1996)	Listed as a retail fuel outlet.
1493295 Ontario Inc. o/a Shell Gas Station 1077 Yonge Street		List of Technical Standards and Safety Authority (TSSA) Expired Facilities (February 2017)	Listed as having expired liquid fuel tanks (in 2009).

Property Name and Address	Location Relative to the Site	Database	Listing
1493295 Ontario Inc. o/a Shell Gas Station 1077 Yonge Street	Approximately 20 metres east, in an inferred transgradient direction	Fuel Storage Tank (February 2017)	Listed as a self-serve gasoline station with three 35,000-litre double-walled fibreglass gasoline USTs and a 25,000-litre double-walled fibreglass diesel UST (installed in 2004).
1493295 Ontario Inc. o/a Shell Gas Station 1077 Yonge Street		Fuel Storage Tank – Historic (Pre-January 2010)	Listed as an expired retail fuel outlet with four 22,700-litre single-walled gasoline USTs removed.
			Listed as an expired retail fuel outlet with four 35,000-litre double-walled gasoline USTs (installed in 2004).
Elyas Shell/ Cutler's Gas Bar & Convenience/Rosedale Shell 1077 Yonge Street		Retail Fuel Storage Tanks (1999 – January 2020)	Listed as gasoline service stations.
Private Business Yonge Street at Price Street	Approximately 20 metres east or northeast, in an inferred transgradient direction	Ontario Spills (1988 – February 2019)	Listed as having an underground tank leak (in 1997). The tank and the contaminated soil were removed. Soil contamination was confirmed.
394439 Ontario Ltd. Genes Garage 1091 Yonge Street	Approximately 25 metres northeast, in an inferred transgradient direction	Private and Retail Fuel Storage Tanks (19889 – 1996)	Listed as having a 68,190-litre retail fuel storage tank.
		List of TSSA Expired Facilities (February 2017)	Listed as an expired gasoline station with expired liquid fuel tanks and pipings (in 2000).

Property Name and Address	Location Relative to the Site	Database	Listing
Suncor Inc. 1091 Yonge Street	Approximately 25 metres northeast, in an inferred transgradient direction	Ontario Regulation 347 Waste Generators Summary (1986 – January 2020)	Listed as a generator of undefined wastes (from 1986 to 1994).
Doan Coal Co Ltd. 1091 Yonge Street		Anderson's Storage Tanks (1915 – 1953)	Listed as a coal dealer having a fuel oil tank at (in 1928).
24 McPherson Avenue	Approximately 50 metres west, in an inferred transgradient direction	Ontario Spills (1988 – February 2019)	Listed as having a cement truck discharged wastewater to the catchbasin (in 2015). The incident report indicated that there was no response from the Ministry of the Environment (MOE) [now Ministry of the Environment, Conservation and Parks (MECP)].
Sorley [A B] 8 Rowanwood Road	Approximately 55 metres east, in an inferred transgradient direction	Anderson's Storage Tanks (1915 – 1953)	Listed as having a fuel oil tank (in 1927).
983751 Ontario Ltd. 1099 Yonge Street	Approximately 60 metres northeast, in an inferred up/transgradient direction	Ontario Regulation 347 Waste Generators Summary (1986 – January 2020)	Listed as a generator of oil skimmings & sludges (in 2010).
Direct Elevator Service Ltd. 1101 Yonge Street	Approximately 70 metres northeast, in an inferred up/transgradient direction	Ontario Regulation 347 Waste Generators Summary (1986 – January 2020)	Listed as a generator of waste oils/sludges (in 2018).
D & G Ford Repair Co (Dwelly & Gardner) 1103 Yonge Street	Approximately 75 metres northeast, in an inferred up/transgradient direction	Anderson's Storage Tanks (1915 – 1953)	Listed as an auto service garage with two gasoline tanks [one of the tanks is noted to be a 500-gallon (1,893-litre) tank] and a pump (in 1923).

Property Name and Address	Location Relative to the Site	Database	Listing
Scrivener Square LP 8 Price Street	Approximately 75 metres northeast, in an inferred up/transgradient direction	Ontario Regulation 347 Waste Generators Summary (1986 – January 2020)	Listed as a generator of waste oils/sludges (in 2018).
Tricon Capital Group 10 and 10R Price Street, 5 Scrivener Square	Approximately 75 metres northeast, in an inferred up/transgradient direction	Ontario Regulation 347 Waste Generators Summary (1986 – January 2020)	Listed as a generator of waste oils/sludges (in 2018).
EXP Services Inc. 10R Price Street		Ontario Regulation 347 Waste Generators Summary (1986 – January 2020)	Listed as a generator of waste oils/sludges (in 2019).
Canada Building Materials 1174 Yonge Street	Approximately 125 metres north, in an inferred upgradient direction	Anderson's Storage Tanks (1915 – 1953)	Listed as having a gasoline tank (in 1930).
Canada Building Materials 1176 Yonge Street	Approximately 130 metres north, in an inferred upgradient direction	Anderson's Storage Tanks (1915 – 1953)	Listed as having a gasoline tank (in 1936).
McIntosh Granite Works 1119 Yonge Street	Approximately 130 metres northeast, in an inferred upgradient direction	Anderson's Storage Tanks (1915 – 1953)	Listed as a granite works having a gasoline tank (in 1930).
Thornwood (Scrivener Square) Inc. 25 Scrivener Square	Approximately 135 metres northeast, in an inferred transgradient direction	Ontario Regulation 347 Waste Generators Summary (1986 – January 2020)	Listed as a generator of light fuels and oil skimmings & sludges (from 2002 to 2004).
TSCC 1614 Management Office 25 Scrivener Square		Ontario Regulation 347 Waste Generators Summary (1986 – January 2020)	Listed as a generator of wastes from the use of pigments, coatings and paints (in 2018).

The ERIS report identified multiple additional listings in the databases; however, Watters Environmental notes that, based on the nature of the listing and/or type of operations and/or distances and/or directions from the Site relative to the inferred direction of groundwater flow, none of these listings contained evidence of potential contamination in connection with the Site.

In addition, there were a number of listings in the EcoLog ERIS report that were “unplottable”. These records could not be mapped due to various reasons, including limited geographic information, and may or may not have been present within the search radius and were included in the EcoLog ERIS report only for reference. Unless there was information within a specific listing that could be used to infer its location, the “unplottable” listings were not considered to be relevant to the Site due to the uncertainty.

4.2 Regulatory Review

Watters Environmental contacted the TSSA and the MECP - Freedom of Information and Protection of Privacy (FOIPP) office for information regarding the environmental condition of the Site. Correspondence with these regulatory agencies is provided in Appendix C and summarized below.

According to a response from the TSSA dated June 15, 2020, no records were found for fuel storage tanks at the Site. Watters Environmental notes that the TSSA Fuels Safety Division did not register private fuel underground/aboveground storage tanks prior to January of 1990 or furnace oil tanks prior to May 1, 2002. Also, the TSSA Fuels Safety Division does not register aboveground gas or diesel tanks.

A request was submitted to the MECP-FOIPP office on July 10, 2020, but no response had yet been received at the time that this report was produced. In the unlikely event that information received after the completion of the report alters the findings of this report, an addendum will be issued to highlight this information and the implications to the conclusions and recommendations.

5.0 SITE RECONNAISSANCE FINDINGS

5.1 Operations-Related Environmental Issues

5.1.1 Aboveground and Underground Storage Tanks

Aboveground Storage Tanks

The Site representative advised Watters Environmental that there are no ASTs at the Site. Watters Environmental did not observe the presence of any ASTs at the Site.

Underground Storage Tanks

Watters Environmental did not observe any fill or vent pipes, depressions or asphalt cuts that would suggest the presence of any USTs on the Site.

5.1.2 Chemical Storage and Handling

Liquid Chemicals

Watters Environmental observed various hair colouring chemicals for the salon (see Photograph 6) and retail-sized containers of maintenance materials (i.e., various cleaners and paints) for Site maintenance purposes within the Site building. Given the nature of these chemicals and that no spills were recorded on the premise, environmental concern from the storage of these chemicals is anticipated to be low.

Compressed Gas Storage

Watters Environmental did not observe the storage of any compressed gases at the Site.

5.1.3 Solid (Non-Hazardous) and Liquid Waste

In general, the Site appeared to be well maintained. Watters Environmental did not observe deposits of solid waste (i.e., landfilling) at the Site.

Based on discussions with the Site representative, and on observations made during the Site reconnaissance, Watters Environmental understands that non-hazardous domestic-type solid wastes are generated from the hair and beauty salon on the 2nd and 3rd Floors and the retail store on the Ground Floor. These wastes are emptied and removed from the Site by the City of Toronto, once a week.

Recyclable materials such as cardboard, paper, plastics are also generated at the Site. Watters Environmental understands that the Site has a single-stream recycling system and the contents are removed from the Site once a week by the City of Toronto.

5.1.4 Registrable/Hazardous Waste

The Site representative advised Watters Environmental that neither registrable nor hazardous wastes are generated or stored at the Site. Watters Environmental did not observe the generation, storage or disposal of registrable or hazardous wastes at the Site.

5.1.5 Spills and Releases

The Site representative advised Watters Environmental that no spills or releases have occurred at the Site. Watters Environmental did not observe evidence of spills, accidental releases or widespread staining on the ground surface, or areas of stressed vegetation at the Site, which would indicate the occurrence of major environmental events that may have resulted in potential contamination at the Site.

5.1.6 Air Emissions

Based on observations made during the Site reconnaissance, and on discussions with the Site representative, Watters Environmental understands that the Site has the following equipment, which has associated air emissions:

- One natural gas-fired furnace in the Basement; and
- Two natural gas-fired hot water tanks in the Basement.

The Site representative advised Watters Environmental that no complaints have been raised by neighbouring properties or regulatory agencies concerning noise, odours or air emissions at the Site. Watters Environmental did not observe any significant issues concerning noise, odours or air emissions at the Site.

5.1.7 Water, Wastewater and Storm Water

Water is provided to the Site from the City of Toronto's municipal water supply. Water is used at the Site for domestic (i.e., washrooms) and heating (i.e., boiler) purposes.

Sanitary wastewater from the Site is discharged to the municipal sanitary sewer system.

Precipitation landing on the roof of the Site building is discharged to the municipal storm sewer system via external eavestroughs. Precipitation landing on the Site flows overland to catch basins located along the laneway to the west of the Site. Watters Environmental did not observe any outdoor waste storage, raw material piles, or areas of chemical staining that would likely result in the impairment of storm water runoff from the Site.

5.1.8 Trenches, Pits, Sumps and Lagoons

Trenches, Pits and Sumps

Watters Environmental observed a sump in the western portion of the Basement. The Site representative anticipated that the sump discharges to the municipal storm sewer.

Watters Environmental did not observe any trenches or pits at the Site.

Lagoons

Watters Environmental did not observe any lagoons or impoundments at the Site.

5.1.9 Radioactive Materials

The Site representative advised Watters Environmental that there are currently no radioactive materials or equipment at the Site. Watters Environmental did not observe any radioactive materials or equipment at the Site that would require annual licensing by the Canadian Nuclear Safety Commission.

5.1.10 Dry Cleaning Operations

The Site representative advised Watters Environmental that there are no on-the-premises dry cleaning operations at the Site, and that none were present historically. Watters Environmental did not observe any current on-the-premises dry cleaning operations at the Site. As noted in Section 3.2.1, Eclipse Cleaners was listed as an occupant of the Site in the 1930 street directories.

5.1.11 Fuelling Operations

The Site representative advised Watters Environmental that there are no fuelling operations at the Site, and that none were present historically. Watters Environmental did not observe any fuelling operations at the Site.

5.1.12 Hydraulic Equipment and Reservoirs

The Site representative advised Watters Environmental that there are no hydraulic equipment or reservoirs on the Site. Watters Environmental did not observe the presence of hydraulic equipment or reservoirs at the Site.

5.2 Property-Related Environmental Issues

5.2.1 Asbestos

Watters Environmental was advised by the Site representative that a formal asbestos survey has not been conducted at the Site. According to the Site representative, the building underwent a major renovation in 2010. However, based on the age of the Site building [i.e., constructed in the early 1890s or 1940 (conflicting historical information)], Watters Environmental anticipates that friable asbestos-containing materials (ACMs) may still be present in the form of plaster. In addition, potential non-friable ACMs may be present in the form of linoleum flooring and drywall joint compound. The potential ACMs at the Site were observed to be in generally good condition.

5.2.2 Polychlorinated Biphenyl-Containing Equipment

Electrical service is supplied to the Site by Toronto Hydro via a utility-owned, pad-mounted transformer located on the west side of the laneway to the west of the Site. Watters Environmental observed fluorescent light fixtures at the Site building. According to the Site representative, the building underwent a major renovation in 2010 and all the light fixtures were replaced during the renovation. Therefore, Watters Environmental does not anticipate that the fluorescent light ballasts present at the Site contain polychlorinated biphenyls (PCBs), since the use of PCBs in electrical equipment was discontinued by 1980.

5.2.3 Lead in Paints

Some of the finishes in the building are expected to contain painted surfaces. Lead has been historically used in paint. The Surface Coating Materials Regulation, under the *Hazardous Products Act* restricts the concentration of lead to less than 90 milligrams/kilogram (mg/kg) in paints in specific applications (i.e., interior and exterior surfaces of residential and commercial buildings, furniture and items used by children). As such, the paints in the building should be considered to be lead-containing, unless proven otherwise by analytical testing. Observations made by Watters Environmental indicated that the painted surfaces within the Site building generally appeared to be in good condition (i.e., no peeling or flaking).

5.2.4 Urea Formaldehyde Foam Insulation

Watters Environmental was advised by the Site representative that he was not aware of the presence of urea formaldehyde foam insulation (UFFI) at the Site. Watters Environmental did not observe any visual indicators (such as drill holes in building surfaces) for the possible presence of UFFI at the Site.

5.2.5 Ozone-Depleting Substances

Based on information provided by Site representative, Watters Environmental understands that the Site contains several refrigeration units and cooling equipment that may contain refrigerants that are ozone-depleting substances (ODSs). Watters Environmental understands that the on-Site refrigeration equipment is serviced by a licensed contractor on an as-needed basis. Watters Environmental did not observe any storage of ODSs on the Site.

5.2.6 Radon

According to a document entitled, “*Guide for Radon Measurements in Residential Dwellings (Homes)*”, prepared by Health Canada and dated 2008, Health Canada has recommended that the average annual concentration of radon in a home should not exceed 200 Becquerels per cubic metre (Bq/m³). It is difficult to determine with any degree of certainty the radon levels in a home or other building without testing. However, radon testing is not a regulatory requirement.

5.2.7 Pesticides

Watters Environmental notes that there are no landscaped areas across the Site. Watters Environmental did not observe the storage of pesticides at the Site.

5.2.8 Soil Fill

Based on information provided by the Site representative, Watters Environmental does not anticipate a significant amount of fill material to be present at the Site. The Site is generally graded at approximately the same elevation with the surrounding properties. Also, there was no obvious evidence from the historical records review to suggest that significant amounts of fill material would be present at the Site.

5.2.9 Mould

Watters Environmental conducted an overview assessment (i.e., not an inspection) of back-of-house and front-of-house areas for visual or olfactory evidence of obvious microbial contamination or mould, and none was observed.

Watters Environmental also noted that the general indoor air quality of the Site building to be good, with no unusual odours present that could potentially indicate the presence of significant mould issues.

5.3 Review of Surrounding Properties

Watters Environmental reviewed the current land uses of properties surrounding the Site from publicly accessible locations to assess potential contamination to the Site that may arise from off-Site operations. Properties within 200 metres surrounding the Site are presented on Figure 2 and are summarized in the following table. The surrounding properties are listed in order of closest (adjacent) to furthest away from the Site.

Direction and Inferred	Facility Name	Observed Potential Contamination Issues
North of the Phase One Property (Inferred Upgradient / Transgradient)	Staples (office supplies store)	Low
	Marlborough Avenue (roadway)	Low
	TD Bank	Low
	A multi-tenant residential complex	Low
	Several commercial/residential buildings (along Yonge Street)	Low
	Railway	Low
	Transformer Station	Low
	Multi-tenant residential buildings	Low

Direction and Inferred	Facility Name	Observed Potential Contamination Issues
East of the Phase One Property (Inferred Transgradient / Downgradient)	Yonge Street (roadway)	Low
	Multi-tenant commercial (including Sleep Country and the Running Room)	Low
	Shell Gas Station (southeast)	Low, based on the inferred downgradient location and distance of the tank nest (approximately 40 metres east of the Site).
	Green P Parking Lot	Low
	Subway Rail Line	Low
	Several storefront commercial or commercial/residential buildings (northeast and southeast)	Low
	Multi-tenant residential (east and northeast)	Low
	Toronto Lawn Tennis Club and Parking Garage	Low
	Residential (southeast)	Low
South of the Site (Inferred Downgradient)	Several storefront commercial or commercial/residential buildings (along Yonge Street)	Low
	MacPherson Avenue	Low
	Residential	Low
	Several storefront commercial or commercial/residential buildings (along Yonge Street) including New Way Cleaners at 1100 Yonge Street	Low, based on the distance (i.e., approximately 105 metres to the Site)
	Residential	Low

Direction and Inferred	Facility Name	Observed Potential Contamination Issues
West of the Phase One Property (Inferred Transgradient / Upgradient)	Residential	Low
	York Racquet Club (northwest)	Low
	Residential properties to the west and southwest (along Marlborough Avenue, MacPherson Avenue, and Roxborough Street West)	Low

6.0 DISCUSSION OF FINDINGS

Based on a review of historical information and previous reports completed for the Site, Watters Environmental understands that the Site building was constructed either in the early 1890s or 1940 (i.e., conflicting historical information). The Site building is currently occupied by Luxe Style (a clothing store) on the Ground Floor and in the basement, and DF Hair & Skin Care Salon (a hair and beauty salon) on the 2nd and 3rd Floors. The Site was historically occupied by a confectionary, a bakery, a florist, a dry cleaner, retail stores, and residential units.

The Site representative advised Watters Environmental that there are no ASTs or USTs at the Site. Watters Environmental did not observe the presence of any storage tanks at the Site.

Chemicals currently used at the Site include hair colouring chemicals and retail-sized containers of maintenance materials (i.e., various cleaners and paints). Watters Environmental does not anticipate this to be of significant environmental concern.

Based on a review of historical records and reports, observations made during the site reconnaissance, and interviews with the Site representative, several potential environmental concerns were identified at the Site:

- Historical usage of the Site as a drycleaner (Eclipse Cleaners) in approximately 1930. Given the potential usage of halogenated solvents at the Site, this is considered a potential environmental concern;
- The presence of a historical auto repair shop and gas station at 1140 Yonge Street, adjacent to the north of the Site. Based on the proximity (i.e., adjacent to the Site) and inferred upgradient orientation, this property represents a potential environmental concern to the Site; and
- The presence of a historical drycleaner at 1132 Yonge Street, adjacent to the south of the Site. Based on the proximity (i.e., adjacent to the Site), this property represents a potential environmental concern to the Site.

Additional commercial and industrial properties within the study area (i.e., 200-metre radius from the Site) were listed in street directories or the EcoLog ERIS report (e.g., the generation of registered waste classes, other dry cleaners, gasoline service stations, and manufacturing activities). Watters Environmental does not anticipate these listings to be of environmental concern to the Site based on the nature of operations conducted on these properties, the distance away from the Site, and/or being in a downgradient and/or transgradient direction relative to the Site.

7.0 CONCLUSIONS

Based on the Phase I ESA completed, contaminants are (or may be) present in soil and/or groundwater at the Site. The current concentrations of these contaminants are likely below any health & safety or environmental concern. The overall plan for the Site involves obtaining a Record of Site Condition (RSC) to allow for the planned redevelopment of the Site from commercial to residential. The future redevelopment includes having to excavate three levels for underground parking.

The Client intends to remove the contaminants (if present) as part of the planned excavations for the sub-structures. Once the Site has been confirmed to be clean [as per the requirements of Ontario Regulation 153 (as amended)], the RSC application will be submitted.

8.0 QUALIFICATIONS AND LIMITATIONS

Watters Environmental has prepared this report for the exclusive use of the Client in evaluating the environmental condition of the Site at the time of the Site reconnaissance. Watters Environmental will not be responsible for the use of this report by any other party, or reliance on or any decision to be made based on it without the prior written consent of Watters Environmental. Watters Environmental accepts no responsibility for damages, if any, by any other party as a result of decisions or actions based on this report.

This report presents an overview of issues of environmental concern, reflecting Watters Environmental's professional judgment using information reasonably available at the Site at the time of the Site reconnaissance. The findings contained in this report were based, in part, on information provided by others. No assurance is made regarding the accuracy of the information not generated by Watters Environmental. Watters Environmental has prepared this report using information understood to be factual and correct and shall not be responsible for conditions arising from information or facts that were concealed or not fully disclosed to Watters Environmental at the time of the Site reconnaissance. The scope of work completed by Watters Environmental did not involve a review or evaluation of health and safety issues at the Site, or activities required to bring the Site into environmental compliance.

The scope of work for the Phase I ESA did not include: conducting a Chain-of-Title review (unless provided by the client); conducting any intrusive investigations (e.g., cutting exploratory holes in solid walls) or preparing detailed cost estimates associated with addressing any environmental issues identified during the Phase I ESA; disassembling any equipment or building features for further assessment [e.g., removing light ballast covers to check for polychlorinated biphenyls, opening boilers to inspect for asbestos-containing materials, etc.]; conducting a detailed intrusive investigation for mould, including in concealed areas (e.g., behind wallpaper, inside wall cavities, etc.); collecting any soil, groundwater, building material or air samples for laboratory analysis (e.g., asbestos or mould analysis); preparing a scaled Site layout drawing; an assessment of biological features or related aspects of the natural environment; or an assessment of permits or licenses that may be required for re-development of the Site. The Phase I ESA also did not include any review of Building or Property Condition Assessment reports, or any aspects of the building and/or property that would normally be included as part of that type of engineering review.

Any discussions regarding mould are based solely on visual and olfactory observations from a non-intrusive assessment. The assessment was conducted in readily accessible areas and did not involve intrusive or destructive activities, such as peeling back intact vinyl wallpaper or cutting holes in drywall walls or ceilings to inspect conditions in concealed areas. The comments regarding mould were based on the observations made at the time of the Site visit. The comments regarding mould were based on the information provided by the Site representative at the time of the Phase I ESA. Mould growth conditions can change with time. No assurance is made regarding changes in conditions subsequent to the time of the Site visit.

It is important to note that conducting a Phase I ESA does not eliminate the possibility that negative environmental conditions and/or variations of conditions not described in this report are present on the Site.

This report is complete only as an entire document, and no section is intended to be used separately.

FIGURES

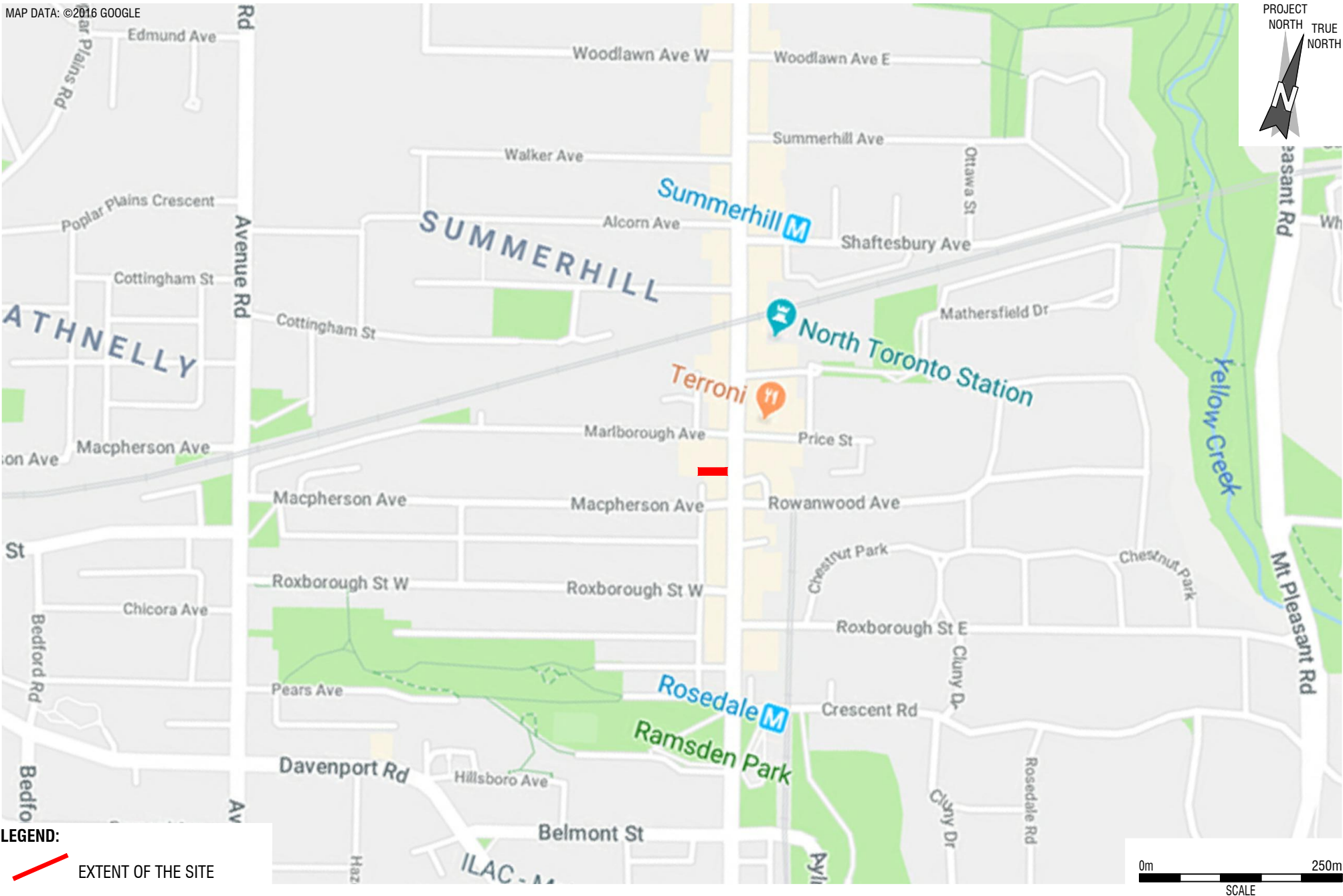

LEGEND:
 EXTENT OF THE SITE

WATERS ENVIRONMENTAL GROUP INC®
 9135 Keele St. Unit A1
 Concord, ON. L4K 0J4
 T 416 361 2407
 F 416 361 2410

DRAWN:
B. CALDERONE
 CHECKED:
F. LUK
 DATE:
JULY 2020

CLIENT:
1140 YONGE INC.
 SITE ADDRESS:
**1134 YONGE STREET,
 TORONTO, ONTARIO**

REPORT NAME:
**PHASE I
 ENVIRONMENTAL
 SITE ASSESSMENT**

FIGURE NAME:
SITE LOCATION MAP
 PROJECT No:
20.0059.01
 FIGURE No:
1

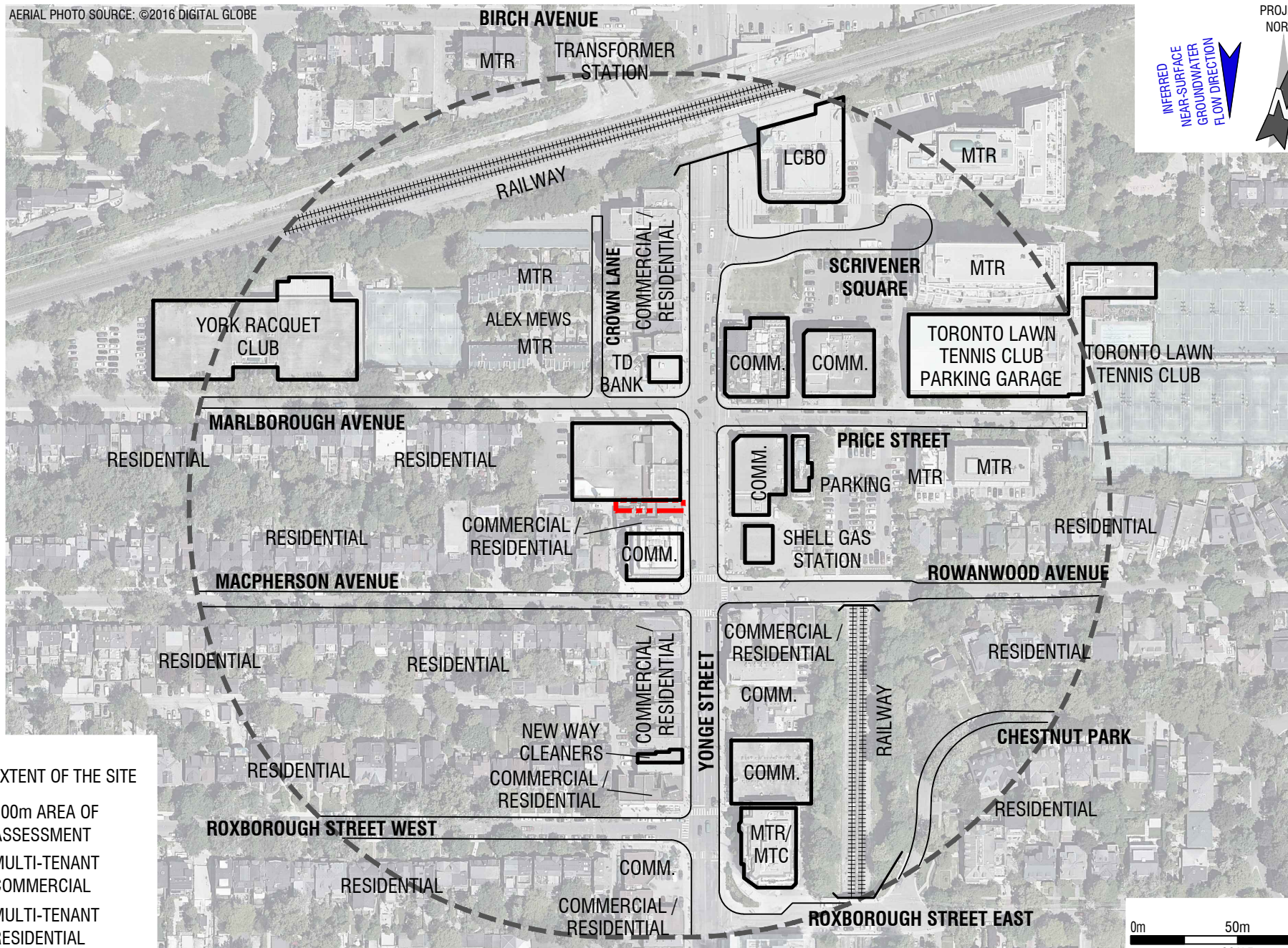
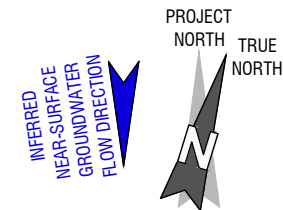

LEGEND:

- EXTENT OF THE SITE
- 200m AREA OF ASSESSMENT
- MTC** MULTI-TENANT COMMERCIAL
- MTR** MULTI-TENANT RESIDENTIAL

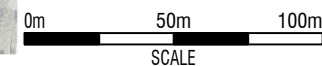

WATERS ENVIRONMENTAL GROUP INC®



9135 Keele St. Unit A1
Concord, ON. L4K 0J4
T 416 361 2407
F 416 361 2410

DRAWN:
B. CALDERONE
CHECKED:
F. LUK
DATE:
JULY 2020

CLIENT:
1140 YONGE INC.
SITE ADDRESS:
**1134 YONGE STREET,
TORONTO, ONTARIO**

REPORT NAME:
**PHASE I
ENVIRONMENTAL
SITE ASSESSMENT**

FIGURE NAME:
**SURROUNDING
LAND USE MAP**
PROJECT No:
20.0059.01
FIGURE No:
2

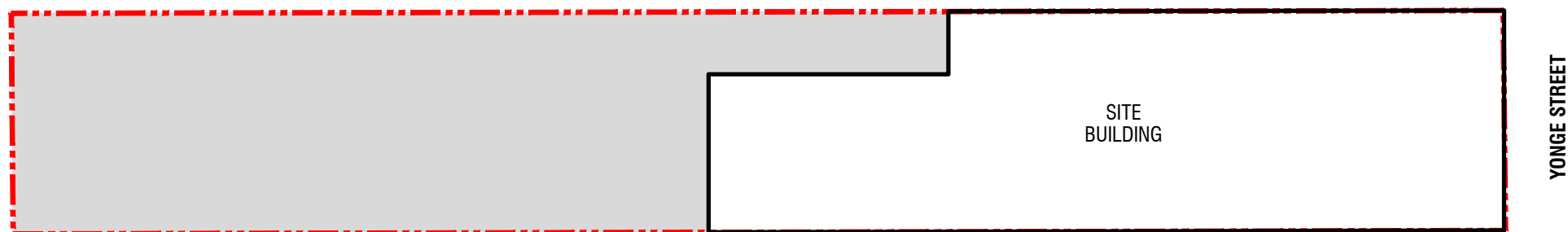
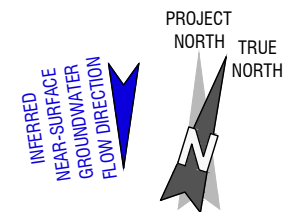

LEGEND:

- EXTENT OF THE SITE
- ASPHALT PAVED AREA



WATERS ENVIRONMENTAL GROUP INC®



9135 Keele St. Unit A1
Concord, ON. L4K 0J4
T 416 361 2407
F 416 361 2410

DRAWN:
B. CALDERONE
CHECKED:
F. LUK
DATE:
JULY 2020

CLIENT:
1140 YONGE INC.
SITE ADDRESS:
**1134 YONGE STREET,
TORONTO, ONTARIO**

REPORT NAME:
**PHASE I
ENVIRONMENTAL
SITE ASSESSMENT**

FIGURE NAME:
PROPERTY LAYOUT PLAN
PROJECT No:
20.0059.01
FIGURE No:
3

APPENDIX A

Photographs

PHOTOGRAPHS

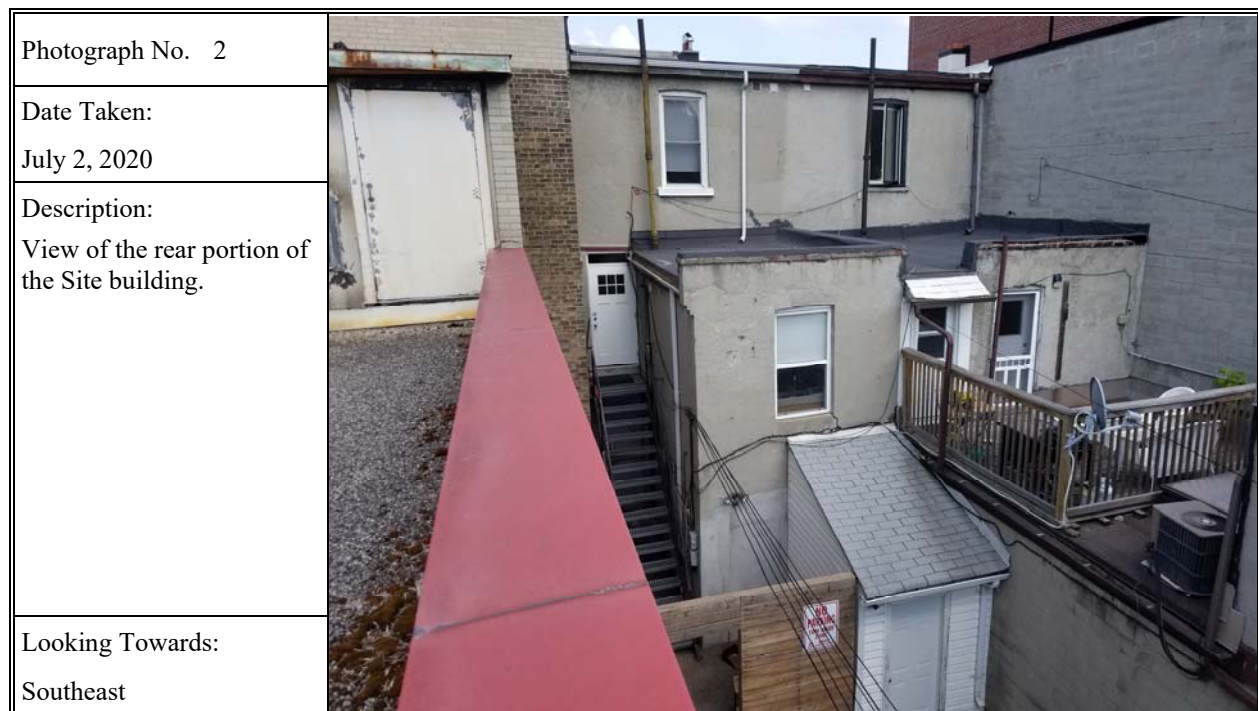

Site Address: 1134 Yonge Street, Toronto, Ontario

Project No.: 20-0059.01



PHOTOGRAPHS



Site Address: 1134 Yonge Street, Toronto, Ontario

Project No.: 20-0059.01



PHOTOGRAPHS

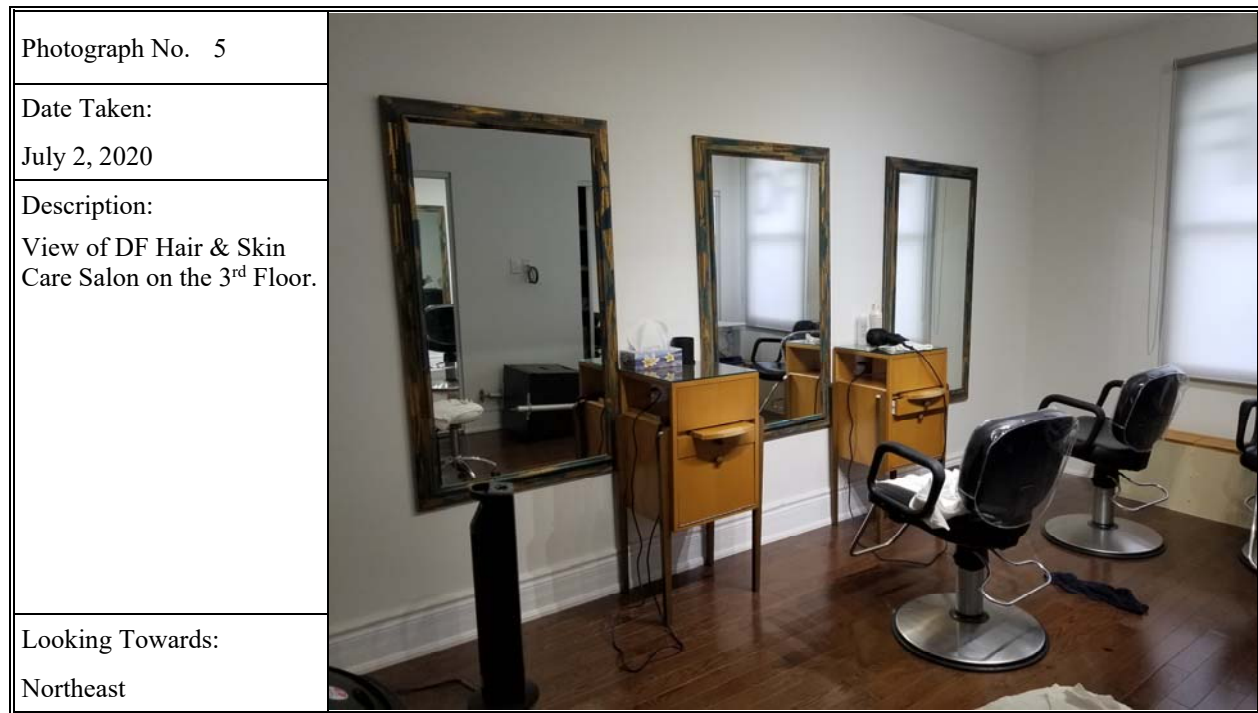

Site Address: 1134 Yonge Street, Toronto, Ontario

Project No.: 20-0059.01



APPENDIX B

EcoLog Environmental Risk Information Services Ltd. (EcoLog ERIS) Report



DATABASE REPORT

Project Property: 20-0059.01
1134 Yonge Street
Toronto ON M4W 2L8

Project No:

Report Type: Standard Report

Order No: 20200615218

Requested by: Watters Environmental Group Inc.

Date Completed: June 18, 2020

Table of Contents

Table of Contents.....	2
Executive Summary.....	3
Executive Summary: Report Summary.....	4
Executive Summary: Site Report Summary - Project Property.....	6
Executive Summary: Site Report Summary - Surrounding Properties.....	7
Executive Summary: Summary By Data Source.....	27
Map.....	52
Aerial.....	53
Topographic Map.....	54
Detail Report.....	55
Unplottable Summary.....	222
Unplottable Report.....	226
Appendix: Database Descriptions.....	251
Definitions.....	260

Notice: IMPORTANT LIMITATIONS and YOUR LIABILITY

Reliance on information in Report: This report DOES NOT replace a full Phase I Environmental Site Assessment but is solely intended to be used as a database review of environmental records.

License for use of information in Report: No page of this report can be used without this cover page, this notice and the project property identifier. The information in Report(s) may not be modified or re-sold.

Your Liability for misuse: Using this Service and/or its reports in a manner contrary to this Notice or your agreement will be in breach of copyright and contract and ERIS may obtain damages for such mis-use, including damages caused to third parties, and gives ERIS the right to terminate your account, rescind your license to any previous reports and to bar you from future use of the Service.

No warranty of Accuracy or Liability for ERIS: The information contained in this report has been produced by ERIS Information Limited Partnership ("ERIS") using various sources of information, including information provided by Federal and Provincial government departments. The report applies only to the address and up to the date specified on the cover of this report, and any alterations or deviation from this description will require a new report. This report and the data contained herein does not purport to be and does not constitute a guarantee of the accuracy of the information contained herein and does not constitute a legal opinion nor medical advice. Although ERIS has endeavored to present you with information that is accurate, ERIS disclaims, any and all liability for any errors, omissions, or inaccuracies in such information and data, whether attributable to inadvertence, negligence or otherwise, and for any consequences arising therefrom. Liability on the part of ERIS is limited to the monetary value paid for this report.

Trademark and Copyright: You may not use the ERIS trademarks or attribute any work to ERIS other than as outlined above. This Service and Report (s) are protected by copyright owned by ERIS Information Limited Partnership. Copyright in data used in the Service or Report(s) (the "Data") is owned by ERIS or its licensors. The Service, Report(s) and Data may not be copied or reproduced in whole or in any substantial part without prior written consent of ERIS.

Executive Summary

Property Information:

Project Property: 20-0059.01
1134 Yonge Street Toronto ON M4W 2L8

Project No:

Coordinates:

Latitude: 43.6793882
Longitude: -79.3907556
UTM Northing: 4,837,522.41
UTM Easting: 629,713.28
UTM Zone: 17T

Elevation: 397 FT
120.85 M

Order Information:

Order No: 20200615218
Date Requested: June 15, 2020
Requested by: Watters Environmental Group Inc.
Report Type: Standard Report

Historical/Products:

Executive Summary: Report Summary

<i>Database</i>	<i>Name</i>	<i>Searched</i>	<i>Project Property</i>	<i>Within 0.25 km</i>	<i>Total</i>
AAGR	<i>Abandoned Aggregate Inventory</i>	Y	0	0	0
AGR	<i>Aggregate Inventory</i>	Y	0	0	0
AMIS	<i>Abandoned Mine Information System</i>	Y	0	0	0
ANDR	<i>Anderson's Waste Disposal Sites</i>	Y	0	0	0
AST	<i>Aboveground Storage Tanks</i>	Y	0	0	0
AUWR	<i>Automobile Wrecking & Supplies</i>	Y	0	0	0
BORE	<i>Borehole</i>	Y	0	17	17
CA	<i>Certificates of Approval</i>	Y	0	4	4
CDRY	<i>Dry Cleaning Facilities</i>	Y	0	1	1
CFOT	<i>Commercial Fuel Oil Tanks</i>	Y	0	2	2
CHEM	<i>Chemical Register</i>	Y	0	0	0
CNG	<i>Compressed Natural Gas Stations</i>	Y	0	0	0
COAL	<i>Inventory of Coal Gasification Plants and Coal Tar Sites</i>	Y	0	0	0
CONV	<i>Compliance and Convictions</i>	Y	0	0	0
CPU	<i>Certificates of Property Use</i>	Y	0	0	0
DRL	<i>Drill Hole Database</i>	Y	0	0	0
EASR	<i>Environmental Activity and Sector Registry</i>	Y	0	2	2
EBR	<i>Environmental Registry</i>	Y	0	0	0
ECA	<i>Environmental Compliance Approval</i>	Y	0	1	1
EEM	<i>Environmental Effects Monitoring</i>	Y	0	0	0
EHS	<i>ERIS Historical Searches</i>	Y	0	21	21
EIIS	<i>Environmental Issues Inventory System</i>	Y	0	0	0
EMHE	<i>Emergency Management Historical Event</i>	Y	0	0	0
EPAR	<i>Environmental Penalty Annual Report</i>	Y	0	0	0
EXP	<i>List of Expired Fuels Safety Facilities</i>	Y	0	18	18
FCON	<i>Federal Convictions</i>	Y	0	0	0
FCS	<i>Contaminated Sites on Federal Land</i>	Y	0	0	0
FOFT	<i>Fisheries & Oceans Fuel Tanks</i>	Y	0	0	0
FRST	<i>Federal Identification Registry for Storage Tank Systems (FIRSTS)</i>	Y	0	0	0
FST	<i>Fuel Storage Tank</i>	Y	0	5	5
FSTH	<i>Fuel Storage Tank - Historic</i>	Y	0	4	4
GEN	<i>Ontario Regulation 347 Waste Generators Summary</i>	Y	0	74	74
GHG	<i>Greenhouse Gas Emissions from Large Facilities</i>	Y	0	0	0
HINC	<i>TSSA Historic Incidents</i>	Y	0	3	3
IAFT	<i>Indian & Northern Affairs Fuel Tanks</i>	Y	0	0	0
INC	<i>Fuel Oil Spills and Leaks</i>	Y	0	3	3

Database	Name	Searched	Project Property	Within 0.25 km	Total
LIMO	Landfill Inventory Management Ontario	Y	0	0	0
MINE	Canadian Mine Locations	Y	0	0	0
MNR	Mineral Occurrences	Y	0	0	0
NATE	National Analysis of Trends in Emergencies System (NATES)	Y	0	0	0
NCPL	Non-Compliance Reports	Y	0	0	0
NDFT	National Defense & Canadian Forces Fuel Tanks	Y	0	0	0
NDSP	National Defense & Canadian Forces Spills	Y	0	0	0
NDWD	National Defence & Canadian Forces Waste Disposal Sites	Y	0	0	0
NEBI	National Energy Board Pipeline Incidents	Y	0	0	0
NEBP	National Energy Board Wells	Y	0	0	0
NEES	National Environmental Emergencies System (NEES)	Y	0	0	0
NPCB	National PCB Inventory	Y	0	0	0
NPRI	National Pollutant Release Inventory	Y	0	0	0
OGWE	Oil and Gas Wells	Y	0	0	0
OOGW	Ontario Oil and Gas Wells	Y	0	0	0
OPCB	Inventory of PCB Storage Sites	Y	0	0	0
ORD	Orders	Y	0	0	0
PAP	Canadian Pulp and Paper	Y	0	0	0
PCFT	Parks Canada Fuel Storage Tanks	Y	0	0	0
PES	Pesticide Register	Y	0	0	0
PINC	Pipeline Incidents	Y	0	4	4
PRT	Private and Retail Fuel Storage Tanks	Y	0	3	3
PTTW	Permit to Take Water	Y	0	0	0
REC	Ontario Regulation 347 Waste Receivers Summary	Y	0	0	0
RSC	Record of Site Condition	Y	0	2	2
RST	Retail Fuel Storage Tanks	Y	0	5	5
SCT	Scott's Manufacturing Directory	Y	0	11	11
SPL	Ontario Spills	Y	0	18	18
SRDS	Wastewater Discharger Registration Database	Y	0	0	0
TANK	Anderson's Storage Tanks	Y	0	26	26
TCFT	Transport Canada Fuel Storage Tanks	Y	0	0	0
VAR	Variances for Abandonment of Underground Storage Tanks	Y	0	0	0
WDS	Waste Disposal Sites - MOE CA Inventory	Y	0	0	0
WDSH	Waste Disposal Sites - MOE 1991 Historical Approval Inventory	Y	0	0	0
WWIS	Water Well Information System	Y	0	30	30
		Total:	0	254	254

Executive Summary: Site Report Summary - Project Property

<i>Map Key</i>	<i>DB</i>	<i>Company/Site Name</i>	<i>Address</i>	<i>Dir/Dist (m)</i>	<i>Elev diff (m)</i>	<i>Page Number</i>
--------------------	-----------	--------------------------	----------------	---------------------	--------------------------	------------------------

No records found in the selected databases for the project property.

Executive Summary: Site Report Summary - Surrounding Properties

<i>Map Key</i>	<i>DB</i>	<i>Company/Site Name</i>	<i>Address</i>	<i>Dir/Dist (m)</i>	<i>Elev Diff (m)</i>	<i>Page Number</i>
<u>1</u>	EHS		1128 Yonge St Toronto ON M4W2L8	S/17.7	-0.28	<u>55</u>
<u>2</u>	PRT	BUDGET RENT A CAR	1128 YONGE ST TORONTO ON M4W 2L8	SSW/17.9	-0.28	<u>55</u>
<u>2</u>	GEN	BUDGET RENT A CAR	1128 YONGE STREET TORONTO ON M4W 2L8	SSW/17.9	-0.28	<u>55</u>
<u>2</u>	GEN	BUDGET RENT A CAR O/A BRL REALTY 05-703	1128 YONGE STREET, TORONTO C/O 5905 CAMPUS ROAD MISSISSAUGA ON M4W 2L8	SSW/17.9	-0.28	<u>55</u>
<u>2</u>	EHS		1128 Yonge Street Toronto ON M4W 2L8	SSW/17.9	-0.28	<u>56</u>
<u>2</u>	FSTH	BUDGET RENT A CAR	1128 YONGE ST TORONTO ON M4W 2L8	SSW/17.9	-0.28	<u>56</u>
<u>2</u>	GEN	Budgetcar Inc.	1128 Yonge Street Toronto ON M4W 2L8	SSW/17.9	-0.28	<u>56</u>
<u>2</u>	FSTH	BUDGET RENT A CAR	1128 YONGE ST TORONTO ON M4W 2L8	SSW/17.9	-0.28	<u>56</u>
<u>2</u>	GEN	BRL Realty Limited	1128 Yonge St Toronto, ON ON M4W 2L8	SSW/17.9	-0.28	<u>57</u>
<u>3</u>	TANK	Canadian Oil Companies Ltd	1128 Yonge St Toronto ON M4W 2L8	SSW/18.1	-0.28	<u>57</u>
<u>3</u>	TANK	Canadian Oil Companies Ltd	1128 Yonge St Toronto ON M4W 2L8	SSW/18.1	-0.28	<u>57</u>
<u>3</u>	TANK	Gooch [Fred H]	1128 Yonge St Toronto ON M4W 2L8	SSW/18.1	-0.28	<u>58</u>

Map Key	DB	Company/Site Name	Address	Dir/Dist (m)	Elev Diff (m)	Page Number
<u>3</u>	FST	BUDGET RENT A CAR	1128 YONGE ST TORONTO ON M4W 2L8	SSW/18.1	-0.28	<u>58</u>
<u>3</u>	EASR	BRL REALTY LIMITED	1128 YONGE ST TORONTO ON M4W 2L8	SSW/18.1	-0.28	<u>58</u>
<u>3</u>	GEN	City of Toronto	1128 Yonge Street West Adjacent Laneway Toronto ON M4W 2L8	SSW/18.1	-0.28	<u>58</u>
<u>3</u>	GEN	BML Realty Limited	1128 Yonge Street Toronto ON M4W 2L8	SSW/18.1	-0.28	<u>59</u>
<u>4</u>	WWIS		TORONTO ON Well ID: 7211366	SSW/18.5	-0.28	<u>59</u>
<u>5</u>	WWIS		ON Well ID: 7218676	SW/26.6	-0.29	<u>61</u>
<u>6</u>	GEN	CANADIAN BROADCASTING CORPORATION 07-384	1140 YONGE STREET C/O P.O. BOX 500, STATION A TORONTO ON M4W 2L8	NW/27.8	-0.08	<u>62</u>
<u>6</u>	GEN	CANADIAN BROADCASTING (OUT OF BUSINESS)	1140 YONGE STREET TORONTO ON M4W 2L8	NW/27.8	-0.08	<u>62</u>
<u>6</u>	TANK	Givan [H E] Ltd	1140 Yonge St Toronto ON M4W 2L8	NW/27.8	-0.08	<u>63</u>
<u>6</u>	EHS		1140 Yonge Street Toronto ON M4W 2L8	NW/27.8	-0.08	<u>63</u>
<u>6</u>	EHS		1140 Yonge Street Toronto ON M4W 2L8	NW/27.8	-0.08	<u>63</u>
<u>7</u>	WWIS		Toronto ON Well ID: 7263563	SW/30.5	-0.29	<u>63</u>
<u>8</u>	WWIS		Toronto ON	SW/32.1	-0.74	<u>66</u>

Map Key	DB	Company/Site Name	Address	Dir/Dist (m)	Elev Diff (m)	Page Number
			Well ID: 7263564			
9	WWIS		Toronto ON Well ID: 7263565	SW/35.4	-0.74	70
10	BORE		ON	NE/37.2	-0.01	73
11	WWIS		TORONTO ON Well ID: 7238239	SSW/39.7	-1.27	74
12	TANK	Shell Oil Co of Canada Ltd	1077 Yonge St Toronto ON M4W 2L5	E/47.0	-1.02	77
12	TANK	Shell Oil Co of Canada Ltd	1077 Yonge St Toronto ON M4W 2L5	E/47.0	-1.02	77
12	TANK	Shell Oil Co of Canada Ltd	1077 Yonge St Toronto ON M4W 2L5	E/47.0	-1.02	78
12	TANK	Shell Oil Co of Canada Ltd	1077 Yonge St Toronto ON M4W 2L5	E/47.0	-1.02	78
12	EXP	1493295 ONTARIO INC O/A SHELL GAS STATION	1077 YONGE ST TORONTO ON M4W 2L5	E/47.0	-1.02	78
12	EXP	1493295 ONTARIO INC O/A SHELL GAS STATION	1077 YONGE ST TORONTO ON M4W 2L5	E/47.0	-1.02	78
12	EXP	1493295 ONTARIO INC O/A SHELL GAS STATION	1077 YONGE ST TORONTO ON M4W 2L5	E/47.0	-1.02	79
12	EXP	1493295 ONTARIO INC O/A SHELL GAS STATION	1077 YONGE ST TORONTO ON M4W 2L5	E/47.0	-1.02	79
12	FST	2345286 ONTARIO INC	1077 YONGE ST TORONTO ON M4W 2L5	E/47.0	-1.02	79
12	FST	2345286 ONTARIO INC	1077 YONGE ST TORONTO ON M4W 2L5	E/47.0	-1.02	80

Map Key	DB	Company/Site Name	Address	Dir/Dist (m)	Elev Diff (m)	Page Number
<u>12</u>	FST	2345286 ONTARIO INC	1077 YONGE ST TORONTO ON M4W 2L5	E/47.0	-1.02	<u>80</u>
<u>12</u>	FST	2345286 ONTARIO INC	1077 YONGE ST TORONTO ON M4W 2L5	E/47.0	-1.02	<u>80</u>
<u>12</u>	RST	ELYAS SHELL	1077 YONGE ST TORONTO ON M4W2L5	E/47.0	-1.02	<u>80</u>
<u>12</u>	EXP	1493295 ONTARIO INC O/A SHELL GAS STATION	1077 YONGE ST TORONTO ON M4W 2L5	E/47.0	-1.02	<u>81</u>
<u>12</u>	EXP	1493295 ONTARIO INC O/A SHELL GAS STATION	1077 YONGE ST TORONTO ON M4W 2L5	E/47.0	-1.02	<u>81</u>
<u>12</u>	EXP	1493295 ONTARIO INC O/A SHELL GAS STATION	1077 YONGE ST TORONTO ON M4W 2L5	E/47.0	-1.02	<u>81</u>
<u>12</u>	EXP	1493295 ONTARIO INC O/A SHELL GAS STATION	1077 YONGE ST TORONTO ON M4W 2L5	E/47.0	-1.02	<u>81</u>
<u>12</u>	ECA	Shell Canada Products Limited	1077 Yonge Street Toronto ON T2P 0J4	E/47.0	-1.02	<u>82</u>
<u>12</u>	GEN	Shell Canada Products	1077 YONGE ST Toronto ON M4W 2L5	E/47.0	-1.02	<u>82</u>
<u>12</u>	GEN	Shell Canada Products	1077 YONGE ST Toronto ON M4W 2L5	E/47.0	-1.02	<u>82</u>
<u>12</u>	GEN	Shell Canada Products	1077 YONGE ST Toronto ON M4W 2L5	E/47.0	-1.02	<u>82</u>
<u>12</u>	GEN	Shell Canada Products	1077 YONGE ST Toronto ON M4W 2L5	E/47.0	-1.02	<u>83</u>
<u>12</u>	RST	ELYAS SHELL	1077 YONGE ST TORONTO ON M4W2L5	E/47.0	-1.02	<u>83</u>

Map Key	DB	Company/Site Name	Address	Dir/Dist (m)	Elev Diff (m)	Page Number
<u>13</u>	SPL	SHELL CANADA PRODUCTS LTD.	SHELL CANADA SERVICE STN 1077 YONGE ST SERVICE STATION TORONTO CITY ON M4W 2L5	E/47.1	-1.02	<u>83</u>
<u>13</u>	PRT	SHELL CANADA LTD	1077 YONGE ST TORONTO ON M4W2L5	E/47.1	-1.02	<u>84</u>
<u>13</u>	RST	CUTLER'S GAS BAR & CONVENIENCE	1077 YONGE ST TORONTO ON M4W2L5	E/47.1	-1.02	<u>84</u>
<u>13</u>	RST	ROSEDALE SHELL	1077 YONGE ST TORONTO ON M4W2L5	E/47.1	-1.02	<u>84</u>
<u>13</u>	RST	ELYAS SHELL	1077 YONGE ST TORONTO ON M4W 2L5	E/47.1	-1.02	<u>84</u>
<u>13</u>	FSTH	1493295 ONTARIO INC O/A SHELL GAS STATION	1077 YONGE ST TORONTO ON M4W 2L5	E/47.1	-1.02	<u>84</u>
<u>13</u>	SPL	Shell Canada Limited	1077 Yonge St Toronto ON M4W 2L5	E/47.1	-1.02	<u>85</u>
<u>13</u>	FSTH	1493295 ONTARIO INC O/A SHELL GAS STATION	1077 YONGE ST TORONTO ON M4W 2L5	E/47.1	-1.02	<u>85</u>
<u>13</u>	CA	Shell Canada Products Limited	1077 Yonge Street Toronto ON M4W 2L5	E/47.1	-1.02	<u>86</u>
<u>13</u>	HINC		1077 YONGE STREET TORONTO ON M4W 2L5	E/47.1	-1.02	<u>86</u>
<u>14</u>	SPL	PRIVATE BUSINESS	YONGE ST AT PRICE ST. (SOUTH OF ST. CLAIR) STORAGE TANK TORONTO CITY ON	N/50.3	0.77	<u>87</u>
<u>15</u>	SPL		1120 Yonge St. (Mcpherson & Yonge) Toronto ON	SSE/50.7	-1.68	<u>87</u>
<u>16</u>	PRT	394439 ONTARIO LTD GENES GARAGE	1091 YONGE ST TORONTO ON M4W2L5	NE/53.1	0.00	<u>88</u>

Map Key	DB	Company/Site Name	Address	Dir/Dist (m)	Elev Diff (m)	Page Number
16	GEN	SUNCOR INC.	SUNOCO GAS STATION 1091 YONGE STREET TORONTO ON M4W 2L5	NE/53.1	0.00	88
16	TANK	Doan Coal Co Ltd	1091 Yonge St Toronto ON M4W 2L5	NE/53.1	0.00	88
16	EXP	394439 ONTARIO LTD GENES GARAGE	1091 YONGE ST TORONTO ON	NE/53.1	0.00	88
16	EXP	394439 ONTARIO LTD GENES GARAGE	1091 YONGE ST TORONTO ON M4W 2L5	NE/53.1	0.00	89
16	EXP	394439 ONTARIO LTD GENES GARAGE	1091 YONGE ST TORONTO ON M4W 2L5	NE/53.1	0.00	89
16	EXP	394439 ONTARIO LTD GENES GARAGE	1091 YONGE ST TORONTO ON	NE/53.1	0.00	89
16	EXP	394439 ONTARIO LTD GENES GARAGE	1091 YONGE ST TORONTO ON	NE/53.1	0.00	89
16	EXP	394439 ONTARIO LTD GENES GARAGE	1091 YONGE ST TORONTO ON	NE/53.1	0.00	90
16	EXP	394439 ONTARIO LTD GENES GARAGE	1091 YONGE ST TORONTO ON	NE/53.1	0.00	90
16	EXP	394439 ONTARIO LTD GENES GARAGE	1091 YONGE ST TORONTO ON M4W 2L5	NE/53.1	0.00	90
16	EXP	394439 ONTARIO LTD GENES GARAGE	1091 YONGE ST TORONTO ON M4W 2L5	NE/53.1	0.00	90
16	EXP	394439 ONTARIO LTD GENES GARAGE	1091 YONGE ST TORONTO ON M4W 2L5	NE/53.1	0.00	91
17	BORE		ON	ESE/55.0	-0.99	91

Map Key	DB	Company/Site Name	Address	Dir/Dist (m)	Elev Diff (m)	Page Number
18	WWIS		ON Well ID: 7316656	NW/66.9	0.74	92
19	GEN	SAVAGE SLOAN LIMITED	3 ROWANWOOD AVE. TORONTO ON M4W 1Y5	ESE/72.3	-0.99	93
19	GEN	SAVAGE SLOAN (OUT OF BUSINESS)	3 ROWANWOOD AVE. TORONTO ON M4W 1Y5	ESE/72.3	-0.99	93
19	GEN	SAVAGE SLOAN (OUT OF BUSINESS) 34-375	3 ROWANWOOD AVE. TORONTO ON M4W 1Y5	ESE/72.3	-0.99	93
20	EHS		9 PRICE ST TORONTO ON M4W 1Z1	NE/75.8	-0.02	94
21	EHS		8 Price Street Toronto ON M4W 1Z4	NE/77.5	0.29	94
22	SCT	TRAVEL SCOOP INC.	1110 YONGE ST SUITE 200 TORONTO ON M4W 2L6	SSE/78.3	-3.02	94
22	EHS		1110 Yonge Street Toronto ON M4W 2L6	SSE/78.3	-3.02	94
23	WWIS		TORONTO ON Well ID: 6928231	E/78.5	-0.98	94
24	GEN	983751 Ontario Ltd.	1099 Yonge Street Toronto ON M4W 2L7	N/80.6	1.01	96
25	CA	TONUM LTD. AND THE POINTLESS PARTNERSHIP	MARLBOROUGH AVE/ALEX MEWS TORONTO CITY ON	WNW/81.6	1.07	97
25	CA	TONUM LTD. AND THE POINTLESS PARTNERSHIP	MARLBOROUGH AVE/ALEX MEWS TORONTO CITY ON	WNW/81.6	1.07	97
26	EHS		1095-1103 Yonge Street Toronto ON M4W 2L7	N/83.8	1.06	97

Map Key	DB	Company/Site Name	Address	Dir/Dist (m)	Elev Diff (m)	Page Number
<u>27</u>	SCT	PRINCE OF SERENDIP LTD	1073 YONGE ST TORONTO ON M4W 2L2	ESE/84.2	-1.60	<u>98</u>
<u>27</u>	SCT	Prince of Serendip Ltd.	1073 Yonge St Toronto ON M4W 2L2	ESE/84.2	-1.60	<u>98</u>
<u>27</u>	CFOT	Prince of Serendip Antiques	1073 Yonge Street TORONTO ON M4W 2L2	ESE/84.2	-1.60	<u>98</u>
<u>27</u>	CFOT	PRINCE OF SERENDIP ANTIQUES	1073 YONGE ST TORONTO ON M4W 2L2	ESE/84.2	-1.60	<u>99</u>
<u>27</u>	GEN	Totum Life Science Inc	1073 Yonge St, Suite 200 Toronto ON M4W2L2	ESE/84.2	-1.60	<u>99</u>
<u>27</u>	GEN	Totum Life Science Inc	1073 Yonge St, Suite 200 Toronto ON M4W2L2	ESE/84.2	-1.60	<u>99</u>
<u>27</u>	GEN	Totum Life Science Inc	1073 Yonge St, Suite 200 Toronto ON M4W2L2	ESE/84.2	-1.60	<u>99</u>
<u>27</u>	GEN	Totum Life Science Inc	1073 Yonge St, Suite 200 Toronto ON M4W2L2	ESE/84.2	-1.60	<u>100</u>
<u>27</u>	GEN	Totum Life Science Inc	1073 Yonge St, Suite 200 Toronto ON M4W2L2	ESE/84.2	-1.60	<u>100</u>
<u>28</u>	SPL		24 McPherson Ave Toronto ON	WSW/86.9	-0.97	<u>100</u>
<u>29</u>	TANK	Sorley [A B]	8 Rowanwood Rd Toronto ON	E/88.8	-1.00	<u>101</u>
<u>30</u>	EHS		1154 Yonge St Toronto ON M4W2L9	NNW/89.5	1.19	<u>101</u>
<u>31</u>	TANK	D & G Ford Repair Co (Dwelly & Gardner)	1103 Yonge St Toronto ON M4W 2L7	N/91.9	0.99	<u>101</u>

Map Key	DB	Company/Site Name	Address	Dir/Dist (m)	Elev Diff (m)	Page Number
<u>31</u>	TANK	D & G Ford Repair Co (Dwelly & Gardner)	1103 Yonge St Toronto ON M4W 2L7	N/91.9	0.99	<u>102</u>
<u>32</u>	GEN	Direct Elevator Service Ltd	1101 Yonge Street Toronto ON M4W 2L9	NNE/94.5	0.92	<u>102</u>
<u>33</u>	PINC		37 MACPHERSON AVE, TORONTO ON	SW/98.5	-1.97	<u>102</u>
<u>33</u>	SPL		37 MacPherson Ave Toronto ON	SW/98.5	-1.97	<u>103</u>
<u>34</u>	GEN	SCRIVENER SQUARE LP	8 PRICE ST TORONTO ON M4W1Z4	NE/98.5	0.23	<u>103</u>
<u>35</u>	EHS		8 Price St Toronto ON M4W1Z4	NE/98.6	0.23	<u>103</u>
<u>36</u>	GEN	Pinchin Ltd.	1067 Yonge Street Toronto ON M4W 2L2	SE/102.6	-2.48	<u>104</u>
<u>37</u>	WWIS		Toronto ON Well ID: 7284443	N/102.6	1.36	<u>104</u>
<u>38</u>	SPL	UNKNOWN	1102-A YONGE ST. TORONTO CITY ON M4W 2L6	SSE/103.0	-3.90	<u>107</u>
<u>39</u>	EHS		1067 yonge s Toronto ON M4W 2L2	SE/105.2	-2.48	<u>107</u>
<u>40</u>	GEN	NEW WAY CLEANERS 28-859	1100 YONGE ST. TORONTO ON M4W 2L6	SSE/108.1	-3.90	<u>107</u>
<u>40</u>	GEN	NEW WAY CLEANERS	1100 YONGE ST. TORONTO ON M4W 2L6	SSE/108.1	-3.90	<u>108</u>
<u>40</u>	GEN	NEW WAY CLEANERS	1100 YONGE STREET TORONTO ON M4W 2L6	SSE/108.1	-3.90	<u>108</u>

Map Key	DB	Company/Site Name	Address	Dir/Dist (m)	Elev Diff (m)	Page Number
40	GEN	NEW WAY CLEANERS	1100 YONGE STREET TORONTO ON M4W 2L6	SSE/108.1	-3.90	108
40	GEN	NEW WAY CLEANERS	1100 YONGE STREET TORONTO ON M4W 2L6	SSE/108.1	-3.90	109
41	GEN	NEW WAY CLEANERS	1100 YONGE STREET TORONTO ON M4W 2L8	SSE/108.3	-3.90	109
41	GEN	2298269 Ontario Inc	1100 Yonge St Toronto ON	SSE/108.3	-3.90	109
41	GEN	2298269 Ontario Inc	1100 Yonge St Toronto ON	SSE/108.3	-3.90	109
41	GEN	2298269 Ontario Inc	1100 Yonge St Toronto ON M4W 2L6	SSE/108.3	-3.90	110
41	GEN	2298269 Ontario Inc	1100 Yonge St Toronto ON M4W 2L6	SSE/108.3	-3.90	110
41	GEN	2298269 Ontario Inc	1100 Yonge St Toronto ON M4W 2L6	SSE/108.3	-3.90	110
41	GEN	2298269 Ontario Inc	1100 Yonge St Toronto ON M4W 2L6	SSE/108.3	-3.90	111
41	CDRY	NEW WAY CLEANERS	1100 YONGE ST. TORONTO ON M4W2L6	SSE/108.3	-3.90	111
41	GEN	2298269 Ontario Inc	1100 Yonge St Toronto ON M4W 2L6	SSE/108.3	-3.90	111
42	EHS		10 Scrivener Square and 1107 Yonge Street Toronto ON	NNE/108.5	1.07	112
43	EHS		5 Scrivener Square, 4, 8, and 10 Price Street, 1095 to 1107 Yonge Street Toronto ON M4W	NNE/111.8	1.01	112

Map Key	DB	Company/Site Name	Address	Dir/Dist (m)	Elev Diff (m)	Page Number
44	SCT	Accruent Canada	10 Price St Suite 300 Toronto ON M4W 1Z4	NE/112.5	0.50	112
44	EHS		10 Price Street Toronto ON M4W 1Z4	NE/112.5	0.50	112
45	WWIS		TORONTO ON Well ID: 7043604	SSE/113.1	-4.41	112
46	SPL		16 Rowanwood Ave Toronto ON M4W 1Y7	E/116.4	-0.69	115
46	HINC		16 ROWANWOOD AVENUE TORONTO ON M4W 1Y7	E/116.4	-0.69	116
47	BORE		ON	W/116.4	0.89	116
48	WWIS		ON Well ID: 7052033	S/116.5	-3.99	118
48	WWIS		Toronto ON Well ID: 7120228	S/116.5	-3.99	120
49	WWIS		Toronto ON Well ID: 7206969	ENE/123.3	-0.21	123
50	CA	ARLECCHINO ENTERTAINMENT INC.	1055 YONGE STREET (PIZZERIA) TORONTO CITY ON M4W 2L2	SE/125.0	-4.73	125
51	WWIS		Toronto ON Well ID: 7284444	N/125.1	1.80	125
52	EHS		99 Crowns Lane Toronto ON M5R 3P4	NNW/126.2	2.05	128
53	GEN	InsideOut Health Solutions	99 Crown's Lane 4th Floor Toronto ON M5R 3P4	NNW/126.2	2.05	128

Map Key	DB	Company/Site Name	Address	Dir/Dist (m)	Elev Diff (m)	Page Number
54	PINC		49 MACPHERSON AVE, TORONTO ON	SW/126.3	-2.43	128
54	SPL		49 Macpherson Ave Toronto ON	SW/126.3	-2.43	129
55	SCT	Hugo Quattrocchi Inc.	2 Roxborough St W Toronto ON M5R 1T8	SSE/130.5	-4.72	129
56	TANK	Fisher A D	4 Roxborough St E Toronto ON	SSE/133.1	-5.27	129
57	TANK	Canada Building Materials	1174 Yonge St Toronto ON M4W 2L9	NNW/138.3	1.94	130
58	WWIS		Toronto ON Well ID: 7256183	NE/140.0	0.94	130
59	EHS		21 - 25 Price Street Toronto ON	ENE/141.4	0.12	133
60	GEN	Tricon Capital Group	10 and 10R Price Street 5 Scrivener Square Toronto ON M4W1Z4	NNE/144.2	1.74	133
60	GEN	EXP Services Inc.	10 R Price St. Toronto ON M4W 1Z4	NNE/144.2	1.74	133
61	TANK	Canada Building Materials	1176 Yonge St Toronto ON M4W 2L9	NNW/150.8	1.97	134
62	TANK	McIntosh Granite Works	1119 Yonge St Toronto ON	N/153.6	2.24	134
63	BORE		ON	WSW/154.8	-2.02	134
64	TANK		16 Chestnut Park Rd Toronto ON M4W 1W6	E/156.2	-0.23	135

Map Key	DB	Company/Site Name	Address	Dir/Dist (m)	Elev Diff (m)	Page Number
65	BORE		ON	WNW/156.9	0.71	136
66	SPL		10 Scrivener Sq Toronto ON M4W 3Y9	N/158.0	2.26	137
66	HINC		10 SCRIVENER SQUARE TORONTO ON M4W 3Y9	N/158.0	2.26	137
67	GEN	Totum Life Science Inc.	2 Roxborough Street East Toronto ON M4W3V7	SE/163.0	-7.06	138
67	GEN	Totum Life Science Inc.	2 Roxborough Street East Toronto ON M4W3V7	SE/163.0	-7.06	138
67	GEN	Totum Life Science Inc.	2 Roxborough Street East Toronto ON M4W3V7	SE/163.0	-7.06	138
67	GEN	Totum Life Science Inc.	2 Roxborough Street East Toronto ON M4W3V7	SE/163.0	-7.06	138
67	GEN	Totum Life Science Inc.	2 Roxborough Street East Toronto ON M4W3V7	SE/163.0	-7.06	139
68	GEN	DIVERSIFIED RESEARCH LABS	WESTON RESEARCH CENTER 1047 YONGE ST. TORONTO ON M4W 2L3	SE/163.6	-7.50	139
68	GEN	DIVERSIFIED RESEARCH LABS LTD.	WESTON RESEARCH CENTER 1047 YONGE ST. TORONTO ON M4W 2L2	SE/163.6	-7.50	139
68	GEN	DIVERSIFIED RESEARCH LABORATORIES LTD.	1047 YONGE STREET TORONTO ON M4W 2L2	SE/163.6	-7.50	140
68	GEN	DIVERSIFIED RESEARCH LABS LTD. 42-001	WESTON RESEARCH CENTER 1047 YONGE ST. TORONTO ON M4W 2L2	SE/163.6	-7.50	140
68	GEN	DIVERSIFIED RESEARCH LABORATORIES LTD	1047 YONGE STREET TORONTO ON M4W 2L2	SE/163.6	-7.50	141

Map Key	DB	Company/Site Name	Address	Dir/Dist (m)	Elev Diff (m)	Page Number
<u>68</u>	GEN	DIVERSIFIED RESEARCH (OUT OF BUSINESS)	1047 YONGE STREET TORONTO ON M4W 2L2	SE/163.6	-7.50	<u>141</u>
<u>69</u>	WWIS		Toronto ON Well ID: 7284445	N/164.7	2.63	<u>142</u>
<u>70</u>	BORE		ON	SE/165.6	-7.38	<u>144</u>
<u>71</u>	TANK	Imperial Oil Co Ltd	1086 Yonge St Toronto ON M4W 2L4	SSE/168.6	-7.48	<u>146</u>
<u>71</u>	TANK	Imperial Oil Co Ltd	1086 Yonge St Toronto ON M4W 2L4	SSE/168.6	-7.48	<u>146</u>
<u>72</u>	RSC		1121 Yonge St. Toronto ON M4W 2L7	N/168.6	2.63	<u>146</u>
<u>72</u>	GEN	Rosedale Equities Limited	1121 Yonge Street Toronto ON M4W 2L7	N/168.6	2.63	<u>147</u>
<u>73</u>	TANK	Hector N J	17 Roxborough St W Toronto ON M5R 1T9	S/170.3	-5.99	<u>147</u>
<u>74</u>	BORE		ON	N/170.4	2.63	<u>147</u>
<u>75</u>	BORE		ON	SE/170.9	-7.58	<u>148</u>
<u>76</u>	BORE		ON	E/171.7	0.04	<u>150</u>
<u>77</u>	WWIS		TORONTO ON Well ID: 7265166	SE/173.4	-8.41	<u>151</u>
<u>78</u>	BORE		ON	SE/179.5	-8.41	<u>154</u>

Map Key	DB	Company/Site Name	Address	Dir/Dist (m)	Elev Diff (m)	Page Number
79	SPL	UNKNOWN	ROXBOROUGH AVENUE&&YONGE STREET TORONTO ON	SSE/180.5	-8.21	155
80	GEN	Thornwood (Scrivener Square) Inc.	25 Scrivener Square toronto ON m5v1h1	NE/181.4	1.72	156
80	GEN	TSCC 1614	25 Scrivener Sq Management Office Toronto ON M4W 3Y6	NE/181.4	1.72	156
81	BORE		ON	W/185.3	0.00	157
82	SPL	TRANSPORT TRUCK	1123 YONGE ST. AT SHAFTESBURY MOTOR VEHICLE (OPERATING FLUID) TORONTO CITY ON M4T 1V9	N/190.6	2.99	158
83	WWIS		ON Well ID: 7264373	SSE/195.8	-9.19	159
84	TANK	Miller [Harry]	2 Chestnut Park Rd Toronto ON	ESE/196.9	-7.38	159
85	BORE		ON	W/198.6	0.05	160
86	INC		66 MACPHERSON AVENUE, TORONTO ON	WSW/200.5	-1.53	161
87	BORE		ON	W/200.9	0.29	162
88	BORE		ON	N/201.5	3.11	163
89	GEN	Chemtech Water Technologies Limited	20 Scrivener square Toronto ON M4W 3X9	NNE/202.0	3.00	164
90	WWIS		TORONTO ON	SE/204.4	-10.02	165

Map Key	DB	Company/Site Name	Address	Dir/Dist (m)	Elev Diff (m)	Page Number
			Well ID: 7265162			
91	BORE		ON	SE/206.3	-10.02	167
92	WWIS		TORONTO ON Well ID: 7265163	SE/206.4	-10.23	169
93	SPL		33 Roxborough ST W Toronto ON M5R 1T9	SSW/206.6	-6.52	172
94	WWIS		Toronto ON Well ID: 7143611	NNW/207.5	2.98	172
95	INC		17 Chestnut Park Road, Toronto ON	ESE/207.6	-1.47	175
96	TANK	McLaren D	1 Chestnut Park Rd Toronto ON M4W 1W4	ESE/210.2	-4.78	176
97	WWIS		Toronto ON Well ID: 7143612	NNW/210.2	3.11	177
98	WWIS		TORONTO ON Well ID: 7265161	SE/210.6	-10.02	181
99	WWIS		TORONTO ON Well ID: 7265164	SE/210.7	-10.42	184
100	TANK	Britnell William	1127 Yonge St Toronto ON	N/215.0	3.83	186
101	PINC		34 ROWANWOOD AVE, TORONTO ON	ENE/217.4	0.04	187
101	SPL	Enbridge Gas Distribution Inc.	34 Rowanwood Ave. Toronto ON	ENE/217.4	0.04	187
102	GEN	1027 Yonge St Ltd.	1027 Yonge Street Toronto ON M4W 2K9	SE/218.2	-10.44	188

Map Key	DB	Company/Site Name	Address	Dir/Dist (m)	Elev Diff (m)	Page Number
102	RSC	1027 YONGE ST. LTD.	1027 YONGE STREET, TORONTO, ON M4W 2K9 Toronto ON	SE/218.2	-10.44	188
102	GEN	Key Pacific Pharmacy Ltd.	1027 Yonge St Toronto ON M4W 2K9	SE/218.2	-10.44	189
103	EHS		1027 Yonge St Toronto ON M4W2K9	SE/218.2	-10.44	189
104	BORE		ON	SE/218.3	-10.50	190
105	TANK	McDermid Bros	15 Birch Ave Toronto ON M4V 1E1	NW/218.3	3.04	191
106	WWIS		TORONTO ON Well ID: 7265165	SE/219.1	-10.50	191
107	TANK	Thorne [H D]	43 Roxborough St W Toronto ON M5R 1T9	SW/220.5	-5.90	194
108	EHS		1027 Yonge Street Toronto ON M4W 2K9	SE/221.1	-10.77	194
108	EHS		1027 Yonge St Toronto ON M4W2K9	SE/221.1	-10.77	194
109	GEN	Hydro One Networks Inc.	Birch JCT 11 Birch Ave Toronto ON	NNW/225.4	3.43	195
109	GEN	Hydro One Networks Inc.	Birch JCT 11 Birch Ave Toronto ON M4V1E1	NNW/225.4	3.43	195
109	GEN	Hydro One Networks Inc.	Birch JCT 11 Birch Ave Toronto ON M4V1E1	NNW/225.4	3.43	195
109	GEN	Hydro One Networks Inc.	Birch JCT 11 Birch Ave Toronto ON M4V1E1	NNW/225.4	3.43	196

Map Key	DB	Company/Site Name	Address	Dir/Dist (m)	Elev Diff (m)	Page Number
<u>109</u>	GEN	Hydro One Networks Inc.	Birch JCT 11 Birch Ave Toronto ON M4V1E1	NNW/225.4	3.43	<u>196</u>
<u>110</u>	WWIS		TORONTO ON Well ID: 7265167	SE/226.2	-10.69	<u>196</u>
<u>111</u>	WWIS		TORONTO ON Well ID: 7265168	SE/227.5	-10.69	<u>199</u>
<u>112</u>	TANK	Cross T F	47 Roxborough St W Toronto ON M5R 1T9	SW/230.7	-6.35	<u>202</u>
<u>113</u>	SCT	Billboard Sportswear	38 Rowanwood Ave Toronto ON M4W 1Y7	ENE/230.9	-0.04	<u>202</u>
<u>114</u>	BORE		ON	NNW/232.4	3.80	<u>202</u>
<u>115</u>	WWIS		Toronto ON Well ID: 7288943	SE/235.2	-11.01	<u>204</u>
<u>116</u>	WWIS		TORONTO ON Well ID: 7265170	SE/235.4	-11.09	<u>207</u>
<u>117</u>	WWIS		TORONTO ON Well ID: 7265169	SE/236.6	-10.94	<u>210</u>
<u>118</u>	SPL	Enbridge Gas Distribution Inc.	Intersection of Yonge St and Gibson Ave Toronto ON	SSE/238.7	-10.62	<u>212</u>
<u>118</u>	INC		Yonge Street & Gibson Avenue, Toronto ON	SSE/238.7	-10.62	<u>213</u>
<u>119</u>	SPL	Enbridge Gas Distribution Inc.	21 Gange Ave. Toronto ON M4V 2B4	WNW/242.3	2.02	<u>214</u>
<u>119</u>	PINC		21 Gange Avenue, Toronto ON	WNW/242.3	2.02	<u>214</u>

Map Key	DB	Company/Site Name	Address	Dir/Dist (m)	Elev Diff (m)	Page Number
120	SCT	MACMILLAN CANADA	29 BIRCH AVE TORONTO ON M4V 1E2	NW/242.9	3.18	215
120	SCT	KIDS CAN PRESS LTD	29 BIRCH AVE TORONTO ON M4V 1E2	NW/242.9	3.18	215
120	SCT	Kids Can Press Ltd.	29 Birch Ave Toronto ON M4V 1E2	NW/242.9	3.18	215
120	EHS		29 Birch Avenue Toronto ON M4V 1E2	NW/242.9	3.18	215
121	EASR	MAP Launch Nov 18	2 BIRCH AVE TORONTO ON M4V 1C8	NNW/248.0	4.03	216
122	EHS		1196 Yonge St Toronto ON M4T1W1	NNW/249.3	4.03	216
123	GEN	Royal College of Dental Surgeons of Ontario	6 Crescent Rd. Toronto ON M4W 1T1	SE/249.5	-11.01	216
123	GEN	Royal College of Dental Surgeons of Ontario	6 Crescent Rd. Toronto ON	SE/249.5	-11.01	216
123	GEN	Royal College of Dental Surgeons of Ontario	6 Crescent Rd. Toronto ON	SE/249.5	-11.01	217
123	GEN	Royal College of Dental Surgeons of Ontario	6 Crescent Rd. Toronto ON	SE/249.5	-11.01	217
123	GEN	Royal College of Dental Surgeons of Ontario	6 Crescent Rd. Toronto ON M4W 1T1	SE/249.5	-11.01	217
123	GEN	Royal College of Dental Surgeons of Ontario	6 Crescent Rd. Toronto ON	SE/249.5	-11.01	218
123	GEN	Royal College of Dental Surgeons of Ontario	6 Crescent Rd. Toronto ON M4W 1T1	SE/249.5	-11.01	218

Map Key	DB	Company/Site Name	Address	Dir/Dist (m)	Elev Diff (m)	Page Number
123	GEN	Royal College of Dental Surgeons of Ontario	6 Crescent Rd. Toronto ON M4W 1T1	SE/249.5	-11.01	218
123	GEN	Royal College of Dental Surgeons of Ontario	6 Crescent Rd. Toronto ON M4W 1T1	SE/249.5	-11.01	218
123	GEN	Royal College of Dental Surgeons of Ontario Property Services	6 Crescent Rd. Toronto ON M4W 1T1	SE/249.5	-11.01	219
123	GEN	Royal College of Dental Surgeons of Ontario Property Services	6 Crescent Rd. Toronto ON M4W 1T1	SE/249.5	-11.01	219
124	SCT	SALLY HARTWELL DESIGNS	10 BIRCH AVE TORONTO ON M4V 1C8	NNW/249.5	3.97	219
125	SCT	Girl Guides of Canada--Guides	14 Birch Ave Toronto ON M4V 1C8	NW/249.5	3.78	220
125	SPL		14 Birch Ave Toronto ON	NW/249.5	3.78	220
126	SPL	Enbridge Gas Distribution Inc.	36 Gibson Ave, Toronto ON	SSW/249.7	-8.07	220

Executive Summary: Summary By Data Source

BORE - Borehole

A search of the BORE database, dated 1875-Jul 2018 has found that there are 17 BORE site(s) within approximately 0.25 kilometers of the project property.

<u>Equal/Higher Elevation</u>	<u>Address</u>	<u>Direction</u>	<u>Distance (m)</u>	<u>Map Key</u>
	ON	W	116.39	<u>47</u>
	ON	WNW	156.90	<u>65</u>
	ON	N	170.45	<u>74</u>
	ON	E	171.69	<u>76</u>
	ON	W	185.32	<u>81</u>
	ON	W	198.57	<u>85</u>
	ON	W	200.91	<u>87</u>
	ON	N	201.52	<u>88</u>
	ON	NNW	232.35	<u>114</u>

<u>Lower Elevation</u>	<u>Address</u>	<u>Direction</u>	<u>Distance (m)</u>	<u>Map Key</u>
	ON	NE	37.17	<u>10</u>
	ON	ESE	54.99	<u>17</u>
	ON	WSW	154.82	<u>63</u>
	ON	SE	165.57	<u>70</u>
	ON	SE	170.94	<u>75</u>
	ON	SE	179.54	<u>78</u>
	ON	SE	206.26	<u>91</u>
	ON	SE	218.29	<u>104</u>

CA - Certificates of Approval

A search of the CA database, dated 1985-Oct 30, 2011* has found that there are 4 CA site(s) within approximately 0.25 kilometers of the project property.

<u>Equal/Higher Elevation</u>	<u>Address</u>	<u>Direction</u>	<u>Distance (m)</u>	<u>Map Key</u>
TONUM LTD. AND THE POINTLESS PARTNERSHIP	MARLBOROUGH AVE/ALEX MEWS TORONTO CITY ON	WNW	81.62	<u>25</u>
TONUM LTD. AND THE POINTLESS PARTNERSHIP	MARLBOROUGH AVE/ALEX MEWS TORONTO CITY ON	WNW	81.62	<u>25</u>

<u>Lower Elevation</u>	<u>Address</u>	<u>Direction</u>	<u>Distance (m)</u>	<u>Map Key</u>
Shell Canada Products Limited	1077 Yonge Street Toronto ON M4W 2L5	E	47.10	13
ARLECCHINO ENTERTAINMENT INC.	1055 YONGE STREET (PIZZERIA) TORONTO CITY ON M4W 2L2	SE	125.00	50

CDRY - Dry Cleaning Facilities

A search of the CDRY database, dated Jan 2004-Dec 2017 has found that there are 1 CDRY site(s) within approximately 0.25 kilometers of the project property.

<u>Lower Elevation</u>	<u>Address</u>	<u>Direction</u>	<u>Distance (m)</u>	<u>Map Key</u>
NEW WAY CLEANERS	1100 YONGE ST. TORONTO ON M4W2L6	SSE	108.34	41

CFOT - Commercial Fuel Oil Tanks

A search of the CFOT database, dated Feb 28, 2017 has found that there are 2 CFOT site(s) within approximately 0.25 kilometers of the project property.

<u>Lower Elevation</u>	<u>Address</u>	<u>Direction</u>	<u>Distance (m)</u>	<u>Map Key</u>
PRINCE OF SERENDIP ANTIQUES	1073 YONGE ST TORONTO ON M4W 2L2	ESE	84.17	27
Prince of Serendip Antiques	1073 Yonge Street TORONTO ON M4W 2L2	ESE	84.17	27

EASR - Environmental Activity and Sector Registry

A search of the EASR database, dated Oct 2011-May 31, 2020 has found that there are 2 EASR site(s) within approximately 0.25 kilometers of the project property.

<u>Equal/Higher Elevation</u>	<u>Address</u>	<u>Direction</u>	<u>Distance (m)</u>	<u>Map Key</u>
MAP Launch Nov 18	2 BIRCH AVE TORONTO ON M4V 1C8	NNW	248.01	121

<u>Lower Elevation</u>	<u>Address</u>	<u>Direction</u>	<u>Distance (m)</u>	<u>Map Key</u>
------------------------	----------------	------------------	---------------------	----------------

ECA - Environmental Compliance Approval

A search of the ECA database, dated Oct 2011-May 31, 2020 has found that there are 1 ECA site(s) within approximately 0.25 kilometers of the project property.

<u>Lower Elevation</u>	<u>Address</u>	<u>Direction</u>	<u>Distance (m)</u>	<u>Map Key</u>
Shell Canada Products Limited	1077 Yonge Street Toronto ON T2P 0J4	E	47.02	<u>12</u>

EHS - ERIS Historical Searches

A search of the EHS database, dated 1999-Jan 31, 2020 has found that there are 21 EHS site(s) within approximately 0.25 kilometers of the project property.

<u>Equal/Higher Elevation</u>	<u>Address</u>	<u>Direction</u>	<u>Distance (m)</u>	<u>Map Key</u>
	8 Price Street Toronto ON M4W 1Z4	NE	77.45	<u>21</u>
	1095-1103 Yonge Street Toronto ON M4W 2L7	N	83.77	<u>26</u>
	1154 Yonge St Toronto ON M4W2L9	NNW	89.51	<u>30</u>
	8 Price St Toronto ON M4W1Z4	NE	98.57	<u>35</u>
	10 Scrivener Square and 1107 Yonge Street Toronto ON	NNE	108.46	<u>42</u>
	5 Scrivener Square, 4, 8, and 10 Price Street, 1095 to 1107 Yonge Street Toronto ON M4W	NNE	111.78	<u>43</u>
	10 Price Street Toronto ON M4W 1Z4	NE	112.45	<u>44</u>

<u>Equal/Higher Elevation</u>	<u>Address</u>	<u>Direction</u>	<u>Distance (m)</u>	<u>Map Key</u>
	99 Crowns Lane Toronto ON M5R 3P4	NNW	126.19	<u>52</u>
	21 - 25 Price Street Toronto ON	ENE	141.43	<u>59</u>
	29 Birch Avenue Toronto ON M4V 1E2	NW	242.91	<u>120</u>
	1196 Yonge St Toronto ON M4T1W1	NNW	249.27	<u>122</u>
<u>Lower Elevation</u>	<u>Address</u>	<u>Direction</u>	<u>Distance (m)</u>	<u>Map Key</u>
	1128 Yonge St Toronto ON M4W2L8	S	17.67	<u>1</u>
	1128 Yonge Street Toronto ON M4W 2L8	SSW	17.88	<u>2</u>
	1140 Yonge Street Toronto ON M4W 2L8	NW	27.85	<u>6</u>
	1140 Yonge Street Toronto ON M4W 2L8	NW	27.85	<u>6</u>
	9 PRICE ST TORONTO ON M4W 1Z1	NE	75.83	<u>20</u>
	1110 Yonge Street Toronto ON M4W 2L6	SSE	78.29	<u>22</u>
	1067 yonge s Toronto ON M4W 2L2	SE	105.24	<u>39</u>

1027 Yonge St Toronto ON M4W2K9	SE	218.20	103
1027 Yonge St Toronto ON M4W2K9	SE	221.11	108
1027 Yonge Street Toronto ON M4W 2K9	SE	221.11	108

EXP - List of Expired Fuels Safety Facilities

A search of the EXP database, dated Feb 28, 2017 has found that there are 18 EXP site(s) within approximately 0.25 kilometers of the project property.

<u>Equal/Higher Elevation</u>	<u>Address</u>	<u>Direction</u>	<u>Distance (m)</u>	<u>Map Key</u>
394439 ONTARIO LTD GENES GARAGE	1091 YONGE ST TORONTO ON M4W 2L5	NE	53.06	16
394439 ONTARIO LTD GENES GARAGE	1091 YONGE ST TORONTO ON M4W 2L5	NE	53.06	16
394439 ONTARIO LTD GENES GARAGE	1091 YONGE ST TORONTO ON	NE	53.06	16
394439 ONTARIO LTD GENES GARAGE	1091 YONGE ST TORONTO ON	NE	53.06	16
394439 ONTARIO LTD GENES GARAGE	1091 YONGE ST TORONTO ON	NE	53.06	16
394439 ONTARIO LTD GENES GARAGE	1091 YONGE ST TORONTO ON	NE	53.06	16
394439 ONTARIO LTD GENES GARAGE	1091 YONGE ST TORONTO ON M4W 2L5	NE	53.06	16
394439 ONTARIO LTD GENES GARAGE	1091 YONGE ST TORONTO ON M4W 2L5	NE	53.06	16

<u>Equal/Higher Elevation</u>	<u>Address</u>	<u>Direction</u>	<u>Distance (m)</u>	<u>Map Key</u>
394439 ONTARIO LTD GENES GARAGE	1091 YONGE ST TORONTO ON	NE	53.06	<u>16</u>

394439 ONTARIO LTD GENES GARAGE	1091 YONGE ST TORONTO ON M4W 2L5	NE	53.06	<u>16</u>
---------------------------------	-------------------------------------	----	-------	---------------------------

<u>Lower Elevation</u>	<u>Address</u>	<u>Direction</u>	<u>Distance (m)</u>	<u>Map Key</u>
1493295 ONTARIO INC O/A SHELL GAS STATION	1077 YONGE ST TORONTO ON M4W 2L5	E	47.02	<u>12</u>

1493295 ONTARIO INC O/A SHELL GAS STATION	1077 YONGE ST TORONTO ON M4W 2L5	E	47.02	<u>12</u>
---	-------------------------------------	---	-------	---------------------------

1493295 ONTARIO INC O/A SHELL GAS STATION	1077 YONGE ST TORONTO ON M4W 2L5	E	47.02	<u>12</u>
---	-------------------------------------	---	-------	---------------------------

1493295 ONTARIO INC O/A SHELL GAS STATION	1077 YONGE ST TORONTO ON M4W 2L5	E	47.02	<u>12</u>
---	-------------------------------------	---	-------	---------------------------

1493295 ONTARIO INC O/A SHELL GAS STATION	1077 YONGE ST TORONTO ON M4W 2L5	E	47.02	<u>12</u>
---	-------------------------------------	---	-------	---------------------------

1493295 ONTARIO INC O/A SHELL GAS STATION	1077 YONGE ST TORONTO ON M4W 2L5	E	47.02	<u>12</u>
---	-------------------------------------	---	-------	---------------------------

1493295 ONTARIO INC O/A SHELL GAS STATION	1077 YONGE ST TORONTO ON M4W 2L5	E	47.02	<u>12</u>
---	-------------------------------------	---	-------	---------------------------

1493295 ONTARIO INC O/A SHELL GAS STATION	1077 YONGE ST TORONTO ON M4W 2L5	E	47.02	<u>12</u>
---	-------------------------------------	---	-------	---------------------------

FST - Fuel Storage Tank

A search of the FST database, dated Feb 28, 2017 has found that there are 5 FST site(s) within approximately 0.25 kilometers of the

project property.

<u>Lower Elevation</u>	<u>Address</u>	<u>Direction</u>	<u>Distance (m)</u>	<u>Map Key</u>
BUDGET RENT A CAR	1128 YONGE ST TORONTO ON M4W 2L8	SSW	18.10	<u>3</u>
2345286 ONTARIO INC	1077 YONGE ST TORONTO ON M4W 2L5	E	47.02	<u>12</u>
2345286 ONTARIO INC	1077 YONGE ST TORONTO ON M4W 2L5	E	47.02	<u>12</u>
2345286 ONTARIO INC	1077 YONGE ST TORONTO ON M4W 2L5	E	47.02	<u>12</u>
2345286 ONTARIO INC	1077 YONGE ST TORONTO ON M4W 2L5	E	47.02	<u>12</u>

FSTH - Fuel Storage Tank - Historic

A search of the FSTH database, dated Pre-Jan 2010* has found that there are 4 FSTH site(s) within approximately 0.25 kilometers of the project property.

<u>Lower Elevation</u>	<u>Address</u>	<u>Direction</u>	<u>Distance (m)</u>	<u>Map Key</u>
BUDGET RENT A CAR	1128 YONGE ST TORONTO ON M4W 2L8	SSW	17.88	<u>2</u>
BUDGET RENT A CAR	1128 YONGE ST TORONTO ON M4W 2L8	SSW	17.88	<u>2</u>
1493295 ONTARIO INC O/A SHELL GAS STATION	1077 YONGE ST TORONTO ON M4W 2L5	E	47.10	<u>13</u>
1493295 ONTARIO INC O/A SHELL GAS STATION	1077 YONGE ST TORONTO ON M4W 2L5	E	47.10	<u>13</u>

GEN - Ontario Regulation 347 Waste Generators Summary

A search of the GEN database, dated 1986-Jan 31, 2020 has found that there are 74 GEN site(s) within approximately 0.25 kilometers of the project property.

<u>Equal/Higher Elevation</u>	<u>Address</u>	<u>Direction</u>	<u>Distance (m)</u>	<u>Map Key</u>
SUNCOR INC.	SUNOCO GAS STATION 1091 YONGE STREET TORONTO ON M4W 2L5	NE	53.06	<u>16</u>
983751 Ontario Ltd.	1099 Yonge Street Toronto ON M4W 2L7	N	80.57	<u>24</u>
Direct Elevator Service Ltd	1101 Yonge Street Toronto ON M4W 2L9	NNE	94.47	<u>32</u>
SCRIVENER SQUARE LP	8 PRICE ST TORONTO ON M4W1Z4	NE	98.55	<u>34</u>
InsideOut Health Solutions	99 Crown's Lane 4th Floor Toronto ON M5R 3P4	NNW	126.23	<u>53</u>
Tricon Capital Group	10 and 10R Price Street 5 Scrivener Square Toronto ON M4W1Z4	NNE	144.19	<u>60</u>
EXP Services Inc.	10 R Price St. Toronto ON M4W 1Z4	NNE	144.19	<u>60</u>
Rosedale Equities Limited	1121 Yonge Street Toronto ON M4W 2L7	N	168.58	<u>72</u>
Thornwood (Scrivener Square) Inc.	25 Scrivener Square toronto ON m5v1h1	NE	181.42	<u>80</u>
TSCC 1614	25 Scrivener Sq Management Office Toronto ON M4W 3Y6	NE	181.42	<u>80</u>
Chemtech Water Technologies Limited	20 Scrivener square Toronto ON M4W 3X9	NNE	202.04	<u>89</u>
Hydro One Networks Inc.	Birch JCT 11 Birch Ave Toronto ON	NNW	225.36	<u>109</u>

<u>Equal/Higher Elevation</u>	<u>Address</u>	<u>Direction</u>	<u>Distance (m)</u>	<u>Map Key</u>
Hydro One Networks Inc.	Birch JCT 11 Birch Ave Toronto ON M4V1E1	NNW	225.36	<u>109</u>
Hydro One Networks Inc.	Birch JCT 11 Birch Ave Toronto ON M4V1E1	NNW	225.36	<u>109</u>
Hydro One Networks Inc.	Birch JCT 11 Birch Ave Toronto ON M4V1E1	NNW	225.36	<u>109</u>
Hydro One Networks Inc.	Birch JCT 11 Birch Ave Toronto ON M4V1E1	NNW	225.36	<u>109</u>
<u>Lower Elevation</u>	<u>Address</u>	<u>Direction</u>	<u>Distance (m)</u>	<u>Map Key</u>
BUDGET RENT A CAR	1128 YONGE STREET TORONTO ON M4W 2L8	SSW	17.88	<u>2</u>
BUDGET RENT A CAR O/A BRL REALTY 05-703	1128 YONGE STREET, TORONTO C/O 5905 CAMPUS ROAD MISSISSAUGA ON M4W 2L8	SSW	17.88	<u>2</u>
Budgetcar Inc.	1128 Yonge Street Toronto ON M4W 2L8	SSW	17.88	<u>2</u>
BRL Realty Limited	1128 Yonge St Toronto, ON ON M4W 2L8	SSW	17.88	<u>2</u>
City of Toronto	1128 Yonge Street West Adjacent Laneway Toronto ON M4W 2L8	SSW	18.10	<u>3</u>
BML Realty Limited	1128 Yonge Street Toronto ON M4W 2L8	SSW	18.10	<u>3</u>
CANADIAN BROADCASTING CORPORATION 07-384	1140 YONGE STREET C/O P.O. BOX 500, STATION A TORONTO ON M4W 2L8	NW	27.85	<u>6</u>

CANADIAN BROADCASTING (OUT OF BUSINESS)	1140 YONGE STREET TORONTO ON M4W 2L8	NW	27.85	<u>6</u>
Shell Canada Products	1077 YONGE ST Toronto ON M4W 2L5	E	47.02	<u>12</u>
Shell Canada Products	1077 YONGE ST Toronto ON M4W 2L5	E	47.02	<u>12</u>
Shell Canada Products	1077 YONGE ST Toronto ON M4W 2L5	E	47.02	<u>12</u>
Shell Canada Products	1077 YONGE ST Toronto ON M4W 2L5	E	47.02	<u>12</u>
SAVAGE SLOAN LIMITED	3 ROWANWOOD AVE. TORONTO ON M4W 1Y5	ESE	72.27	<u>19</u>
SAVAGE SLOAN (OUT OF BUSINESS)	3 ROWANWOOD AVE. TORONTO ON M4W 1Y5	ESE	72.27	<u>19</u>
SAVAGE SLOAN (OUT OF BUSINESS) 34-375	3 ROWANWOOD AVE. TORONTO ON M4W 1Y5	ESE	72.27	<u>19</u>
Totum Life Science Inc	1073 Yonge St, Suite 200 Toronto ON M4W2L2	ESE	84.17	<u>27</u>
Totum Life Science Inc	1073 Yonge St, Suite 200 Toronto ON M4W2L2	ESE	84.17	<u>27</u>
Totum Life Science Inc	1073 Yonge St, Suite 200 Toronto ON M4W2L2	ESE	84.17	<u>27</u>
Totum Life Science Inc	1073 Yonge St, Suite 200 Toronto ON M4W2L2	ESE	84.17	<u>27</u>

Totum Life Science Inc	1073 Yonge St, Suite 200 Toronto ON M4W2L2	ESE	84.17	27
Pinchin Ltd.	1067 Yonge Street Toronto ON M4W 2L2	SE	102.56	36
NEW WAY CLEANERS 28-859	1100 YONGE ST. TORONTO ON M4W 2L6	SSE	108.09	40
NEW WAY CLEANERS	1100 YONGE ST. TORONTO ON M4W 2L6	SSE	108.09	40
NEW WAY CLEANERS	1100 YONGE STREET TORONTO ON M4W 2L6	SSE	108.09	40
NEW WAY CLEANERS	1100 YONGE STREET TORONTO ON M4W 2L6	SSE	108.09	40
NEW WAY CLEANERS	1100 YONGE STREET TORONTO ON M4W 2L6	SSE	108.09	40
NEW WAY CLEANERS	1100 YONGE STREET TORONTO ON M4W 2L8	SSE	108.34	41
2298269 Ontario Inc	1100 Yonge St Toronto ON	SSE	108.34	41
2298269 Ontario Inc	1100 Yonge St Toronto ON	SSE	108.34	41
2298269 Ontario Inc	1100 Yonge St Toronto ON M4W 2L6	SSE	108.34	41
2298269 Ontario Inc	1100 Yonge St Toronto ON M4W 2L6	SSE	108.34	41
2298269 Ontario Inc	1100 Yonge St Toronto ON M4W 2L6	SSE	108.34	41

2298269 Ontario Inc	1100 Yonge St Toronto ON M4W 2L6	SSE	108.34	41
2298269 Ontario Inc	1100 Yonge St Toronto ON M4W 2L6	SSE	108.34	41
Totum Life Science Inc.	2 Roxborough Street East Toronto ON M4W3V7	SE	162.96	67
Totum Life Science Inc.	2 Roxborough Street East Toronto ON M4W3V7	SE	162.96	67
Totum Life Science Inc.	2 Roxborough Street East Toronto ON M4W3V7	SE	162.96	67
Totum Life Science Inc.	2 Roxborough Street East Toronto ON M4W3V7	SE	162.96	67
Totum Life Science Inc.	2 Roxborough Street East Toronto ON M4W3V7	SE	162.96	67
DIVERSIFIED RESEARCH LABS	WESTON RESEARCH CENTER 1047 YONGE ST. TORONTO ON M4W 2L3	SE	163.56	68
DIVERSIFIED RESEARCH LABS LTD.	WESTON RESEARCH CENTER 1047 YONGE ST. TORONTO ON M4W 2L2	SE	163.56	68
DIVERSIFIED RESEARCH LABORATORIES LTD.	1047 YONGE STREET TORONTO ON M4W 2L2	SE	163.56	68
DIVERSIFIED RESEARCH LABS LTD. 42-001	WESTON RESEARCH CENTER 1047 YONGE ST. TORONTO ON M4W 2L2	SE	163.56	68
DIVERSIFIED RESEARCH LABORATORIES LTD	1047 YONGE STREET TORONTO ON M4W 2L2	SE	163.56	68

DIVERSIFIED RESEARCH (OUT OF BUSINESS)	1047 YONGE STREET TORONTO ON M4W 2L2	SE	163.56	68
1027 Yonge St Ltd.	1027 Yonge Street Toronto ON M4W 2K9	SE	218.17	102
Key Pacific Pharmacy Ltd.	1027 Yonge St Toronto ON M4W 2K9	SE	218.17	102
Royal College of Dental Surgeons of Ontario	6 Crescent Rd. Toronto ON	SE	249.46	123
Royal College of Dental Surgeons of Ontario	6 Crescent Rd. Toronto ON	SE	249.46	123
Royal College of Dental Surgeons of Ontario	6 Crescent Rd. Toronto ON	SE	249.46	123
Royal College of Dental Surgeons of Ontario	6 Crescent Rd. Toronto ON M4W 1T1	SE	249.46	123
Royal College of Dental Surgeons of Ontario	6 Crescent Rd. Toronto ON	SE	249.46	123
Royal College of Dental Surgeons of Ontario	6 Crescent Rd. Toronto ON M4W 1T1	SE	249.46	123
Royal College of Dental Surgeons of Ontario	6 Crescent Rd. Toronto ON M4W 1T1	SE	249.46	123
Royal College of Dental Surgeons of Ontario	6 Crescent Rd. Toronto ON M4W 1T1	SE	249.46	123
Royal College of Dental Surgeons of Ontario Property Services	6 Crescent Rd. Toronto ON M4W 1T1	SE	249.46	123
Royal College of Dental Surgeons of Ontario Property Services	6 Crescent Rd. Toronto ON M4W 1T1	SE	249.46	123

Royal College of Dental Surgeons of Ontario	6 Crescent Rd. Toronto ON M4W 1T1	SE	249.46	123
--	--------------------------------------	----	--------	---------------------

HINC - TSSA Historic Incidents

A search of the HINC database, dated 2006-June 2009* has found that there are 3 HINC site(s) within approximately 0.25 kilometers of the project property.

<u>Equal/Higher Elevation</u>	<u>Address</u>	<u>Direction</u>	<u>Distance (m)</u>	<u>Map Key</u>
	10 SCRIVENER SQUARE TORONTO ON M4W 3Y9	N	157.98	66

<u>Lower Elevation</u>	<u>Address</u>	<u>Direction</u>	<u>Distance (m)</u>	<u>Map Key</u>
	1077 YONGE STREET TORONTO ON M4W 2L5	E	47.10	13
	16 ROWANWOOD AVENUE TORONTO ON M4W 1Y7	E	116.39	46

INC - Fuel Oil Spills and Leaks

A search of the INC database, dated Feb 28, 2017 has found that there are 3 INC site(s) within approximately 0.25 kilometers of the project property.

<u>Lower Elevation</u>	<u>Address</u>	<u>Direction</u>	<u>Distance (m)</u>	<u>Map Key</u>
	66 MACPHERSON AVENUE, TORONTO ON	WSW	200.45	86
	17 Chestnut Park Road, Toronto ON	ESE	207.62	95
	Yonge Street & Gibson Avenue, Toronto ON	SSE	238.73	118

PINC - Pipeline Incidents

A search of the PINC database, dated Feb 28, 2017 has found that there are 4 PINC site(s) within approximately 0.25 kilometers of the

project property.

<u>Equal/Higher Elevation</u>	<u>Address</u>	<u>Direction</u>	<u>Distance (m)</u>	<u>Map Key</u>
	34 ROWANWOOD AVE, TORONTO ON	ENE	217.45	<u>101</u>

21 Gange Avenue, Toronto ON	WNW	242.28	<u>119</u>
-----------------------------	-----	--------	----------------------------

<u>Lower Elevation</u>	<u>Address</u>	<u>Direction</u>	<u>Distance (m)</u>	<u>Map Key</u>
	37 MACPHERSON AVE, TORONTO ON	SW	98.50	<u>33</u>

49 MACPHERSON AVE, TORONTO ON	SW	126.30	<u>54</u>
-------------------------------	----	--------	---------------------------

PRT - Private and Retail Fuel Storage Tanks

A search of the PRT database, dated 1989-1996* has found that there are 3 PRT site(s) within approximately 0.25 kilometers of the project property.

<u>Equal/Higher Elevation</u>	<u>Address</u>	<u>Direction</u>	<u>Distance (m)</u>	<u>Map Key</u>
394439 ONTARIO LTD GENES GARAGE	1091 YONGE ST TORONTO ON M4W2L5	NE	53.06	<u>16</u>

<u>Lower Elevation</u>	<u>Address</u>	<u>Direction</u>	<u>Distance (m)</u>	<u>Map Key</u>
BUDGET RENT A CAR	1128 YONGE ST TORONTO ON M4W 2L8	SSW	17.88	<u>2</u>

SHELL CANADA LTD	1077 YONGE ST TORONTO ON M4W2L5	E	47.10	<u>13</u>
------------------	------------------------------------	---	-------	---------------------------

RSC - Record of Site Condition

A search of the RSC database, dated 1997-Sept 2001, Oct 2004-Mar 2020 has found that there are 2 RSC site(s) within approximately 0.25 kilometers of the project property.

<u>Equal/Higher Elevation</u>	<u>Address</u>	<u>Direction</u>	<u>Distance (m)</u>	<u>Map Key</u>
	1121 Yonge St. Toronto ON M4W 2L7	N	168.58	72

<u>Lower Elevation</u>	<u>Address</u>	<u>Direction</u>	<u>Distance (m)</u>	<u>Map Key</u>
1027 YONGE ST. LTD.	1027 YONGE STREET, TORONTO, ON M4W 2K9 Toronto ON	SE	218.17	102

RST - Retail Fuel Storage Tanks

A search of the RST database, dated 1999-Jan 31, 2020 has found that there are 5 RST site(s) within approximately 0.25 kilometers of the project property.

<u>Lower Elevation</u>	<u>Address</u>	<u>Direction</u>	<u>Distance (m)</u>	<u>Map Key</u>
ELYAS SHELL	1077 YONGE ST TORONTO ON M4W2L5	E	47.02	12
ELYAS SHELL	1077 YONGE ST TORONTO ON M4W2L5	E	47.02	12
CUTLER'S GAS BAR & CONVENIENCE	1077 YONGE ST TORONTO ON M4W2L5	E	47.10	13
ELYAS SHELL	1077 YONGE ST TORONTO ON M4W 2L5	E	47.10	13
ROSEDALE SHELL	1077 YONGE ST TORONTO ON M4W2L5	E	47.10	13

SCT - Scott's Manufacturing Directory

A search of the SCT database, dated 1992-Mar 2011* has found that there are 11 SCT site(s) within approximately 0.25 kilometers of the project property.

<u>Equal/Higher Elevation</u>	<u>Address</u>	<u>Direction</u>	<u>Distance (m)</u>	<u>Map Key</u>
Accruent Canada	10 Price St Suite 300 Toronto ON M4W 1Z4	NE	112.45	44

<u>Equal/Higher Elevation</u>	<u>Address</u>	<u>Direction</u>	<u>Distance (m)</u>	<u>Map Key</u>
Kids Can Press Ltd.	29 Birch Ave Toronto ON M4V 1E2	NW	242.91	<u>120</u>
KIDS CAN PRESS LTD	29 BIRCH AVE TORONTO ON M4V 1E2	NW	242.91	<u>120</u>
MACMILLAN CANADA	29 BIRCH AVE TORONTO ON M4V 1E2	NW	242.91	<u>120</u>
SALLY HARTWELL DESIGNS	10 BIRCH AVE TORONTO ON M4V 1C8	NNW	249.53	<u>124</u>
Girl Guides of Canada--Guides	14 Birch Ave Toronto ON M4V 1C8	NW	249.53	<u>125</u>
<u>Lower Elevation</u>	<u>Address</u>	<u>Direction</u>	<u>Distance (m)</u>	<u>Map Key</u>
TRAVEL SCOOP INC.	1110 YONGE ST SUITE 200 TORONTO ON M4W 2L6	SSE	78.29	<u>22</u>
PRINCE OF SERENDIP LTD	1073 YONGE ST TORONTO ON M4W 2L2	ESE	84.17	<u>27</u>
Prince of Serendip Ltd.	1073 Yonge St Toronto ON M4W 2L2	ESE	84.17	<u>27</u>
Hugo Quattrocchi Inc.	2 Roxborough St W Toronto ON M5R 1T8	SSE	130.54	<u>55</u>
Billboard Sportswear	38 Rowanwood Ave Toronto ON M4W 1Y7	ENE	230.86	<u>113</u>

SPL - Ontario Spills

A search of the SPL database, dated 1988-Nov 2019 has found that there are 18 SPL site(s) within approximately 0.25 kilometers of the project property.

<u>Equal/Higher Elevation</u>	<u>Address</u>	<u>Direction</u>	<u>Distance (m)</u>	<u>Map Key</u>
PRIVATE BUSINESS	YONGE ST AT PRICE ST. (SOUTH OF ST. CLAIR) STORAGE TANK TORONTO CITY ON	N	50.32	<u>14</u>
	10 Scrivener Sq Toronto ON M4W 3Y9	N	157.98	<u>66</u>
TRANSPORT TRUCK	1123 YONGE ST. AT SHAFTESBURY MOTOR VEHICLE (OPERATING FLUID) TORONTO CITY ON M4T 1V9	N	190.64	<u>82</u>
Enbridge Gas Distribution Inc.	34 Rowanwood Ave. Toronto ON	ENE	217.45	<u>101</u>
Enbridge Gas Distribution Inc.	21 Gange Ave. Toronto ON M4V 2B4	WNW	242.28	<u>119</u>
	14 Birch Ave Toronto ON	NW	249.53	<u>125</u>
<u>Lower Elevation</u>	<u>Address</u>	<u>Direction</u>	<u>Distance (m)</u>	<u>Map Key</u>
SHELL CANADA PRODUCTS LTD.	SHELL CANADA SERVICE STN 1077 YONGE ST SERVICE STATION TORONTO CITY ON M4W 2L5	E	47.10	<u>13</u>
Shell Canada Limited	1077 Yonge St Toronto ON M4W 2L5	E	47.10	<u>13</u>
	1120 Yonge St. (Mcpherson & Yonge) Toronto ON	SSE	50.67	<u>15</u>
	24 McPherson Ave Toronto ON	WSW	86.91	<u>28</u>
	37 MacPherson Ave Toronto ON	SW	98.50	<u>33</u>

UNKNOWN	1102-A YONGE ST. TORONTO CITY ON M4W 2L6	SSE	103.04	38
	16 Rowanwood Ave Toronto ON M4W 1Y7	E	116.39	46
	49 Macpherson Ave Toronto ON	SW	126.30	54
UNKNOWN	ROXBOROUGH AVENUE&&YONGE STREET TORONTO ON	SSE	180.55	79
	33 Roxborough ST W Toronto ON M5R 1T9	SSW	206.63	93
Enbridge Gas Distribution Inc.	Intersection of Yonge St and Gibson Ave Toronto ON	SSE	238.73	118
Enbridge Gas Distribution Inc.	36 Gibson Ave, Toronto ON	SSW	249.74	126

TANK - Anderson's Storage Tanks

A search of the TANK database, dated 1915-1953* has found that there are 26 TANK site(s) within approximately 0.25 kilometers of the project property.

<u>Equal/Higher Elevation</u>	<u>Address</u>	<u>Direction</u>	<u>Distance (m)</u>	<u>Map Key</u>
Doan Coal Co Ltd	1091 Yonge St Toronto ON M4W 2L5	NE	53.06	16
D & G Ford Repair Co (Dwelly & Gardner)	1103 Yonge St Toronto ON M4W 2L7	N	91.93	31
D & G Ford Repair Co (Dwelly & Gardner)	1103 Yonge St Toronto ON M4W 2L7	N	91.93	31
Canada Building Materials	1174 Yonge St Toronto ON M4W 2L9	NNW	138.30	57

<u>Equal/Higher Elevation</u>	<u>Address</u>	<u>Direction</u>	<u>Distance (m)</u>	<u>Map Key</u>
Canada Building Materials	1176 Yonge St Toronto ON M4W 2L9	NNW	150.77	<u>61</u>
McIntosh Granite Works	1119 Yonge St Toronto ON	N	153.65	<u>62</u>
Britnell William	1127 Yonge St Toronto ON	N	214.97	<u>100</u>
McDermid Bros	15 Birch Ave Toronto ON M4V 1E1	NW	218.33	<u>105</u>
<u>Lower Elevation</u>	<u>Address</u>	<u>Direction</u>	<u>Distance (m)</u>	<u>Map Key</u>
Canadian Oil Companies Ltd	1128 Yonge St Toronto ON M4W 2L8	SSW	18.10	<u>3</u>
Gooch [Fred H]	1128 Yonge St Toronto ON M4W 2L8	SSW	18.10	<u>3</u>
Canadian Oil Companies Ltd	1128 Yonge St Toronto ON M4W 2L8	SSW	18.10	<u>3</u>
Givan [H E] Ltd	1140 Yonge St Toronto ON M4W 2L8	NW	27.85	<u>6</u>
Shell Oil Co of Canada Ltd	1077 Yonge St Toronto ON M4W 2L5	E	47.02	<u>12</u>
Shell Oil Co of Canada Ltd	1077 Yonge St Toronto ON M4W 2L5	E	47.02	<u>12</u>
Shell Oil Co of Canada Ltd	1077 Yonge St Toronto ON M4W 2L5	E	47.02	<u>12</u>

Shell Oil Co of Canada Ltd	1077 Yonge St Toronto ON M4W 2L5	E	47.02	12
Sorley [A B]	8 Rowanwood Rd Toronto ON	E	88.76	29
Fisher A D	4 Roxborough St E Toronto ON	SSE	133.14	56
	16 Chestnut Park Rd Toronto ON M4W 1W6	E	156.16	64
Imperial Oil Co Ltd	1086 Yonge St Toronto ON M4W 2L4	SSE	168.57	71
Imperial Oil Co Ltd	1086 Yonge St Toronto ON M4W 2L4	SSE	168.57	71
Hector N J	17 Roxborough St W Toronto ON M5R 1T9	S	170.29	73
Miller [Harry]	2 Chestnut Park Rd Toronto ON	ESE	196.93	84
McLaren D	1 Chestnut Park Rd Toronto ON M4W 1W4	ESE	210.21	96
Thorne [H D]	43 Roxborough St W Toronto ON M5R 1T9	SW	220.53	107
Cross T F	47 Roxborough St W Toronto ON M5R 1T9	SW	230.71	112

WWIS - Water Well Information System

A search of the WWIS database, dated Feb 28, 2019 has found that there are 30 WWIS site(s) within approximately 0.25 kilometers of the project property.

<u>Equal/Higher Elevation</u>	<u>Address</u>	<u>Direction</u>	<u>Distance (m)</u>	<u>Map Key</u>
	ON <i>Well ID: 7316656</i>	NW	66.86	<u>18</u>
	Toronto ON <i>Well ID: 7284443</i>	N	102.61	<u>37</u>
	Toronto ON <i>Well ID: 7284444</i>	N	125.14	<u>51</u>
	Toronto ON <i>Well ID: 7256183</i>	NE	139.96	<u>58</u>
	Toronto ON <i>Well ID: 7284445</i>	N	164.66	<u>69</u>
	Toronto ON <i>Well ID: 7143611</i>	NNW	207.48	<u>94</u>
	Toronto ON <i>Well ID: 7143612</i>	NNW	210.23	<u>97</u>
<u>Lower Elevation</u>	<u>Address</u>	<u>Direction</u>	<u>Distance (m)</u>	<u>Map Key</u>
	TORONTO ON <i>Well ID: 7211366</i>	SSW	18.51	<u>4</u>
	ON <i>Well ID: 7218676</i>	SW	26.57	<u>5</u>
	Toronto ON <i>Well ID: 7263563</i>	SW	30.50	<u>7</u>
	Toronto ON <i>Well ID: 7263564</i>	SW	32.12	<u>8</u>

Toronto ON Well ID: 7263565	SW	35.38	<u>9</u>
TORONTO ON Well ID: 7238239	SSW	39.70	<u>11</u>
TORONTO ON Well ID: 6928231	E	78.55	<u>23</u>
TORONTO ON Well ID: 7043604	SSE	113.14	<u>45</u>
ON Well ID: 7052033	S	116.50	<u>48</u>
Toronto ON Well ID: 7120228	S	116.50	<u>48</u>
Toronto ON Well ID: 7206969	ENE	123.34	<u>49</u>
TORONTO ON Well ID: 7265166	SE	173.37	<u>77</u>
ON Well ID: 7264373	SSE	195.81	<u>83</u>
TORONTO ON Well ID: 7265162	SE	204.38	<u>90</u>
TORONTO ON Well ID: 7265163	SE	206.36	<u>92</u>
TORONTO ON Well ID: 7265161	SE	210.60	<u>98</u>
TORONTO ON	SE	210.69	<u>99</u>

Well ID: 7265164

TORONTO ON	SE	219.09	<u>106</u>
------------	----	--------	----------------------------

Well ID: 7265165

TORONTO ON	SE	226.17	<u>110</u>
------------	----	--------	----------------------------

Well ID: 7265167

TORONTO ON	SE	227.52	<u>111</u>
------------	----	--------	----------------------------

Well ID: 7265168

Toronto ON	SE	235.20	<u>115</u>
------------	----	--------	----------------------------

Well ID: 7288943

TORONTO ON	SE	235.38	<u>116</u>
------------	----	--------	----------------------------

Well ID: 7265170

TORONTO ON	SE	236.63	<u>117</u>
------------	----	--------	----------------------------

Well ID: 7265169

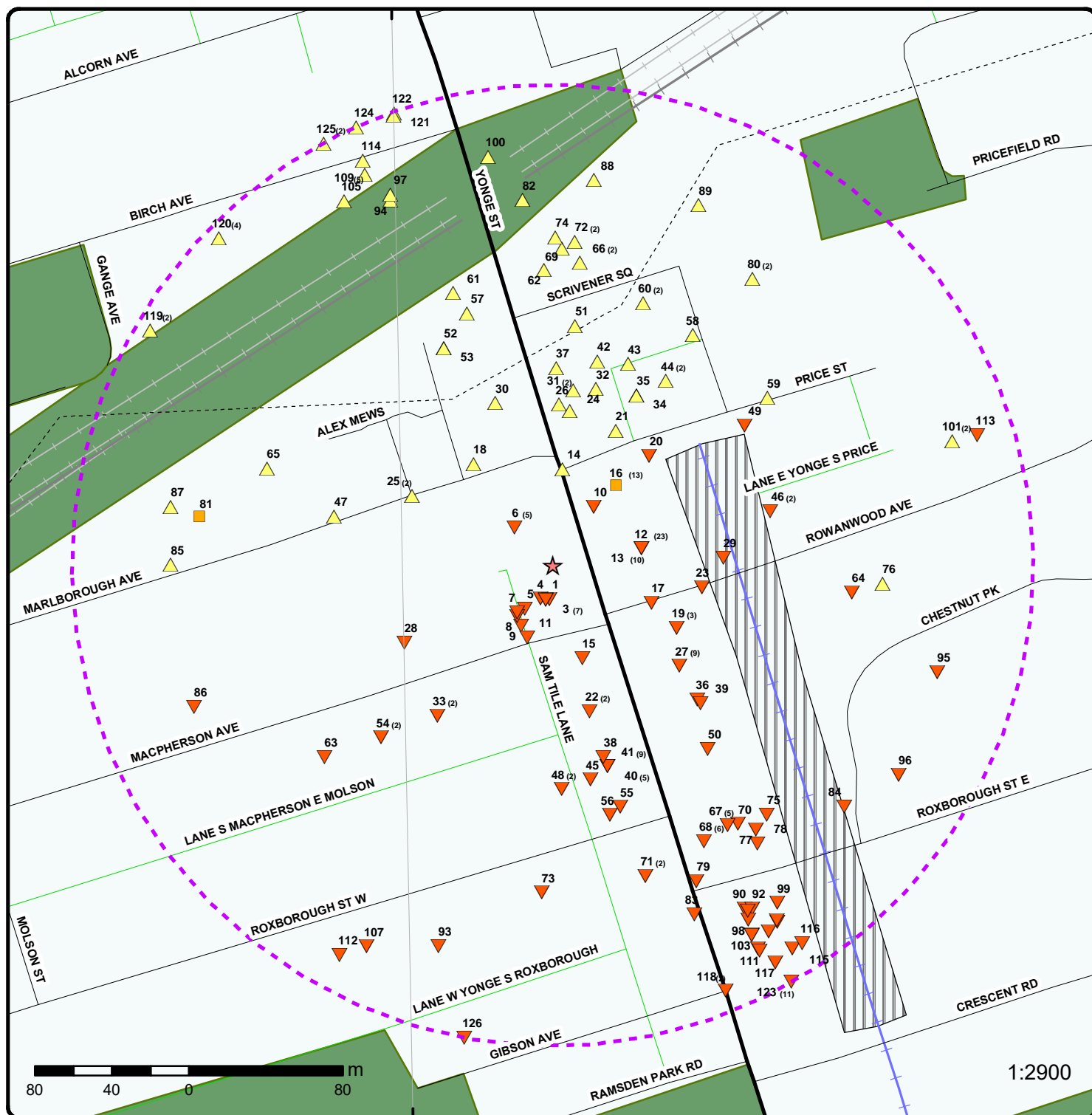

Map : 0.25 Kilometer Radius

Order Number: 20200615218

Address: 1134 Yonge Street, Toronto, ON

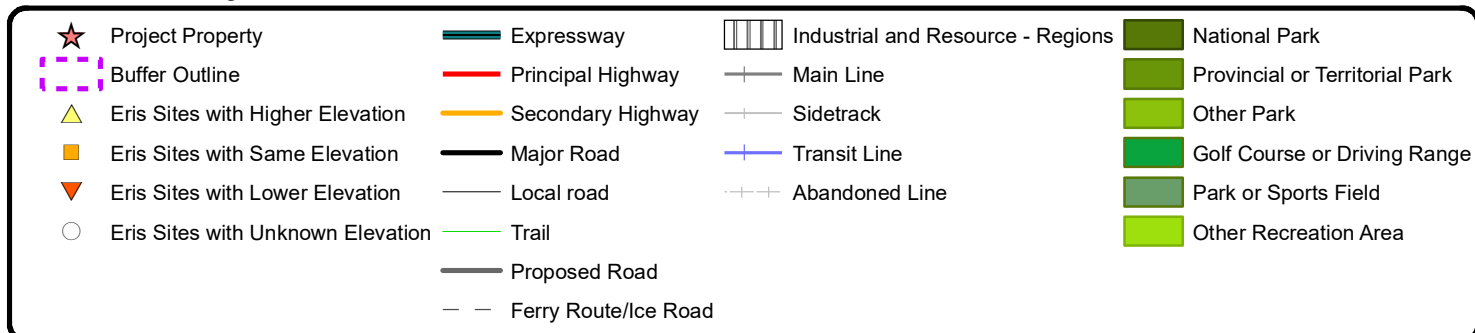

79°24'W

79°22'30"W

43°42'N

43°42'N

43°40'30"N

43°40'30"N

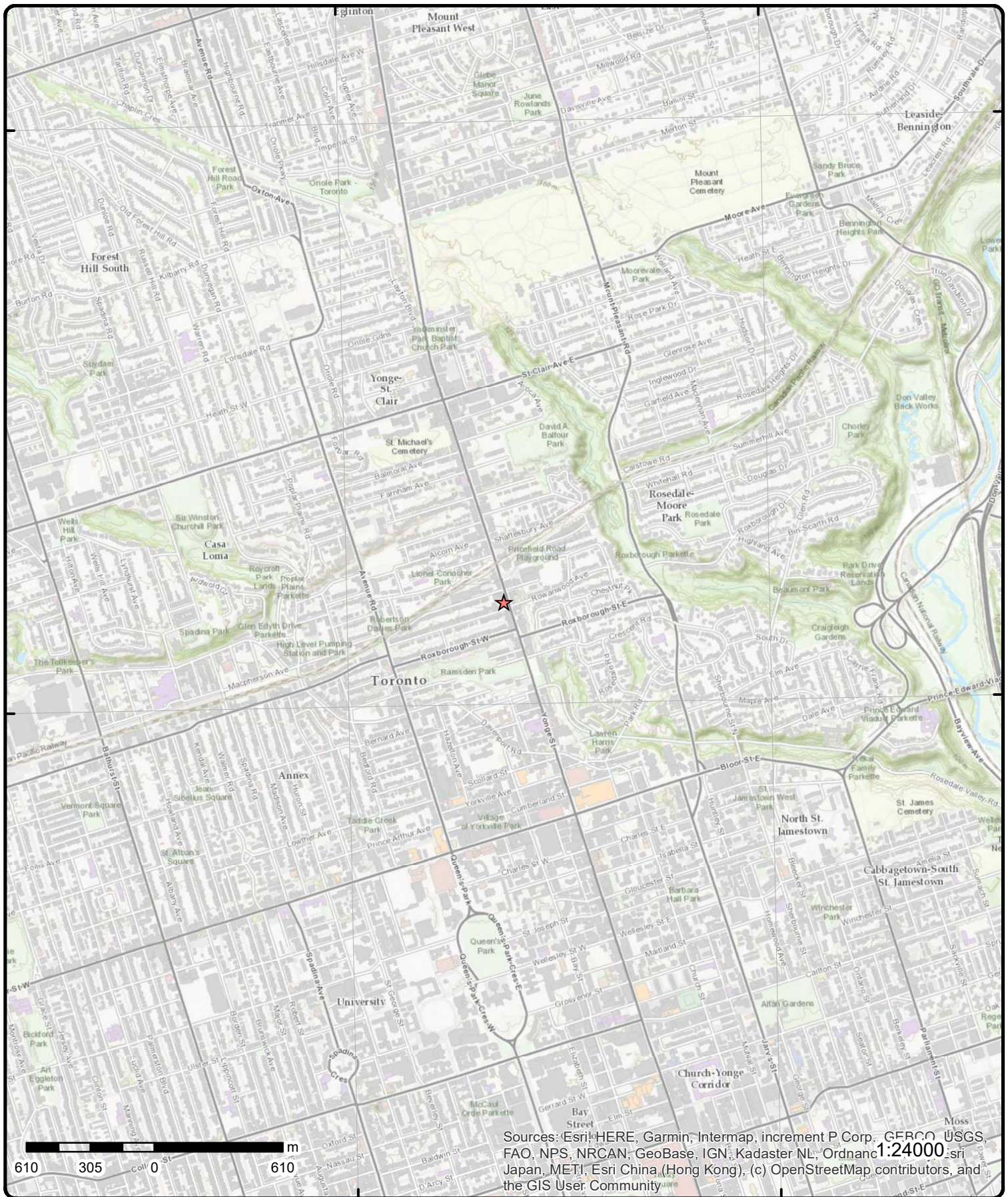

Topographic Map

Address: 1134 Yonge Street, ON

Source: ESRI World Topographic Map

Order Number: 20200615218



© ERIS Information Limited Partnership

Detail Report

Map Key	Number of Records	Direction/ Distance (m)	Elev/Diff (m)	Site	DB
1	1 of 1	S/17.7	120.6 / -0.28	1128 Yonge St Toronto ON M4W2L8	EHS
Order No: 20130702002 Status: C Report Type: RSC Report (Urban) Report Date: 10-JUL-13 Date Received: 02-JUL-13 Previous Site Name: Lot/Building Size: Additional Info Ordered:		Nearest Intersection: Municipality: Client Prov/State: ON Search Radius (km): .3 X: -79.390779 Y: 43.67923			
2	1 of 8	SSW/17.9	120.6 / -0.28	BUDGET RENT A CAR 1128 YONGE ST TORONTO ON M4W 2L8	PRT
Location ID: 15714 Type: private Expiry Date: Capacity (L): 45460.00 Licence #: 0001042192					
2	2 of 8	SSW/17.9	120.6 / -0.28	BUDGET RENT A CAR 1128 YONGE STREET TORONTO ON M4W 2L8	GEN
Generator No: ON0386614 Status: Approval Years: 92,93,97,98,99,00,01 Contam. Facility: MHSW Facility: SIC Code: 9921 SIC Description: AUTO./TRUCK RENTAL		PO Box No: Country: Choice of Contact: Co Admin: Phone No Admin:			
Detail(s)					
Waste Class: 251 Waste Class Desc: OIL SKIMMINGS & SLUDGES					
2	3 of 8	SSW/17.9	120.6 / -0.28	BUDGET RENT A CAR O/A BRL REALTY 05-703 1128 YONGE STREET, TORONTO C/O 5905 CAMPUS ROAD MISSISSAUGA ON M4W 2L8	GEN
Generator No: ON0386614 Status: Approval Years: 94,95,96 Contam. Facility: MHSW Facility: SIC Code: 9921 SIC Description: AUTO./TRUCK RENTAL		PO Box No: Country: Choice of Contact: Co Admin: Phone No Admin:			

Map Key	Number of Records	Direction/ Distance (m)	Elev/Diff (m)	Site	DB		
<u>Detail(s)</u>							
Waste Class:		251					
Waste Class Desc:		OIL SKIMMINGS & SLUDGES					
2	4 of 8	SSW/17.9	120.6 / -0.28	1128 Yonge Street Toronto ON M4W 2L8	EHS		
Order No:		20040916029		Nearest Intersection:	Yonge/McPherson		
Status:		C		Municipality:			
Report Type:		Complete Report		Client Prov/State:	ON		
Report Date:		9/27/04		Search Radius (km):	0.25		
Date Received:		9/16/04		X:	-79.390697		
Previous Site Name:				Y:	43.679207		
Lot/Building Size:							
Additional Info Ordered:		Fire Insur. Maps and/or Site Plans; Aerials Photos and/or Topographical Maps; Title Search					
2	5 of 8	SSW/17.9	120.6 / -0.28	BUDGET RENT A CAR 1128 YONGE ST TORONTO ON M4W 2L8	FSTH		
License Issue Date:		11/26/1990					
Tank Status:		Licensed					
Tank Status As Of:		August 2007					
Operation Type:		Private Fuel Outlet					
Facility Type:		Gasoline Station - Self Serve					
<u>--Details--</u>							
Status:		Active					
Year of Installation:		1988					
Corrosion Protection:							
Capacity:		45460					
Tank Fuel Type:		Liquid Fuel Single Wall UST - Gasoline					
2	6 of 8	SSW/17.9	120.6 / -0.28	Budgetcar Inc. 1128 Yonge Street Toronto ON M4W 2L8	GEN		
Generator No:		ON6094506		PO Box No:			
Status:				Country:			
Approval Years:		06		Choice of Contact:			
Contam. Facility:				Co Admin:			
MHSW Facility:				Phone No Admin:			
SIC Code:		532111					
SIC Description:		Passenger Car Rental					
<u>Detail(s)</u>							
Waste Class:		221					
Waste Class Desc:		LIGHT FUELS					
2	7 of 8	SSW/17.9	120.6 / -0.28	BUDGET RENT A CAR 1128 YONGE ST TORONTO ON M4W 2L8	FSTH		
License Issue Date:		11/26/1990					
Tank Status:		Licensed					

Map Key	Number of Records	Direction/ Distance (m)	Elev/Diff (m)	Site	DB
Tank Status As Of:		December 2008			
Operation Type:		Private Fuel Outlet			
Facility Type:		Gasoline Station - Self Serve			
--Details--					
Status:		Active			
Year of Installation:		1988			
Corrosion Protection:					
Capacity:		45460			
Tank Fuel Type:		Liquid Fuel Single Wall UST - Gasoline			
2	8 of 8	SSW/17.9	120.6 / -0.28	BRL Realty Limited 1128 Yonge St Toronto, ON ON M4W 2L8	GEN
Generator No:		ON7863787		PO Box No:	
Status:				Country:	
Approval Years:		2009		Choice of Contact:	
Contam. Facility:				Co Admin:	
MHSW Facility:				Phone No Admin:	
SIC Code:		562910, 562910			
SIC Description:		Remediation Services, Remediation Services			
Detail(s)					
Waste Class:		221			
Waste Class Desc:		LIGHT FUELS			
Waste Class:		251			
Waste Class Desc:		OIL SKIMMINGS & SLUDGES			
3	1 of 7	SSW/18.1	120.6 / -0.28	Canadian Oil Companies Ltd 1128 Yonge St Toronto ON M4W 2L8	TANK
Permit Date:		6/24/1921			
Permit Type:		BP 51374			
User Type:		Gasoline service station			
Installation Type:		Gasoline tank			
Installation Size:					
Installation Config.:		1 x Gasoline tank			
No. Tanks Installed:		1			
Units of Measure:					
Value/Tank (\$):		150			
Capacity(gal):					
Reference:		CTA Building permits			
Location Desc:		Yonge & MacPherson			
3	2 of 7	SSW/18.1	120.6 / -0.28	Canadian Oil Companies Ltd 1128 Yonge St Toronto ON M4W 2L8	TANK
Permit Date:		11/2/1929			
Permit Type:		BP A26789			
User Type:		Gasoline service station			
Installation Type:		Gasoline tank			
Installation Size:					
Installation Config.:		1 x Gasoline tank			
No. Tanks Installed:		1			
Units of Measure:					

Map Key	Number of Records	Direction/ Distance (m)	Elev/Diff (m)	Site	DB
Value/Tank (\$): Capacity(gal): Reference: Location Desc:		200			
		CTA Building permits			
		Yonge St nw cor MacPherson			
<u>3</u>	3 of 7	SSW/18.1	120.6 / -0.28	Gooch [Fred H] 1128 Yonge St Toronto ON M4W 2L8	TANK
Permit Date: Permit Type: User Type: Installation Type: Installation Size: Installation Config.: No. Tanks Installed: Units of Measure: Value/Tank (\$): Capacity(gal): Reference: Location Desc:		4/16/1930 BP A29046 Gasoline service station Gasoline tank 3 x gasoline tanks 3 2000 CTA Building permits Yonge St nw cor MacPherson			
<u>3</u>	4 of 7	SSW/18.1	120.6 / -0.28	BUDGET RENT A CAR 1128 YONGE ST TORONTO ON M4W 2L8	FST
Instance No: Cont Name: Instance Type: Fuel Type: Status: Capacity: Tank Material: Corrosion Protection: Tank Type: Install Year: Parent Facility Type: Facility Type:		11023004 FS Liquid Fuel Tank Gasoline Active 45460 Steel Impressed Current Single Wall UST 1988 Fuels Safety Private Fuel Outlet - Self Serve FS Liquid Fuel Tank			
<u>3</u>	5 of 7	SSW/18.1	120.6 / -0.28	BRL REALTY LIMITED 1128 YONGE ST TORONTO ON M4W 2L8	EASR
Approval No: Status: Date: Record Type: Link Source: Project Type: Full Address: Approval Type: Full PDF Link:		R-002-1598917904 REGISTERED 2016-05-30 EASR MOFA Standby Power System EASR-Standby Power System http://www.accessenvironment.ene.gov.on.ca/AEWeb/ae/ViewDocument.action?documentRefID=2022094	SWP Area Name: MOE District: Municipality: Latitude: Longitude: Geometry X: Geometry Y:	Toronto Metro Toronto TORONTO 43.67916667 -79.39083333 	
<u>3</u>	6 of 7	SSW/18.1	120.6 / -0.28	City of Toronto 1128 Yonge Street West Adjacent Laneway Toronto ON M4W 2L8	GEN
Generator No: Status:		ON7315942		PO Box No: Country:	 Canada

Map Key	Number of Records	Direction/ Distance (m)	Elev/Diff (m)	Site	DB
<hr/>					
Approval Years:	2016			Choice of Contact:	CO_ADMIN
Contam. Facility:	No			Co Admin:	Trevor Diseko
MHSW Facility:	No			Phone No Admin:	416-245-0011 Ext.248
SIC Code:	488490				
SIC Description:	OTHER SUPPORT ACTIVITIES FOR ROAD TRANSPORTATION				
<u>Detail(s)</u>					
Waste Class:	251				
Waste Class Desc:	OIL SKIMMINGS & SLUDGES				
Waste Class:	146				
Waste Class Desc:	OTHER SPECIFIED INORGANICS				
Waste Class:	221				
Waste Class Desc:	LIGHT FUELS				
<hr/>					
3	7 of 7	SSW/18.1	120.6 / -0.28	BML Realty Limited 1128 Yonge Street Toronto ON M4W 2L8	GEN
Generator No:	ON3465445			PO Box No:	
Status:				Country:	Canada
Approval Years:	2015			Choice of Contact:	CO_ADMIN
Contam. Facility:	No			Co Admin:	Hammad Din
MHSW Facility:	No			Phone No Admin:	905-475-5591 Ext.6029
SIC Code:	531111				
SIC Description:	LESSORS OF RESIDENTIAL BUILDINGS AND DWELLINGS (EXCEPT SOCIAL HOUSING PROJECTS)				
<u>Detail(s)</u>					
Waste Class:	241				
Waste Class Desc:	HALOGENATED SOLVENTS				
Waste Class:	221				
Waste Class Desc:	LIGHT FUELS				
<hr/>					
4	1 of 1	SSW/18.5	120.6 / -0.28	TORONTO ON	WWIS
Well ID:	7211366			Data Entry Status:	
Construction Date:				Data Src:	
Primary Water Use:	Monitoring and Test Hole			Date Received:	11/19/2013
Sec. Water Use:				Selected Flag:	Yes
Final Well Status:	Test Hole			Abandonment Rec:	
Water Type:				Contractor:	7215
Casing Material:				Form Version:	7
Audit No:	Z167202			Owner:	
Tag:	A148967			Street Name:	1128 YONGE ST
Construction Method:				County:	YORK
Elevation (m):				Municipality:	TORONTO CITY
Elevation Reliability:				Site Info:	
Depth to Bedrock:				Lot:	
Well Depth:				Concession:	
Overburden/Bedrock:				Concession Name:	
Pump Rate:				Easting NAD83:	
Static Water Level:				Northing NAD83:	
Flowing (Y/N):				Zone:	
Flow Rate:				UTM Reliability:	
Clear/Cloudy:					

Map Key	Number of Records	Direction/ Distance (m)	Elev/Diff (m)	Site	DB
<hr/>					
Bore Hole ID:	1004640889			Elevation:	119.861404
DP2BR:				Elevrc:	
Spatial Status:				Zone:	17
Code OB:				East83:	629707
Code OB Desc:				North83:	4837505
Open Hole:				Org CS:	UTM83
Cluster Kind:				UTMRC:	4
Date Completed:	7/18/2013			UTMRC Desc:	margin of error : 30 m - 100 m
Remarks:				Location Method:	wwr
Elevrc Desc:					
Location Source Date:					
Improvement Location Source:					
Improvement Location Method:					
Source Revision Comment:					
Supplier Comment:					
 <u>Annular Space/Abandonment</u>					
<u>Sealing Record</u>					
Plug ID:	1004909356				
Layer:	2				
Plug From:	6.5				
Plug To:	1				
Plug Depth UOM:	ft				
 <u>Annular Space/Abandonment</u>					
<u>Sealing Record</u>					
Plug ID:	1004909355				
Layer:	1				
Plug From:	15				
Plug To:	6.5				
Plug Depth UOM:	ft				
 <u>Pipe Information</u>					
Pipe ID:	1004909345				
Casing No:	0				
Comment:					
Alt Name:					
 <u>Construction Record - Casing</u>					
Casing ID:	1004909350				
Layer:	1				
Material:	5				
Open Hole or Material:	PLASTIC				
Depth From:	7				
Depth To:	0				
Casing Diameter:	1.25				
Casing Diameter UOM:	inch				
Casing Depth UOM:	ft				
 <u>Construction Record - Screen</u>					
Screen ID:	1004909351				
Layer:	1				
Slot:	10				
Screen Top Depth:	15				
Screen End Depth:	7				
Screen Material:	5				

Map Key	Number of Records	Direction/ Distance (m)	Elev/Diff (m)	Site	DB
Screen Depth UOM:		ft			
Screen Diameter UOM:		inch			
Screen Diameter:		1.25			
<u>Hole Diameter</u>					
Hole ID:		1004909347			
Diameter:		5			
Depth From:		1			
Depth To:		15			
Hole Depth UOM:		ft			
Hole Diameter UOM:		inch			
<u>Hole Diameter</u>					
Hole ID:		1004909348			
Diameter:		8			
Depth From:		0			
Depth To:		1			
Hole Depth UOM:		ft			
Hole Diameter UOM:		inch			

<u>5</u>	1 of 1	SW/26.6	120.6 / -0.29	ON	WWIS
Well ID:		7218676		Data Entry Status:	Yes
Construction Date:				Data Src:	
Primary Water Use:				Date Received:	3/28/2014
Sec. Water Use:				Selected Flag:	Yes
Final Well Status:				Abandonment Rec:	
Water Type:				Contractor:	7230
Casing Material:				Form Version:	8
Audit No:		C25565		Owner:	
Tag:		A151435		Street Name:	
Construction Method:				County:	YORK
Elevation (m):				Municipality:	TORONTO CITY
Elevation Reliability:				Site Info:	
Depth to Bedrock:				Lot:	
Well Depth:				Concession:	
Overburden/Bedrock:				Concession Name:	
Pump Rate:				Easting NAD83:	
Static Water Level:				Northing NAD83:	
Flowing (Y/N):				Zone:	
Flow Rate:				UTM Reliability:	
Clear/Cloudy:					

<u>Bore Hole Information</u>					
Bore Hole ID:		1004727791		Elevation:	119.800628
DP2BR:				Elevrc:	
Spatial Status:				Zone:	17
Code OB:				East83:	629699
Code OB Desc:				North83:	4837500
Open Hole:				Org CS:	UTM83
Cluster Kind:				UTMRC:	4
Date Completed:		7/17/2013		UTMRC Desc:	margin of error : 30 m - 100 m
Remarks:				Location Method:	wwr
Elevrc Desc:					
Location Source Date:					
Improvement Location Source:					
Improvement Location Method:					
Source Revision Comment:					

Map Key	Number of Records	Direction/ Distance (m)	Elev/Diff (m)	Site	DB
Supplier Comment:					
6	1 of 5	NW/27.8	120.8 / -0.08	CANADIAN BROADCASTING CORPORATION 07-384 1140 YONGE STREET C/O P.O. BOX 500, STATION A TORONTO ON M4W 2L8	GEN
Generator No:		ON0045405	PO Box No:		
Status:			Country:		
Approval Years:		92,93,94,95,96,97	Choice of Contact:		
Contam. Facility:			Co Admin:		
MHSW Facility:			Phone No Admin:		
SIC Code:		4813			
SIC Description:		COMB. RADIO/TV			
Detail(s)					
Waste Class:		212			
Waste Class Desc:		ALIPHATIC SOLVENTS			
Waste Class:		114			
Waste Class Desc:		OTHER INORGANIC ACID WASTES			
Waste Class:		122			
Waste Class Desc:		ALKALINE WASTES - OTHER METALS			
Waste Class:		222			
Waste Class Desc:		HEAVY FUELS			
Waste Class:		268			
Waste Class Desc:		AMINES			
6	2 of 5	NW/27.8	120.8 / -0.08	CANADIAN BROADCASTING (OUT OF BUSINESS) 1140 YONGE STREET TORONTO ON M4W 2L8	GEN
Generator No:		ON0045405	PO Box No:		
Status:			Country:		
Approval Years:		98	Choice of Contact:		
Contam. Facility:			Co Admin:		
MHSW Facility:			Phone No Admin:		
SIC Code:		4813			
SIC Description:		COMB. RADIO/TV			
Detail(s)					
Waste Class:		222			
Waste Class Desc:		HEAVY FUELS			
Waste Class:		114			
Waste Class Desc:		OTHER INORGANIC ACID WASTES			
Waste Class:		122			
Waste Class Desc:		ALKALINE WASTES - OTHER METALS			
Waste Class:		212			
Waste Class Desc:		ALIPHATIC SOLVENTS			
Waste Class:		268			
Waste Class Desc:		AMINES			

Map Key	Number of Records	Direction/ Distance (m)	Elev/Diff (m)	Site	DB
6	3 of 5	NW/27.8	120.8 / -0.08	Givan [H E] Ltd 1140 Yonge St Toronto ON M4W 2L8	TANK
Permit Date:		9/10/1929			
Permit Type:		BP A25291			
User Type:					
Installation Type:		Gasoline pump			
Installation Size:					
Installation Config.:		1 x gasoline pump			
No. Tanks Installed:		1			
Units of Measure:					
Value/Tank (\$):		400			
Capacity(gal):					
Reference:		CTA Building permits			
Location Desc:		sw cor Yonge & Marlborough			
6	4 of 5	NW/27.8	120.8 / -0.08	1140 Yonge Street Toronto ON M4W 2L8	EHS
Order No:		20180614187		Nearest Intersection:	
Status:		C		Municipality:	
Report Type:		Custom Report		Client Prov/State: MD	
Report Date:		21-JUN-18		Search Radius (km): .25	
Date Received:		14-JUN-18		X: -79.391204	
Previous Site Name:				Y: 43.679547	
Lot/Building Size:					
Additional Info Ordered:					
6	5 of 5	NW/27.8	120.8 / -0.08	1140 Yonge Street Toronto ON M4W 2L8	EHS
Order No:		20170802097		Nearest Intersection:	
Status:		C		Municipality:	
Report Type:		Standard Report		Client Prov/State: MD	
Report Date:		04-AUG-17		Search Radius (km): .25	
Date Received:		02-AUG-17		X: -79.391161	
Previous Site Name:				Y: 43.679541	
Lot/Building Size:					
Additional Info Ordered:		Fire Insur. Maps and/or Site Plans; Topographic Maps; City Directory; Aerial Photos			
7	1 of 1	SW/30.5	120.6 / -0.29	Toronto ON	WWIS
Well ID:		7263563		Data Entry Status:	
Construction Date:				Data Src:	
Primary Water Use:		Monitoring and Test Hole		Date Received: 5/27/2016	
Sec. Water Use:		0		Selected Flag: Yes	
Final Well Status:		Test Hole		Abandonment Rec:	
Water Type:				Contractor: 7241	
Casing Material:				Form Version: 7	
Audit No:		Z231543		Owner:	
Tag:		A197765		Street Name: 1128 YONGE STREET	
Construction Method:				County: YORK	
Elevation (m):				Municipality: TORONTO CITY	
Elevation Reliability:				Site Info: WKQ-008847	
Depth to Bedrock:				Lot:	
Well Depth:				Concession:	
Overburden/Bedrock:				Concession Name:	
Pump Rate:				Easting NAD83:	

Map Key	Number of Records	Direction/ Distance (m)	Elev/Diff (m)	Site	DB
Static Water Level: Flowing (Y/N): Flow Rate: Clear/Cloudy:				Northing NAD83: Zone: UTM Reliability:	
<u>Bore Hole Information</u>					
Bore Hole ID:	1006013925			Elevation:	119.779136
DP2BR:				Elevrc:	
Spatial Status:				Zone:	17
Code OB:				East83:	629695
Code OB Desc:				North83:	4837498
Open Hole:				Org CS:	UTM83
Cluster Kind:				UTMRC:	4
Date Completed:	4/8/2016			UTMRC Desc:	margin of error : 30 m - 100 m
Remarks:				Location Method:	wwr
Elevrc Desc:					
Location Source Date:					
Improvement Location Source:					
Improvement Location Method:					
Source Revision Comment:					
Supplier Comment:					
<u>Overburden and Bedrock</u>					
<u>Materials Interval</u>					
Formation ID:	1006122406				
Layer:	2				
Color:	8				
General Color:	BLACK				
Mat1:					
Most Common Material:					
Mat2:					
Other Materials:					
Mat3:					
Other Materials:					
Formation Top Depth:	4				
Formation End Depth:	8				
Formation End Depth UOM:	ft				
<u>Overburden and Bedrock</u>					
<u>Materials Interval</u>					
Formation ID:	1006122409				
Layer:	5				
Color:	2				
General Color:	GREY				
Mat1:	05				
Most Common Material:	CLAY				
Mat2:	84				
Other Materials:	SILTY				
Mat3:					
Other Materials:					
Formation Top Depth:	16				
Formation End Depth:	20				
Formation End Depth UOM:	ft				
<u>Overburden and Bedrock</u>					
<u>Materials Interval</u>					
Formation ID:	1006122407				
Layer:	3				

Map Key	Number of Records	Direction/ Distance (m)	Elev/Diff (m)	Site	DB
Color:		8			
General Color:		BLACK			
Mat1:					
Most Common Material:					
Mat2:		02			
Other Materials:		TOPSOIL			
Mat3:		77			
Other Materials:		LOOSE			
Formation Top Depth:		8			
Formation End Depth:		12			
Formation End Depth UOM:		ft			
<u>Overburden and Bedrock Materials Interval</u>					
Formation ID:		1006122408			
Layer:		4			
Color:		2			
General Color:		GREY			
Mat1:		05			
Most Common Material:		CLAY			
Mat2:		84			
Other Materials:		SILTY			
Mat3:					
Other Materials:					
Formation Top Depth:		12			
Formation End Depth:		16			
Formation End Depth UOM:		ft			
<u>Overburden and Bedrock Materials Interval</u>					
Formation ID:		1006122405			
Layer:		1			
Color:		8			
General Color:		BLACK			
Mat1:					
Most Common Material:					
Mat2:					
Other Materials:					
Mat3:					
Other Materials:					
Formation Top Depth:		0			
Formation End Depth:		4			
Formation End Depth UOM:		ft			
<u>Annular Space/Abandonment Sealing Record</u>					
Plug ID:		1006122417			
Layer:		1			
Plug From:		0			
Plug To:		9			
Plug Depth UOM:		ft			
<u>Annular Space/Abandonment Sealing Record</u>					
Plug ID:		1006122418			
Layer:		2			
Plug From:		9			
Plug To:		20			

Map Key	Number of Records	Direction/ Distance (m)	Elev/Diff (m)	Site	DB
Plug Depth UOM:		ft			
<u>Method of Construction & Well Use</u>					
Method Construction ID:					
Method Construction Code:		D			
Method Construction:		Direct Push			
Other Method Construction:					
<u>Pipe Information</u>					
Pipe ID:		1006122404			
Casing No:		0			
Comment:					
Alt Name:					
<u>Construction Record - Casing</u>					
Casing ID:		1006122412			
Layer:		1			
Material:		5			
Open Hole or Material:		PLASTIC			
Depth From:		0			
Depth To:		10			
Casing Diameter:		1.5			
Casing Diameter UOM:		inch			
Casing Depth UOM:		ft			
<u>Construction Record - Screen</u>					
Screen ID:		1006122413			
Layer:		1			
Slot:		10			
Screen Top Depth:		10			
Screen End Depth:		20			
Screen Material:		5			
Screen Depth UOM:		ft			
Screen Diameter UOM:		inch			
Screen Diameter:		1.75			
<u>Hole Diameter</u>					
Hole ID:		1006122410			
Diameter:		3.5			
Depth From:		0			
Depth To:		20			
Hole Depth UOM:		ft			
Hole Diameter UOM:		inch			

8	1 of 1	SW/32.1	120.1 / -0.74	Toronto ON	WWIS
Well ID:		7263564	Data Entry Status:		
Construction Date:			Data Src:		
Primary Water Use:		Commerical	Date Received:		
Sec. Water Use:		Monitoring	Selected Flag:		
Final Well Status:		Observation Wells	Abandonment Rec:		
Water Type:			Contractor:		
Casing Material:			Form Version:		
Audit No:		Z231591	Owner:		

Map Key	Number of Records	Direction/ Distance (m)	Elev/Diff (m)	Site	DB
Tag: Construction Method: Elevation (m): Elevation Reliability: Depth to Bedrock: Well Depth: Overburden/Bedrock: Pump Rate: Static Water Level: Flowing (Y/N): Flow Rate: Clear/Cloudy:	A197905			Street Name: County: Municipality: Site Info: Lot: Concession: Concession Name: Easting NAD83: Northing NAD83: Zone: UTM Reliability:	1128 YONGE STREET YORK TORONTO CITY
<u>Bore Hole Information</u>					
Bore Hole ID: DP2BR: Spatial Status: Code OB: Code OB Desc: Open Hole: Cluster Kind: Date Completed: Remarks: Elevrc Desc: Location Source Date: Improvement Location Source: Improvement Location Method: Source Revision Comment: Supplier Comment:	1006013928			Elevation: Elevrc: Zone: East83: North83: Org CS: UTMRC: UTMRC Desc: Location Method:	119.749473 17 629695 4837496 UTM83 4 margin of error : 30 m - 100 m wwr
<u>Overburden and Bedrock</u>					
<u>Materials Interval</u>					
Formation ID: Layer: Color: General Color: Mat1: Most Common Material: Mat2: Other Materials: Mat3: Other Materials: Formation Top Depth: Formation End Depth: Formation End Depth UOM:	1006122438				
	3				
	2				
	GREY				
	28				
	SAND				
	84				
	SILTY				
	4				
	8				
	ft				
<u>Overburden and Bedrock</u>					
<u>Materials Interval</u>					
Formation ID: Layer: Color: General Color: Mat1: Most Common Material: Mat2: Other Materials: Mat3: Other Materials: Formation Top Depth: Formation End Depth:	1006122436				
	1				
	0				
	1				

Map Key	Number of Records	Direction/ Distance (m)	Elev/Diff (m)	Site	DB
Formation End Depth UOM:		ft			
<u>Overburden and Bedrock Materials Interval</u>					
Formation ID:		1006122441			
Layer:		6			
Color:		2			
General Color:		GREY			
Mat1:		28			
Most Common Material:		SAND			
Mat2:		84			
Other Materials:		SILTY			
Mat3:					
Other Materials:					
Formation Top Depth:		16			
Formation End Depth:		20			
Formation End Depth UOM:		ft			
<u>Overburden and Bedrock Materials Interval</u>					
Formation ID:		1006122439			
Layer:		4			
Color:		2			
General Color:		GREY			
Mat1:		28			
Most Common Material:		SAND			
Mat2:		84			
Other Materials:		SILTY			
Mat3:					
Other Materials:					
Formation Top Depth:		8			
Formation End Depth:		12			
Formation End Depth UOM:		ft			
<u>Overburden and Bedrock Materials Interval</u>					
Formation ID:		1006122437			
Layer:		2			
Color:		8			
General Color:		BLACK			
Mat1:					
Most Common Material:					
Mat2:		02			
Other Materials:		TOPSOIL			
Mat3:					
Other Materials:					
Formation Top Depth:		1			
Formation End Depth:		4			
Formation End Depth UOM:		ft			
<u>Overburden and Bedrock Materials Interval</u>					
Formation ID:		1006122440			
Layer:		5			
Color:		2			
General Color:		GREY			
Mat1:		28			
Most Common Material:		SAND			

Map Key	Number of Records	Direction/ Distance (m)	Elev/Diff (m)	Site	DB
Mat2:		84			
Other Materials:		SILTY			
Mat3:					
Other Materials:					
Formation Top Depth:		12			
Formation End Depth:		16			
Formation End Depth UOM:		ft			
<u>Annular Space/Abandonment Sealing Record</u>					
Plug ID:		1006122450			
Layer:		2			
Plug From:		10			
Plug To:		20			
Plug Depth UOM:		ft			
<u>Annular Space/Abandonment Sealing Record</u>					
Plug ID:		1006122449			
Layer:		1			
Plug From:		0			
Plug To:		4			
Plug Depth UOM:		ft			
<u>Method of Construction & Well Use</u>					
Method Construction ID:					
Method Construction Code:		D			
Method Construction:		Direct Push			
Other Method Construction:					
<u>Pipe Information</u>					
Pipe ID:		1006122435			
Casing No:		0			
Comment:					
Alt Name:					
<u>Construction Record - Casing</u>					
Casing ID:		1006122444			
Layer:		1			
Material:		5			
Open Hole or Material:		PLASTIC			
Depth From:		0			
Depth To:		10			
Casing Diameter:		1.5			
Casing Diameter UOM:		inch			
Casing Depth UOM:		ft			
<u>Construction Record - Screen</u>					
Screen ID:		1006122445			
Layer:		1			
Slot:		10			
Screen Top Depth:		10			
Screen End Depth:		20			
Screen Material:		5			

Map Key	Number of Records	Direction/ Distance (m)	Elev/Diff (m)	Site	DB
Screen Depth UOM:		ft			
Screen Diameter UOM:		inch			
Screen Diameter:		1.75			
<u>Hole Diameter</u>					
Hole ID:		1006122442			
Diameter:		3.5			
Depth From:		0			
Depth To:		20			
Hole Depth UOM:		ft			
Hole Diameter UOM:		inch			
9	1 of 1	SW/35.4	120.1 / -0.74	Toronto ON	WWIS
Well ID:		7263565		Data Entry Status:	
Construction Date:				Data Src:	
Primary Water Use:				Date Received:	
Sec. Water Use:				Selected Flag:	
Final Well Status:		Observation Wells		Abandonment Rec:	
Water Type:				Contractor:	
Casing Material:				Form Version:	
Audit No:		Z231590		Owner:	
Tag:		A197904		Street Name:	
Construction Method:				County:	
Elevation (m):				Municipality:	
Elevation Reliability:				Site Info:	
Depth to Bedrock:				Lot:	
Well Depth:				Concession:	
Overburden/Bedrock:				Concession Name:	
Pump Rate:				Easting NAD83:	
Static Water Level:				Northing NAD83:	
Flowing (Y/N):				Zone:	
Flow Rate:				UTM Reliability:	
Clear/Cloudy:					
<u>Bore Hole Information</u>					
Bore Hole ID:		1006013931		Elevation:	
DP2BR:				Elevrc:	
Spatial Status:				Zone:	
Code OB:				East83:	
Code OB Desc:				North83:	
Open Hole:				Org CS:	
Cluster Kind:				UTMRC:	
Date Completed:		4/5/2016		UTMRC Desc:	
Remarks:				Location Method:	
Elevrc Desc:					
Location Source Date:					
Improvement Location Source:					
Improvement Location Method:					
Source Revision Comment:					
Supplier Comment:					
<u>Overburden and Bedrock</u>					
<u>Materials Interval</u>					
Formation ID:		1006122486			
Layer:		5			
Color:		2			
General Color:		GREY			

Map Key	Number of Records	Direction/ Distance (m)	Elev/Diff (m)	Site	DB
Mat1:		28			
Most Common Material:		SAND			
Mat2:					
Other Materials:					
Mat3:					
Other Materials:					
Formation Top Depth:		12			
Formation End Depth:		16			
Formation End Depth UOM:		ft			
<u>Overburden and Bedrock Materials Interval</u>					
Formation ID:		1006122483			
Layer:		2			
Color:		8			
General Color:		BLACK			
Mat1:					
Most Common Material:					
Mat2:		02			
Other Materials:		TOPSOIL			
Mat3:					
Other Materials:					
Formation Top Depth:		1			
Formation End Depth:		4			
Formation End Depth UOM:		ft			
<u>Overburden and Bedrock Materials Interval</u>					
Formation ID:		1006122485			
Layer:		4			
Color:		2			
General Color:		GREY			
Mat1:		28			
Most Common Material:		SAND			
Mat2:					
Other Materials:					
Mat3:					
Other Materials:					
Formation Top Depth:		8			
Formation End Depth:		12			
Formation End Depth UOM:		ft			
<u>Overburden and Bedrock Materials Interval</u>					
Formation ID:		1006122487			
Layer:		6			
Color:		2			
General Color:		GREY			
Mat1:		28			
Most Common Material:		SAND			
Mat2:					
Other Materials:					
Mat3:					
Other Materials:					
Formation Top Depth:		16			
Formation End Depth:		20			
Formation End Depth UOM:		ft			
<u>Overburden and Bedrock</u>					

Map Key	Number of Records	Direction/ Distance (m)	Elev/Diff (m)	Site	DB
<u>Materials Interval</u>					
Formation ID:		1006122482			
Layer:		1			
Color:					
General Color:					
Mat1:					
Most Common Material:					
Mat2:					
Other Materials:					
Mat3:		73			
Other Materials:		HARD			
Formation Top Depth:		0			
Formation End Depth:		1			
Formation End Depth UOM:		ft			
<u>Overburden and Bedrock</u>					
<u>Materials Interval</u>					
Formation ID:		1006122484			
Layer:		3			
Color:		2			
General Color:		GREY			
Mat1:		28			
Most Common Material:		SAND			
Mat2:		84			
Other Materials:		SILTY			
Mat3:					
Other Materials:					
Formation Top Depth:		4			
Formation End Depth:		8			
Formation End Depth UOM:		ft			
<u>Annular Space/Abandonment</u>					
<u>Sealing Record</u>					
Plug ID:		1006122494			
Layer:		1			
Plug From:		0			
Plug To:		9			
Plug Depth UOM:		ft			
<u>Annular Space/Abandonment</u>					
<u>Sealing Record</u>					
Plug ID:		1006122495			
Layer:		2			
Plug From:		10			
Plug To:		20			
Plug Depth UOM:		ft			
<u>Method of Construction & Well</u>					
<u>Use</u>					
Method Construction ID:					
Method Construction Code:		D			
Method Construction:		Direct Push			
Other Method Construction:					
<u>Pipe Information</u>					
Pipe ID:		1006122481			

Map Key	Number of Records	Direction/ Distance (m)	Elev/Diff (m)	Site	DB
<hr/>					
Casing No:		0			
Comment:					
Alt Name:					
 <u>Construction Record - Casing</u>					
Casing ID:		1006122490			
Layer:		1			
Material:		5			
Open Hole or Material:		PLASTIC			
Depth From:		0			
Depth To:		10			
Casing Diameter:		1.5			
Casing Diameter UOM:		inch			
Casing Depth UOM:		ft			
 <u>Construction Record - Casing</u>					
Casing ID:		1006122491			
Layer:		2			
Material:					
Open Hole or Material:					
Depth From:					
Depth To:					
Casing Diameter:					
Casing Diameter UOM:		inch			
Casing Depth UOM:		ft			
 <u>Construction Record - Screen</u>					
Screen ID:		1006122492			
Layer:		1			
Slot:		10			
Screen Top Depth:		10			
Screen End Depth:		20			
Screen Material:		5			
Screen Depth UOM:		ft			
Screen Diameter UOM:		inch			
Screen Diameter:		1.75			
 <u>Hole Diameter</u>					
Hole ID:		1006122488			
Diameter:		3.5			
Depth From:		0			
Depth To:		20			
Hole Depth UOM:		ft			
Hole Diameter UOM:		inch			
<hr/>					
10	1 of 1	NE/37.2	120.8 / -0.01	ON	BORE
Borehole ID:	636390			Inclin FLG:	No
OGF ID:	215536787			SP Status:	Initial Entry
Status:				Surv Elev:	No
Type:	Borehole			Piezometer:	No
Use:	Geotechnical/Geological Investigation			Primary Name:	
Completion Date:	MAR-1967			Municipality:	
Static Water Level:				Lot:	
Primary Water Use:	Not Used			Township:	
Sec. Water Use:				Latitude DD:	43.679658
Total Depth m:	12.3			Longitude DD:	-79.390483

Map Key	Number of Records	Direction/ Distance (m)	Elev/Diff (m)	Site	DB
Depth Ref: Depth Elev: Drill Method: Orig Ground Elev m: Elev Reliabil Note: DEM Ground Elev m: Concession: Location D: Survey D: Comments:	Ground Surface Power auger 122 119			UTM Zone: Easting: Northing: Location Accuracy: Accuracy:	17 629735 4837553 Not Applicable
<u>Borehole Geology Stratum</u>					
Geology Stratum ID: Top Depth: Bottom Depth: Material Color: Material 1: Material 2: Material 3: Material 4: Gsc Material Description: Stratum Description:	218476739 0 7 Brown Silt Sand Gravel SILT,SAND,GRAVEL. BROWN,GREY,GLACIAL,HARD, AGE GLACIAL.			Mat Consistency: Material Moisture: Material Texture: Non Geo Mat Type: Geologic Formation: Geologic Group: Geologic Period: Depositional Gen:	Hard glacial
Geology Stratum ID: Top Depth: Bottom Depth: Material Color: Material 1: Material 2: Material 3: Material 4: Gsc Material Description: Stratum Description:	218476740 7 12.3 Sand Silt Gravel SAND,SILT,GRAVEL. GLACIAL,VERY DENSE, AGE GLACIAL. 000006300230205ME **Note: Many records provided by the department have a truncated [Stratum Description] field.			Mat Consistency: Material Moisture: Material Texture: Non Geo Mat Type: Geologic Formation: Geologic Group: Geologic Period: Depositional Gen:	Dense glacial
<u>Source</u>					
Source Type: Source Orig: Source Date: Confidence: Observatio: Source Name: Source Details: Confiden 1:	Data Survey Geological Survey of Canada 1956-1972 M Urban Geology Automated Information System (UGAIS) File: TOR1A.txt RecordID: 043500 NTS_Sheet: 30M11E Reliable information but incomplete.			Source Appl: Source Iden: Scale or Res: Horizontal: Verticalda:	Spatial/Tabular 1 Varies NAD27 Mean Average Sea Level
<u>Source List</u>					
Source Identifier: Source Type: Source Date: Scale or Resolution: Source Name: Source Originators:	1 Data Survey 1956-1972 Varies Urban Geology Automated Information System (UGAIS) Geological Survey of Canada			Horizontal Datum: Vertical Datum: Projection Name:	NAD27 Mean Average Sea Level Universal Transverse Mercator
11	1 of 1	SSW/39.7	119.6 / -1.27	TORONTO ON	WWIS
Well ID: Construction Date: Primary Water Use:	7238239 Test Hole			Data Entry Status: Data Src: Date Received:	 3/16/2015

Map Key	Number of Records	Direction/ Distance (m)	Elev/Diff (m)	Site	DB
Sec. Water Use:				Selected Flag:	Yes
Final Well Status:	0			Abandonment Rec:	Yes
Water Type:				Contractor:	7215
Casing Material:				Form Version:	7
Audit No:	Z203571			Owner:	
Tag:	A178711			Street Name:	1128 YONGE ST
Construction Method:				County:	YORK
Elevation (m):				Municipality:	TORONTO CITY
Elevation Reliability:				Site Info:	
Depth to Bedrock:				Lot:	
Well Depth:				Concession:	
Overburden/Bedrock:				Concession Name:	
Pump Rate:				Easting NAD83:	
Static Water Level:				Northing NAD83:	
Flowing (Y/N):				Zone:	
Flow Rate:				UTM Reliability:	
Clear/Cloudy:					

Bore Hole ID:	1005312442	Elevation:	119.562179
DP2BR:		Elevrc:	
Spatial Status:		Zone:	17
Code OB:		East83:	629700
Code OB Desc:		North83:	4837485
Open Hole:		Org CS:	UTM83
Cluster Kind:		UTMRC:	4
Date Completed:	1/9/2015	UTMRC Desc:	margin of error : 30 m - 100 m
Remarks:		Location Method:	wwr
Elevrc Desc:			
Location Source Date:			
Improvement Location Source:			
Improvement Location Method:			
Source Revision Comment:			
Supplier Comment:			

Plug ID:	1005546349
Layer:	3
Plug From:	2
Plug To:	1
Plug Depth UOM:	ft

Plug ID:	1005546347
Layer:	1
Plug From:	37
Plug To:	31
Plug Depth UOM:	ft

Plug ID:	1005546346
Layer:	4
Plug From:	12
Plug To:	37
Plug Depth UOM:	ft

Map Key	Number of Records	Direction/ Distance (m)	Elev/Diff (m)	Site	DB
<u>Annular Space/Abandonment Sealing Record</u>					
Plug ID:		1005546343			
Layer:		1			
Plug From:		0			
Plug To:		7			
Plug Depth UOM:		ft			
<u>Annular Space/Abandonment Sealing Record</u>					
Plug ID:		1005546344			
Layer:		2			
Plug From:		7			
Plug To:		10			
Plug Depth UOM:		ft			
<u>Annular Space/Abandonment Sealing Record</u>					
Plug ID:		1005546350			
Layer:		4			
Plug From:		1			
Plug To:		0			
Plug Depth UOM:		ft			
<u>Annular Space/Abandonment Sealing Record</u>					
Plug ID:		1005546345			
Layer:		3			
Plug From:		10			
Plug To:		12			
Plug Depth UOM:		ft			
<u>Annular Space/Abandonment Sealing Record</u>					
Plug ID:		1005546348			
Layer:		2			
Plug From:		31			
Plug To:		2			
Plug Depth UOM:		ft			
<u>Method of Construction & Well Use</u>					
Method Construction ID:					
Method Construction Code:	2				
Method Construction:		Rotary (Convent.)			
Other Method Construction:					
<u>Pipe Information</u>					
Pipe ID:		1005546335			
Casing No:		0			
Comment:					
Alt Name:					

Map Key	Number of Records	Direction/ Distance (m)	Elev/Diff (m)	Site	DB
<u>Construction Record - Casing</u>					
Casing ID:		1005546339			
Layer:		1			
Material:		5			
Open Hole or Material:		PLASTIC			
Depth From:		32			
Depth To:		0			
Casing Diameter:		2			
Casing Diameter UOM:		inch			
Casing Depth UOM:		ft			
<u>Construction Record - Screen</u>					
Screen ID:		1005546340			
Layer:		1			
Slot:		10			
Screen Top Depth:		37			
Screen End Depth:		32			
Screen Material:		5			
Screen Depth UOM:		ft			
Screen Diameter UOM:		inch			
Screen Diameter:		2			
<u>Hole Diameter</u>					
Hole ID:		1005546337			
Diameter:		8			
Depth From:		37			
Depth To:		0			
Hole Depth UOM:		ft			
Hole Diameter UOM:		inch			
12	1 of 23	E/47.0	119.8 / -1.02	Shell Oil Co of Canada Ltd 1077 Yonge St Toronto ON M4W 2L5	TANK
Permit Date:		4/13/1928			
Permit Type:		BP A12463			
User Type:		Gasoline service station			
Installation Type:		Gasoline tanks			
Installation Size:					
Installation Config.:		2 x gasoline tanks			
No. Tanks Installed:		2			
Units of Measure:					
Value/Tank (\$):		500			
Capacity(gal):					
Reference:		CTA Building permits			
Location Desc:		Rowanwood ne cor Yonge			
12	2 of 23	E/47.0	119.8 / -1.02	Shell Oil Co of Canada Ltd 1077 Yonge St Toronto ON M4W 2L5	TANK
Permit Date:		4/3/1928			
Permit Type:		BP A12185			
User Type:		Gasoline service station			
Installation Type:		Service station			
Installation Size:					
Installation Config.:		Service station			

Map Key	Number of Records	Direction/ Distance (m)	Elev/Diff (m)	Site	DB
No. Tanks Installed: Units of Measure: Value/Tank (\$): 7984 Capacity(gal): Reference: CTA Building permits Location Desc: Yonge St ne cor Rowanwood					
12	3 of 23	E/47.0	119.8 / -1.02	Shell Oil Co of Canada Ltd 1077 Yonge St Toronto ON M4W 2L5	TANK
Permit Date: 5/5/1933 Permit Type: BP A46949 User Type: Gasoline service station Installation Type: service station alteration Installation Size: Installation Config.: service station alteration No. Tanks Installed: 1 Units of Measure: Value/Tank (\$): 1000 Capacity(gal): Reference: CTA Building Permits Location Desc: Yonge St NE cor Rowanwood Av					
12	4 of 23	E/47.0	119.8 / -1.02	Shell Oil Co of Canada Ltd 1077 Yonge St Toronto ON M4W 2L5	TANK
Permit Date: 8/22/1933 Permit Type: BP A48314 User Type: Gasoline service station Installation Type: gasoline tank Installation Size: Installation Config.: gasoline tank No. Tanks Installed: 1 Units of Measure: Value/Tank (\$): 500 Capacity(gal): Reference: CTA Building Permits Location Desc: Yonge NE cor Rowanwood Av					
12	5 of 23	E/47.0	119.8 / -1.02	1493295 ONTARIO INC O/A SHELL GAS STATION 1077 YONGE ST TORONTO ON M4W 2L5	EXP
Instance No: 11022928 Instance ID: Instance Type: FS Liquid Fuel Tank Description: Status: EXPIRED TSSA Program Area: Maximum Hazard Rank: Facility Type: Expired Date: 5/13/2009					
12	6 of 23	E/47.0	119.8 / -1.02	1493295 ONTARIO INC O/A SHELL GAS STATION 1077 YONGE ST	EXP

Map Key	Number of Records	Direction/ Distance (m)	Elev/Diff (m)	Site	DB
TORONTO ON M4W 2L5					
Instance No: Instance ID: Instance Type: Description: Status: TSSA Program Area: Maximum Hazard Rank: Facility Type: Expired Date:		11022908			
		FS Liquid Fuel Tank			
		EXPIRED			
		5/13/2009			
12	7 of 23	E/47.0	119.8 / -1.02	1493295 ONTARIO INC O/A SHELL GAS STATION 1077 YONGE ST TORONTO ON M4W 2L5	EXP
Instance No: Instance ID: Instance Type: Description: Status: TSSA Program Area: Maximum Hazard Rank: Facility Type: Expired Date:		11022941			
		FS Liquid Fuel Tank			
		EXPIRED			
		5/13/2009			
12	8 of 23	E/47.0	119.8 / -1.02	1493295 ONTARIO INC O/A SHELL GAS STATION 1077 YONGE ST TORONTO ON M4W 2L5	EXP
Instance No: Instance ID: Instance Type: Description: Status: TSSA Program Area: Maximum Hazard Rank: Facility Type: Expired Date:		11022919			
		FS Liquid Fuel Tank			
		EXPIRED			
		5/13/2009			
12	9 of 23	E/47.0	119.8 / -1.02	2345286 ONTARIO INC 1077 YONGE ST TORONTO ON M4W 2L5	FST
Instance No: Cont Name: Instance Type: Fuel Type: Status: Capacity: Tank Material: Corrosion Protection: Tank Type: Install Year: Parent Facility Type: Facility Type:		29362211			
		FS Liquid Fuel Tank			
		Diesel			
		Active			
		25000			
		Fiberglass (FRP)			
		Fiberglass			
		Double Wall UST			
		2004			
		FS Gasoline Station - Self Serve			
		FS Liquid Fuel Tank			

Map Key	Number of Records	Direction/ Distance (m)	Elev/Diff (m)	Site	DB
12	10 of 23	E/47.0	119.8 / -1.02	2345286 ONTARIO INC 1077 YONGE ST TORONTO ON M4W 2L5	FST
Instance No: Cont Name: Instance Type: Fuel Type: Status: Capacity: Tank Material: Corrosion Protection: Tank Type: Install Year: Parent Facility Type: Facility Type:		29362214 FS Liquid Fuel Tank Gasoline Active 35000 Fiberglass (FRP) Fiberglass Double Wall UST 2004 FS Gasoline Station - Self Serve FS Liquid Fuel Tank			
12	11 of 23	E/47.0	119.8 / -1.02	2345286 ONTARIO INC 1077 YONGE ST TORONTO ON M4W 2L5	FST
Instance No: Cont Name: Instance Type: Fuel Type: Status: Capacity: Tank Material: Corrosion Protection: Tank Type: Install Year: Parent Facility Type: Facility Type:		29362212 FS Liquid Fuel Tank Gasoline Active 35000 Fiberglass (FRP) Fiberglass Double Wall UST 2004 FS Gasoline Station - Self Serve FS Liquid Fuel Tank			
12	12 of 23	E/47.0	119.8 / -1.02	2345286 ONTARIO INC 1077 YONGE ST TORONTO ON M4W 2L5	FST
Instance No: Cont Name: Instance Type: Fuel Type: Status: Capacity: Tank Material: Corrosion Protection: Tank Type: Install Year: Parent Facility Type: Facility Type:		29362213 FS Liquid Fuel Tank Gasoline Active 35000 Fiberglass (FRP) Fiberglass Double Wall UST 2004 FS Gasoline Station - Self Serve FS Liquid Fuel Tank			
12	13 of 23	E/47.0	119.8 / -1.02	ELYAS SHELL 1077 YONGE ST TORONTO ON M4W2L5	RST
Headcode: Headcode Desc: Phone: List Name: Description:		01186800 SERVICE STATIONS GASOLINE OIL & NATURAL 4169628335 			

Map Key	Number of Records	Direction/ Distance (m)	Elev/Diff (m)	Site	DB
12	14 of 23	E/47.0	119.8 / -1.02	1493295 ONTARIO INC O/A SHELL GAS STATION 1077 YONGE ST TORONTO ON M4W 2L5	EXP
Instance No: Instance ID: Instance Type: Description: Status: TSSA Program Area: Maximum Hazard Rank: Facility Type: Expired Date:		11022908 FS Liquid Fuel Tank FS Gasoline Station - Self Serve EXPIRED FS Liquid Fuel Tank 5/13/2009			
12	15 of 23	E/47.0	119.8 / -1.02	1493295 ONTARIO INC O/A SHELL GAS STATION 1077 YONGE ST TORONTO ON M4W 2L5	EXP
Instance No: Instance ID: Instance Type: Description: Status: TSSA Program Area: Maximum Hazard Rank: Facility Type: Expired Date:		11022941 FS Liquid Fuel Tank FS Gasoline Station - Self Serve EXPIRED FS Liquid Fuel Tank 5/13/2009			
12	16 of 23	E/47.0	119.8 / -1.02	1493295 ONTARIO INC O/A SHELL GAS STATION 1077 YONGE ST TORONTO ON M4W 2L5	EXP
Instance No: Instance ID: Instance Type: Description: Status: TSSA Program Area: Maximum Hazard Rank: Facility Type: Expired Date:		11022919 FS Liquid Fuel Tank FS Gasoline Station - Self Serve EXPIRED FS Liquid Fuel Tank 5/13/2009			
12	17 of 23	E/47.0	119.8 / -1.02	1493295 ONTARIO INC O/A SHELL GAS STATION 1077 YONGE ST TORONTO ON M4W 2L5	EXP
Instance No: Instance ID: Instance Type: Description: Status: TSSA Program Area: Maximum Hazard Rank: Facility Type:		11022928 FS Liquid Fuel Tank FS Gasoline Station - Self Serve EXPIRED FS Liquid Fuel Tank			

Map Key	Number of Records	Direction/ Distance (m)	Elev/Diff (m)	Site	DB
Expired Date:		5/13/2009			
12	18 of 23	E/47.0	119.8 / -1.02	Shell Canada Products Limited 1077 Yonge Street Toronto ON T2P 0J4	ECA
Approval No:		1391-5YVS6B		MOE District:	Metro Toronto
Approval Date:		2004-06-03		City:	
Status:		Approved		Longitude:	-79.39065
Record Type:		ECA		Latitude:	43.679867
Link Source:		IDS		Geometry X:	
SWP Area Name:		Toronto		Geometry Y:	
Approval Type:		ECA-INDUSTRIAL SEWAGE WORKS			
Project Type:		INDUSTRIAL SEWAGE WORKS			
Address:		1077 Yonge Street			
Full Address:					
Full PDF Link:		https://www.accessenvironment.ene.gov.on.ca/instruments/7448-5XUH7L-14.pdf			
12	19 of 23	E/47.0	119.8 / -1.02	Shell Canada Products 1077 YONGE ST Toronto ON M4W 2L5	GEN
Generator No:		ON7365951		PO Box No:	
Status:				Country:	Canada
Approval Years:		2016		Choice of Contact:	CO_OFFICIAL
Contam. Facility:		No		Co Admin:	
MHSW Facility:		No		Phone No Admin:	
SIC Code:		447110			
SIC Description:		447110			
<u>Detail(s)</u>					
Waste Class:		251			
Waste Class Desc:		OIL SKIMMINGS & SLUDGES			
12	20 of 23	E/47.0	119.8 / -1.02	Shell Canada Products 1077 YONGE ST Toronto ON M4W 2L5	GEN
Generator No:		ON7365951		PO Box No:	
Status:				Country:	Canada
Approval Years:		2015		Choice of Contact:	CO_OFFICIAL
Contam. Facility:		No		Co Admin:	
MHSW Facility:		No		Phone No Admin:	
SIC Code:		447110			
SIC Description:		447110			
<u>Detail(s)</u>					
Waste Class:		251			
Waste Class Desc:		OIL SKIMMINGS & SLUDGES			
12	21 of 23	E/47.0	119.8 / -1.02	Shell Canada Products 1077 YONGE ST Toronto ON M4W 2L5	GEN
Generator No:		ON7365951		PO Box No:	
Status:		Registered		Country:	Canada
Approval Years:		As of Dec 2018		Choice of Contact:	

Map Key	Number of Records	Direction/ Distance (m)	Elev/Diff (m)	Site	DB
Contam. Facility: MHSW Facility: SIC Code: SIC Description:				Co Admin: Phone No Admin:	
<u>Detail(s)</u>					
Waste Class:		251 U			
Waste Class Desc:		Waste oils/sludges (petroleum based)			
12	22 of 23	E/47.0	119.8 / -1.02	Shell Canada Products 1077 YONGE ST Toronto ON M4W 2L5	GEN
Generator No:		ON7365951	PO Box No:		
Status:		Registered	Country:		Canada
Approval Years:		As of Oct 2019	Choice of Contact:		
Contam. Facility:			Co Admin:		
MHSW Facility:			Phone No Admin:		
SIC Code:					
SIC Description:					
<u>Detail(s)</u>					
Waste Class:		251 U			
Waste Class Desc:		Waste oils/sludges (petroleum based)			
12	23 of 23	E/47.0	119.8 / -1.02	ELYAS SHELL 1077 YONGE ST TORONTO ON M4W2L5	RST
Headcode:		01186800			
Headcode Desc:		SERVICE STATIONS GASOLINE OIL & NATURAL GAS			
Phone:		4169628335			
List Name:		INFO-DIRECT(TM) BUSINESS FILE			
Description:					
13	1 of 10	E/47.1	119.8 / -1.02	SHELL CANADA PRODUCTS LTD. SHELL CANADA SERVICE STN 1077 YONGE ST SERVICE STATION TORONTO CITY ON M4W 2L5	SPL
Ref No:		66039	Discharger Report:		
Site No:			Material Group:		
Incident Dt:		1/10/1992	Health/Env Conseq:		
Year:			Client Type:		
Incident Cause:		UNDERGROUND TANK LEAK	Sector Type:		
Incident Event:			Agency Involved:		
Contaminant Code:			Nearest Watercourse:		
Contaminant Name:			Site Address:		
Contaminant Limit 1:			Site District Office:		
Contam Limit Freq 1:			Site Postal Code:		
Contaminant UN No 1:			Site Region:		
Environment Impact:		POSSIBLE	Site Municipality:		01106
Nature of Impact:		Soil Contamination	Site Lot:		
Receiving Medium:		LAND	Site Conc:		
Receiving Env:			Northing:		
MOE Response:			Easting:		MCCR
Dt MOE Arvl on Scn:			Site Geo Ref Accu:		
MOE Reported Dt:		1/13/1992	Site Map Datum:		
Dt Document Closed:			SAC Action Class:		

Map Key	Number of Records	Direction/ Distance (m)	Elev/Diff (m)	Site	DB
Incident Reason: UNKNOWN Source Type: Site Name: Site County/District: Site Geo Ref Meth: Incident Summary: SHELL- GASOLINE FOUND WHILE PERFORMING A BORE HOLE SITE ASSESSMENT. Contaminant Qty:					
13	2 of 10	E/47.1	119.8 / -1.02	SHELL CANADA LTD 1077 YONGE ST TORONTO ON M4W2L5	PRT
Location ID: 15712 Type: retail Expiry Date: 1995-09-30 Capacity (L): 0 Licence #: 0027110001					
13	3 of 10	E/47.1	119.8 / -1.02	CUTLER'S GAS BAR & CONVENIENCE 1077 YONGE ST TORONTO ON M4W2L5	RST
Headcode: 1186800 Headcode Desc: Service Stations-Gasoline, Oil & Natural Gas Phone: 4169628335 List Name: Description:					
13	4 of 10	E/47.1	119.8 / -1.02	ROSEDALE SHELL 1077 YONGE ST TORONTO ON M4W2L5	RST
Headcode: 1186800 Headcode Desc: Service Stations-Gasoline, Oil & Natural Gas Phone: 4169238298 List Name: Description:					
13	5 of 10	E/47.1	119.8 / -1.02	ELYAS SHELL 1077 YONGE ST TORONTO ON M4W 2L5	RST
Headcode: 01186800 Headcode Desc: SERVICE STATIONS-GASOLINE, OIL & NATURAL GAS Phone: List Name: Description:					
13	6 of 10	E/47.1	119.8 / -1.02	1493295 ONTARIO INC O/A SHELL GAS STATION 1077 YONGE ST TORONTO ON M4W 2L5	FSTH
License Issue Date: 10/30/2002 Tank Status: Licensed Tank Status As Of: August 2007 Operation Type: Retail Fuel Outlet Facility Type: Gasoline Station - Self Serve					

Map Key	Number of Records	Direction/ Distance (m)	Elev/Diff (m)	Site	DB
--Details--					
Status:		Removed			
Year of Installation:		1976			
Corrosion Protection:					
Capacity:		22700			
Tank Fuel Type:		Liquid Fuel Single Wall UST - Gasoline			
Status:		Removed			
Year of Installation:		1976			
Corrosion Protection:					
Capacity:		22700			
Tank Fuel Type:		Liquid Fuel Single Wall UST - Gasoline			
Status:		Removed			
Year of Installation:		1976			
Corrosion Protection:					
Capacity:		22700			
Tank Fuel Type:		Liquid Fuel Single Wall UST - Gasoline			
Status:		Removed			
Year of Installation:		1976			
Corrosion Protection:					
Capacity:		22700			
Tank Fuel Type:		Liquid Fuel Single Wall UST - Gasoline			
13	7 of 10	E/47.1	119.8 / -1.02	Shell Canada Limited 1077 Yonge St Toronto ON M4W 2L5	SPL
Ref No:	8744-7JEMNL			Discharger Report:	
Site No:				Material Group:	
Incident Dt:				Health/Env Conseq:	
Year:				Client Type:	
Incident Cause:	Other Discharges			Sector Type:	Service Station
Incident Event:				Agency Involved:	
Contaminant Code:	12			Nearest Watercourse:	
Contaminant Name:	GASOLINE			Site Address:	
Contaminant Limit 1:				Site District Office:	Toronto - District
Contam Limit Freq 1:				Site Postal Code:	
Contaminant UN No 1:				Site Region:	
Environment Impact:	Not Anticipated			Site Municipality:	Toronto
Nature of Impact:	Other Impact(s)			Site Lot:	
Receiving Medium:				Site Conc:	
Receiving Env:				Northing:	NA
MOE Response:				Easting:	NA
Dt MOE Arvl on Scn:				Site Geo Ref Accu:	
MOE Reported Dt:	9/12/2008			Site Map Datum:	
Dt Document Closed:				SAC Action Class:	Land Spills
Incident Reason:	Error- Operator error			Source Type:	
Site Name:	1077 Yonge Street				
Site County/District:					
Site Geo Ref Meth:					
Incident Summary:	Shell Retail Outlet, 0.25L gasoline to pavement, cleaned				
Contaminant Qty:	0.25 L				
13	8 of 10	E/47.1	119.8 / -1.02	1493295 ONTARIO INC O/A SHELL GAS STATION 1077 YONGE ST TORONTO ON M4W 2L5	FSTH

Map Key	Number of Records	Direction/ Distance (m)	Elev/Diff (m)	Site	DB
License Issue Date: 10/30/2002 10:26:00 AM Tank Status: Licensed Tank Status As Of: December 2008 Operation Type: Retail Fuel Outlet Facility Type: Gasoline Station - Self Serve					
--Details--					
Status:		Active			
Year of Installation:		2004			
Corrosion Protection:					
Capacity:		35000			
Tank Fuel Type:		Liquid Fuel Double Wall UST - Diesel			
Status:		Active			
Year of Installation:		2004			
Corrosion Protection:					
Capacity:		35000			
Tank Fuel Type:		Liquid Fuel Double Wall UST - Gasoline			
Status:		Active			
Year of Installation:		2004			
Corrosion Protection:					
Capacity:		35000			
Tank Fuel Type:		Liquid Fuel Double Wall UST - Gasoline			
Status:		Active			
Year of Installation:		2004			
Corrosion Protection:					
Capacity:		35000			
Tank Fuel Type:		Liquid Fuel Double Wall UST - Gasoline			
13	9 of 10	E/47.1	119.8 / -1.02	Shell Canada Products Limited 1077 Yonge Street Toronto ON M4W 2L5	CA
Certificate #:		1391-5YVS6B			
Application Year:		2004			
Issue Date:		6/3/2004			
Approval Type:		Industrial Sewage Works			
Status:		Approved			
Application Type:					
Client Name:					
Client Address:					
Client City:					
Client Postal Code:					
Project Description:					
Contaminants:					
Emission Control:					
13	10 of 10	E/47.1	119.8 / -1.02	1077 YONGE STREET TORONTO ON M4W 2L5	HINC
External File Num:		FS INC 0809-05231			
Fuel Occurrence Type:					
Date of Occurrence:					
Fuel Type Involved:					
Status Desc:		Completed - No Action Required			
Job Type Desc:		Incident/Near-Miss Occurrence (FS)			
Oper. Type Involved:					
Service Interruptions:					
Property Damage:					

Map Key	Number of Records	Direction/ Distance (m)	Elev/Diff (m)	Site	DB
Fuel Life Cycle Stage: Root Cause: Reported Details: Fuel Category: Occurrence Type: Affiliation: County Name: Approx. Quant. Rel: Nearby body of water: Enter Drainage Syst.: Approx. Quant. Unit: Environmental Impact:					
				Shell Service Station. Non-mandated, spill quantity is below minimum threshold. Liquid Fuel Incident Industry Stakeholder (Licensee/Registration/Certificate Holder, Facility Owner, etc.) Toronto	
14	1 of 1	N/50.3	121.6 / 0.77	PRIVATE BUSINESS YONGE ST AT PRICE ST. (SOUTH OF ST. CLAIR) STORAGE TANK TORONTO CITY ON	SPL
Ref No: Site No: Incident Dt: Year: Incident Cause: Incident Event: Contaminant Code: Contaminant Name: Contaminant Limit 1: Contam Limit Freq 1: Contaminant UN No 1: Environment Impact: Nature of Impact: Receiving Medium: Receiving Env: MOE Response: Dt MOE Arvl on Scn: MOE Reported Dt: Dt Document Closed: Incident Reason: Site Name: Site County/District: Site Geo Ref Meth: Incident Summary: Contaminant Qty:					
				146092 9/5/1997 UNDERGROUND TANK LEAK CONFIRMED Soil contamination LAND ERROR WOODCLIFF CORP-L.U.S.T. REMOVED WITH CONTAMINATEDSOIL	
Discharger Report: Material Group: Health/Env Conseq: Client Type: Sector Type: Agency Involved: Nearest Watercourse: Site Address: Site District Office: Site Postal Code: Site Region: Site Municipality: Site Lot: Site Conc: Northing: Easting: Site Geo Ref Accu: Site Map Datum: SAC Action Class: Source Type:					
				01106 TSSA	
15	1 of 1	SSE/50.7	119.2 / -1.68	1120 Yonge St. (Mcperson & Yonge) Toronto ON	SPL
Ref No: Site No: Incident Dt: Year: Incident Cause: Incident Event: Contaminant Code: Contaminant Name: Contaminant Limit 1: Contam Limit Freq 1: Contaminant UN No 1: Environment Impact: Nature of Impact: Receiving Medium: Receiving Env:					
				0661-9NM4GE NA 2014/09/03 Leak/Break 35 NATURAL GAS (METHANE) Not Anticipated Air Pollution	
Discharger Report: Material Group: Health/Env Conseq: Client Type: Sector Type: Agency Involved: Nearest Watercourse: Site Address: Site District Office: Site Postal Code: Site Region: Site Municipality: Site Lot: Site Conc: Northing:					
				Pipeline/Components 1120 Yonge St. (Mcperson & Yonge) Toronto	

Map Key	Number of Records	Direction/ Distance (m)	Elev/Diff (m)	Site	DB
MOE Response: Referral to others Dt MOE Arvl on Scn: MOE Reported Dt: 2014/09/03 Dt Document Closed: 2014/12/20 Incident Reason: Operator/Human Error Site Name: 1" Plastic Service Line <UNOFFICIAL> Site County/District: Site Geo Ref Meth: Incident Summary: TSSA - 1/2" natural gas line break. Contaminant Qty: 0 other - see incident description					
Easting: Site Geo Ref Accu: Site Map Datum: SAC Action Class: Air Spills - Gases and Vapours Source Type:					
16	1 of 13	NE/53.1	120.9 / 0.00	394439 ONTARIO LTD GENES GARAGE 1091 YONGE ST TORONTO ON M4W2L5	PRT
Location ID: 15713 Type: retail Expiry Date: 1996-03-31 Capacity (L): 68190 Licence #: 0014966001					
16	2 of 13	NE/53.1	120.9 / 0.00	SUNCOR INC. SUNOCO GAS STATION 1091 YONGE STREET TORONTO ON M4W 2L5	GEN
Generator No: ON0004907 Status: Approval Years: 86,87,88,89,90,92,93,94 Contam. Facility: MHSW Facility: SIC Code: 0000 SIC Description: *** NOT DEFINED ***					
PO Box No: Country: Choice of Contact: Co Admin: Phone No Admin:					
16	3 of 13	NE/53.1	120.9 / 0.00	Doan Coal Co Ltd 1091 Yonge St Toronto ON M4W 2L5	TANK
Permit Date: 9/6/1928 Permit Type: BP A16736 User Type: Coal dealer Installation Type: Fuel oil tank Installation Size: Installation Config.: 1 x Fuel oil tank No. Tanks Installed: 1 Units of Measure: Value/Tank (\$): 1000 Capacity(gal): Reference: CTA Building permits Location Desc: es Yonge St nr Price					
16	4 of 13	NE/53.1	120.9 / 0.00	394439 ONTARIO LTD GENES GARAGE 1091 YONGE ST TORONTO ON	EXP
Instance No: 9490538 Instance ID: 383460 Instance Type: FS Facility Description: FS Gasoline Station - Full Serve Status: EXPIRED TSSA Program Area:					

89 erisinfo.com | Environmental Risk Information Services Order No: 20200615218

Map Key	Number of Records	Direction/ Distance (m)	Elev/Diff (m)	Site	DB
16	9 of 13	NE/53.1	120.9 / 0.00	394439 ONTARIO LTD GENES GARAGE 1091 YONGE ST TORONTO ON	EXP
Instance No: Instance ID: Instance Type: Description: Status: TSSA Program Area: Maximum Hazard Rank: Facility Type: Expired Date:		11022965 62559 FS Piping FS Piping EXPIRED 			
16	10 of 13	NE/53.1	120.9 / 0.00	394439 ONTARIO LTD GENES GARAGE 1091 YONGE ST TORONTO ON	EXP
Instance No: Instance ID: Instance Type: Description: Status: TSSA Program Area: Maximum Hazard Rank: Facility Type: Expired Date:		11022980 62544 FS Piping FS Piping EXPIRED 			
16	11 of 13	NE/53.1	120.9 / 0.00	394439 ONTARIO LTD GENES GARAGE 1091 YONGE ST TORONTO ON M4W 2L5	EXP
Instance No: Instance ID: Instance Type: Description: Status: TSSA Program Area: Maximum Hazard Rank: Facility Type: Expired Date:		11022956 FS Liquid Fuel Tank FS Gasoline Station - Full Serve EXPIRED FS Liquid Fuel Tank 2/16/2000			
16	12 of 13	NE/53.1	120.9 / 0.00	394439 ONTARIO LTD GENES GARAGE 1091 YONGE ST TORONTO ON M4W 2L5	EXP
Instance No: Instance ID: Instance Type: Description: Status: TSSA Program Area: Maximum Hazard Rank: Facility Type: Expired Date:		11022973 FS Liquid Fuel Tank FS Gasoline Station - Full Serve EXPIRED FS Liquid Fuel Tank 2/16/2000			

Map Key	Number of Records	Direction/ Distance (m)	Elev/Diff (m)	Site	DB
16	13 of 13	NE/53.1	120.9 / 0.00	394439 ONTARIO LTD GENES GARAGE 1091 YONGE ST TORONTO ON M4W 2L5	EXP
Instance No: Instance ID: Instance Type: Description: Status: TSSA Program Area: Maximum Hazard Rank: Facility Type: Expired Date:		11022989 FS Liquid Fuel Tank FS Gasoline Station - Full Serve EXPIRED FS Liquid Fuel Tank 2/16/2000			
17	1 of 1	ESE/55.0	119.9 / -0.99	ON	BORE
Borehole ID: OGF ID: Status: Type: Use: Completion Date: Static Water Level: Primary Water Use: Sec. Water Use: Total Depth m: Depth Ref: Depth Elev: Drill Method: Orig Ground Elev m: Elev Reliabil Note: DEM Ground Elev m: Concession: Location D: Survey D: Comments:		632337 215532742 Borehole Geotechnical/Geological Investigation NOV-1949 Not Used 12.8 Ground Surface Power auger 121 119 Not Applicable			
<u>Borehole Geology Stratum</u>					
Geology Stratum ID: Top Depth: Bottom Depth: Material Color: Material 1: Material 2: Material 3: Material 4: Gsc Material Description: Stratum Description:		218462241 0 .6 Soil SOIL.			
Geology Stratum ID: Top Depth: Bottom Depth: Material Color: Material 1: Material 2: Material 3: Material 4: Gsc Material Description: Stratum Description:		218462242 .6 1.5 Yellow Clay CLAY. YELLOW,LACUSTRINE,AGE GLACIAL.			
Geology Stratum ID: Mat Consistency:		218462244 Hard			

Map Key	Number of Records	Direction/ Distance (m)	Elev/Diff (m)	Site	DB
<hr/>					
Top Depth:	10.1			Material Moisture:	
Bottom Depth:	12.8			Material Texture:	
Material Color:	Grey			Non Geo Mat Type:	
Material 1:	Clay			Geologic Formation:	
Material 2:				Geologic Group:	
Material 3:				Geologic Period:	
Material 4:				Depositional Gen:	lacustrine
Gsc Material Description:					
Stratum Description:	CLAY, GREY,LACUSTRINE,HARD, AGE GLACIAL. 019 020 0005003800330061 **Note: Many records provided by the department have a truncated [Stratum Description] field.				
<hr/>					
Geology Stratum ID:	218462243			Mat Consistency:	Hard
Top Depth:	1.5			Material Moisture:	
Bottom Depth:	10.1			Material Texture:	
Material Color:	Grey			Non Geo Mat Type:	
Material 1:	Silt			Geologic Formation:	
Material 2:	Clay			Geologic Group:	
Material 3:				Geologic Period:	
Material 4:				Depositional Gen:	lacustrine
Gsc Material Description:					
Stratum Description:	SILT,CLAY, GREY,LACUSTRINE,HARD, AGE GLACIAL.				
<hr/>					
<u>Source</u>					
<hr/>					
Source Type:	Data Survey			Source Appl:	Spatial/Tabular
Source Orig:	Geological Survey of Canada			Source Ident:	1
Source Date:	1956-1972			Scale or Res:	Varies
Confidence:	M			Horizontal:	NAD27
Observatio:				Verticalda:	Mean Average Sea Level
Source Name:	Urban Geology Automated Information System (UGAIS)				
Source Details:	File: TOR1A.txt RecordID: 002770 NTS_Sheet: 30M11E				
Confiden 1:	Reliable information but incomplete.				
<hr/>					
<u>Source List</u>					
<hr/>					
Source Identifier:	1			Horizontal Datum:	NAD27
Source Type:	Data Survey			Vertical Datum:	Mean Average Sea Level
Source Date:	1956-1972			Projection Name:	Universal Transverse Mercator
Scale or Resolution:	Varies				
Source Name:	Urban Geology Automated Information System (UGAIS)				
Source Originators:	Geological Survey of Canada				
<hr/>					
18	1 of 1	NW/66.9	121.6 / 0.74	ON	WWIS
<hr/>					
Well ID:	7316656			Data Entry Status:	Yes
Construction Date:				Data Src:	
Primary Water Use:				Date Received:	8/15/2018
Sec. Water Use:				Selected Flag:	Yes
Final Well Status:				Abandonment Rec:	
Water Type:				Contractor:	7644
Casing Material:				Form Version:	7
Audit No:	Z283348			Owner:	
Tag:	A249667			Street Name:	
Construction Method:				County:	YORK
Elevation (m):				Municipality:	TORONTO CITY
Elevation Reliability:				Site Info:	
Depth to Bedrock:				Lot:	
Well Depth:				Concession:	
Overburden/Bedrock:				Concession Name:	
Pump Rate:				Easting NAD83:	
Static Water Level:				Northing NAD83:	
Flowing (Y/N):				Zone:	

Map Key	Number of Records	Direction/ Distance (m)	Elev/Diff (m)	Site	DB
Flow Rate: Clear/Cloudy:				UTM Reliability:	
<u>Bore Hole Information</u>					
Bore Hole ID:	1007268402			Elevation:	
DP2BR:				Elevrc:	
Spatial Status:				Zone:	17
Code OB:				East83:	629672
Code OB Desc:				North83:	4837575
Open Hole:				Org CS:	UTM83
Cluster Kind:				UTMRC:	4
Date Completed:	6/18/2018			UTMRC Desc:	margin of error : 30 m - 100 m
Remarks:				Location Method:	wwr
Elevrc Desc:					
Location Source Date:					
Improvement Location Source:					
Improvement Location Method:					
Source Revision Comment:					
Supplier Comment:					
19	1 of 3	ESE/72.3	119.9 / -0.99	SAVAGE SLOAN LIMITED 3 ROWANWOOD AVE. TORONTO ON M4W 1Y5	GEN
Generator No:	ON0982400			PO Box No:	
Status:				Country:	
Approval Years:	86,87,88			Choice of Contact:	
Contam. Facility:				Co Admin:	
MHSW Facility:				Phone No Admin:	
SIC Code:	0000				
SIC Description:	*** NOT DEFINED ***				
19	2 of 3	ESE/72.3	119.9 / -0.99	SAVAGE SLOAN (OUT OF BUSINESS) 3 ROWANWOOD AVE. TORONTO ON M4W 1Y5	GEN
Generator No:	ON0982400			PO Box No:	
Status:				Country:	
Approval Years:	89,90			Choice of Contact:	
Contam. Facility:				Co Admin:	
MHSW Facility:				Phone No Admin:	
SIC Code:	7799				
SIC Description:	OTHER BUSINESS SERV.				
<u>Detail(s)</u>					
Waste Class:	264				
Waste Class Desc:	PHOTOPROCESSING WASTES				
19	3 of 3	ESE/72.3	119.9 / -0.99	SAVAGE SLOAN (OUT OF BUSINESS) 34-375 3 ROWANWOOD AVE. TORONTO ON M4W 1Y5	GEN
Generator No:	ON0982400			PO Box No:	
Status:				Country:	
Approval Years:	92,93,94,95,96,97,98			Choice of Contact:	
Contam. Facility:				Co Admin:	
MHSW Facility:				Phone No Admin:	
SIC Code:	7799				
SIC Description:	OTHER BUSINESS SERV.				

Map Key	Number of Records	Direction/ Distance (m)	Elev/Diff (m)	Site	DB
20	1 of 1	NE/75.8	120.8 / -0.02	9 PRICE ST TORONTO ON M4W 1Z1	EHS
Order No: 20110909003 Status: C Report Type: Standard Select Report Report Date: 9/19/2011 Date Received: 9/9/2011 8:54:57 AM Previous Site Name: Lot/Building Size: Additional Info Ordered: Aerial Photos		Nearest Intersection: PRICE ST & YONGE ST Municipality: Client Prov/State: ON Search Radius (km): 0.25 X: -79.390118 Y: 43.67989			
21	1 of 1	NE/77.5	121.1 / 0.29	8 Price Street Toronto ON M4W 1Z4	EHS
Order No: 20100212011 Status: C Report Type: Standard Report Report Date: 2/18/2010 Date Received: 2/12/2010 Previous Site Name: Lot/Building Size: less than 1/2 acre Additional Info Ordered:		Nearest Intersection: Yonge St & Price St Municipality: Toronto Client Prov/State: ON Search Radius (km): 0.25 X: -79.390332 Y: 43.680014			
22	1 of 2	SSE/78.3	117.8 / -3.02	TRAVEL SCOOP INC. 1110 YONGE ST SUITE 200 TORONTO ON M4W 2L6	SCT
Established: 1983 Plant Size (ft²): 0 Employment: 9					
--Details--					
Description: MISCELLANEOUS PUBLISHING SIC/NAICS Code: 2741					
22	2 of 2	SSE/78.3	117.8 / -3.02	1110 Yonge Street Toronto ON M4W 2L6	EHS
Order No: 20060103031 Status: C Report Type: Custom Report Report Date: 1/12/2006 Date Received: 1/3/2006 Previous Site Name: Lot/Building Size: Additional Info Ordered:		Nearest Intersection: Municipality: Client Prov/State: ON Search Radius (km): 0.25 X: -79.39033 Y: 43.67871			
23	1 of 1	E/78.5	119.9 / -0.98	TORONTO ON	WWIS
Well ID: 6928231 Construction Date: Primary Water Use: Sec. Water Use: Final Well Status: Observation Wells Water Type:		Data Entry Status: Data Src: 1 Date Received: 10/13/2004 Selected Flag: Yes Abandonment Rec: Contractor: 6607			

Map Key	Number of Records	Direction/ Distance (m)	Elev/Diff (m)	Site	DB
<hr/>					
Casing Material:				Form Version:	3
Audit No:	Z19517			Owner:	
Tag:	A015727			Street Name:	5 ROWANWOOD AVE
Construction Method:				County:	YORK
Elevation (m):				Municipality:	TORONTO CITY
Elevation Reliability:				Site Info:	
Depth to Bedrock:				Lot:	
Well Depth:				Concession:	
Overburden/Bedrock:				Concession Name:	
Pump Rate:				Easting NAD83:	
Static Water Level:				Northing NAD83:	
Flowing (Y/N):				Zone:	
Flow Rate:				UTM Reliability:	
Clear/Cloudy:					
 <u>Bore Hole Information</u>					
Bore Hole ID:	11180078			Elevation:	119.02938
DP2BR:				Elevrc:	
Spatial Status:				Zone:	17
Code OB:	o			East83:	629791
Code OB Desc:	Overburden			North83:	4837511
Open Hole:				Org CS:	UTM83
Cluster Kind:				UTMRC:	3
Date Completed:	10/4/2004			UTMRC Desc:	margin of error : 10 - 30 m
Remarks:				Location Method:	wwr
Elevrc Desc:					
Location Source Date:					
Improvement Location Source:					
Improvement Location Method:					
Source Revision Comment:					
Supplier Comment:					
 <u>Overburden and Bedrock</u>					
<u>Materials Interval</u>					
Formation ID:	932992423				
Layer:	1				
Color:	2				
General Color:	GREY				
Mat1:	05				
Most Common Material:	CLAY				
Mat2:	06				
Other Materials:	SILT				
Mat3:	28				
Other Materials:	SAND				
Formation Top Depth:	0				
Formation End Depth:	4.5				
Formation End Depth UOM:	m				
 <u>Annular Space/Abandonment</u>					
<u>Sealing Record</u>					
Plug ID:	933263865				
Layer:	1				
Plug From:	0				
Plug To:	1.5				
Plug Depth UOM:	m				
 <u>Method of Construction & Well</u>					
<u>Use</u>					

Map Key	Number of Records	Direction/ Distance (m)	Elev/Diff (m)	Site	DB
Method Construction ID:					
Method Construction Code:		6			
Method Construction:		Boring			
Other Method Construction:					
<u>Pipe Information</u>					
Pipe ID:		11188597			
Casing No:		1			
Comment:					
Alt Name:					
<u>Construction Record - Casing</u>					
Casing ID:		930853646			
Layer:		1			
Material:		5			
Open Hole or Material:		PLASTIC			
Depth From:		0			
Depth To:		3			
Casing Diameter:		5			
Casing Diameter UOM:		cm			
Casing Depth UOM:		m			
<u>Construction Record - Screen</u>					
Screen ID:		933411339			
Layer:		1			
Slot:		10			
Screen Top Depth:		3			
Screen End Depth:		4.5			
Screen Material:		5			
Screen Depth UOM:		m			
Screen Diameter UOM:		cm			
Screen Diameter:		6.4			
<u>Water Details</u>					
Water ID:		934057594			
Layer:		1			
Kind Code:		1			
Kind:		FRESH			
Water Found Depth:		1			
Water Found Depth UOM:		m			
<u>Hole Diameter</u>					
Hole ID:		11855135			
Diameter:		15			
Depth From:		0			
Depth To:		4.5			
Hole Depth UOM:		m			
Hole Diameter UOM:		cm			
24	1 of 1	N/80.6	121.9 / 1.01	983751 Ontario Ltd. 1099 Yonge Street Toronto ON M4W 2L7	GEN
Generator No:		ON3022580	PO Box No:		
Status:			Country:		
Approval Years:		2010	Choice of Contact:		

Map Key	Number of Records	Direction/ Distance (m)	Elev/Diff (m)	Site	DB
Contam. Facility: MHSW Facility: SIC Code: 236110 SIC Description: Residential Building Construction					
				Co Admin: Phone No Admin:	
<u>Detail(s)</u>					
Waste Class:		251			
Waste Class Desc:		OIL SKIMMINGS & SLUDGES			
25	1 of 2	WNW/81.6	121.9 / 1.07	TONUM LTD. AND THE POINTLESS PARTNERSHIP MARLBOROUGH AVE/ALEX MEWS TORONTO CITY ON	CA
Certificate #: 7-0958-96- Application Year: 96 Issue Date: 10/8/1996 Approval Type: Municipal water Status: Approved Application Type: Client Name: Client Address: Client City: Client Postal Code: Project Description: Contaminants: Emission Control:					
25	2 of 2	WNW/81.6	121.9 / 1.07	TONUM LTD. AND THE POINTLESS PARTNERSHIP MARLBOROUGH AVE/ALEX MEWS TORONTO CITY ON	CA
Certificate #: 3-1178-96- Application Year: 96 Issue Date: 10/8/1996 Approval Type: Municipal sewage Status: Approved Application Type: Client Name: Client Address: Client City: Client Postal Code: Project Description: Contaminants: Emission Control:					
26	1 of 1	N/83.8	121.9 / 1.06	1095-1103 Yonge Street Toronto ON M4W 2L7	EHS
Order No: 20100212009 Status: C Report Type: Standard Report Report Date: 2/16/2010 Date Received: 2/12/2010 Previous Site Name: Lot/Building Size: less than 1/2 acre Additional Info Ordered: Fire Insur. Maps and/or Site Plans; Aerial Photos; City Directory					
				Nearest Intersection: Yonge St & Price Str Municipality: Toronto Client Prov/State: ON Search Radius (km): 0.25 X: -79.390599 Y: 43.680075	

Map Key	Number of Records	Direction/ Distance (m)	Elev/Diff (m)	Site	DB
27	1 of 9	ESE/84.2	119.3 / -1.60	PRINCE OF SERENDIP LTD 1073 YONGE ST TORONTO ON M4W 2L2	SCT
Established: 1965 Plant Size (ft²): 5000 Employment: 6					
--Details--					
Description:		HARDWARE, NOT ELSEWHERE CLASSIFIED			
SIC/NAICS Code:		3429			
Description:		RESIDENTIAL ELECTRIC LIGHTING FIXTURES			
SIC/NAICS Code:		3645			
Description:		FURNITURE			
SIC/NAICS Code:		5021			
Description:		ELECTRICAL APPARATUS AND EQUIPMENT, WIRING SUPPLIES, AND CONSTRUCTION MATERIALS			
SIC/NAICS Code:		5063			
Description:		HARDWARE			
SIC/NAICS Code:		5072			
Description:		NONDURABLE GOODS, NOT ELSEWHERE CLASSIFIED			
SIC/NAICS Code:		5199			
Description:		All Other Miscellaneous Fabricated Metal Product Manufacturing			
SIC/NAICS Code:		332999			
Description:		Lighting Fixture Manufacturing			
SIC/NAICS Code:		335120			
27	2 of 9	ESE/84.2	119.3 / -1.60	Prince of Serendip Ltd. 1073 Yonge St Toronto ON M4W 2L2	SCT
Established: 1965 Plant Size (ft²): 5000 Employment: 6					
27	3 of 9	ESE/84.2	119.3 / -1.60	Prince of Serendip Antiques 1073 Yonge Street TORONTO ON M4W 2L2	CFOT
Licence No:				Letter Sent:	
Registration No:		200204-2026		Corrosion Protection:	
Posse File No:				Province:	
Posse Reg No:				Nbr:	
Tank Type:				Contact Name:	
Instance Number:				Contact Address:	
Facility Type:				Contact Address2:	
Instance Type:				Contact Suite:	
Status Name:				Contact City:	
Fuel Type:				Contact Prov:	
Distributor:		Barker & Jones Inc.		Contact Postal:	
Tank Material:		n/a		Tank Address:	
Tank Age (as of 05/1992):		n/a		Comments:	
Tank Size:		1200 L			

Map Key	Number of Records	Direction/ Distance (m)	Elev/Diff (m)	Site	DB
27	4 of 9	ESE/84.2	119.3 / -1.60	PRINCE OF SERENDIP ANTIQUES 1073 YONGE ST TORONTO ON M4W 2L2	CFOT
Licence No:				Letter Sent:	
Registration No:				Corrosion Protection:	
Posse File No:				Province:	ON
Posse Reg No:				Nbr:	4133
Tank Type:		Single Wall UST		Contact Name:	
Instance Number:		61985815		Contact Address:	
Facility Type:		FS Fuel Oil Tank		Contact Address2:	
Instance Type:		FS Fuel Oil Tank		Contact Suite:	
Status Name:		Active		Contact City:	
Fuel Type:		Fuel Oil		Contact Prov:	
Distributor:				Contact Postal:	
Tank Material:		Steel		Tank Address:	1073 YONGE ST
Tank Age (as of 05/1992):				Comments:	
Tank Size:		1200			
27	5 of 9	ESE/84.2	119.3 / -1.60	Totum Life Science Inc 1073 Yonge St, Suite 200 Toronto ON M4W2L2	GEN
Generator No:		ON5315074		PO Box No:	
Status:				Country:	Canada
Approval Years:		2016		Choice of Contact:	CO_OFFICIAL
Contam. Facility:		No		Co Admin:	Danielle Genaro
MHSW Facility:		No		Phone No Admin:	4169282108 Ext.
SIC Code:		621390			
SIC Description:		OFFICES OF ALL OTHER HEALTH PRACTITIONERS			
Detail(s)					
Waste Class:		312			
Waste Class Desc:		PATHOLOGICAL WASTES			
27	6 of 9	ESE/84.2	119.3 / -1.60	Totum Life Science Inc 1073 Yonge St, Suite 200 Toronto ON M4W2L2	GEN
Generator No:		ON5315074		PO Box No:	
Status:				Country:	Canada
Approval Years:		2015		Choice of Contact:	CO_OFFICIAL
Contam. Facility:		No		Co Admin:	Danielle Genaro
MHSW Facility:		No		Phone No Admin:	4169282108 Ext.
SIC Code:		621390			
SIC Description:		OFFICES OF ALL OTHER HEALTH PRACTITIONERS			
Detail(s)					
Waste Class:		312			
Waste Class Desc:		PATHOLOGICAL WASTES			
27	7 of 9	ESE/84.2	119.3 / -1.60	Totum Life Science Inc 1073 Yonge St, Suite 200 Toronto ON M4W2L2	GEN

Map Key	Number of Records	Direction/ Distance (m)	Elev/Diff (m)	Site	DB
Generator No: ON5315074 Status: Approval Years: 2014 Contam. Facility: No MHSW Facility: No SIC Code: 621390 SIC Description: OFFICES OF ALL OTHER HEALTH PRACTITIONERS Detail(s) Waste Class: 312 Waste Class Desc: PATHOLOGICAL WASTES					
27	8 of 9	ESE/84.2	119.3 / -1.60	Totum Life Science Inc 1073 Yonge St, Suite 200 Toronto ON M4W2L2	GEN
Generator No: ON5315074 Status: Registered Approval Years: As of Dec 2018 Contam. Facility: MHSW Facility: SIC Code: SIC Description: Detail(s) Waste Class: 312 P Waste Class Desc: Pathological wastes					
27	9 of 9	ESE/84.2	119.3 / -1.60	Totum Life Science Inc 1073 Yonge St, Suite 200 Toronto ON M4W2L2	GEN
Generator No: ON5315074 Status: Registered Approval Years: As of Oct 2019 Contam. Facility: MHSW Facility: SIC Code: SIC Description: Detail(s) Waste Class: 312 P Waste Class Desc: Pathological wastes					
28	1 of 1	WSW/86.9	119.9 / -0.97	24 McPherson Ave Toronto ON	SPL
Ref No: 8672-A3FRK3 Site No: NA Incident Dt: 10/19/2015 Year: Incident Cause: Incident Event: Contaminant Code: Contaminant Name: Contaminant Limit 1: Contam Limit Freq 1: Contaminant UN No 1: Discharger Report: Material Group: Health/Env Conseq: Client Type: Sector Type: Other Agency Involved: Nearest Watercourse: Site Address: 24 McPherson Ave Site District Office: Site Postal Code: Site Region:					

Map Key	Number of Records	Direction/ Distance (m)	Elev/Diff (m)	Site	DB
Environment Impact: Nature of Impact: Receiving Medium: Receiving Env: MOE Response: No Dt MOE Arvl on Scn: MOE Reported Dt: 10/19/2015 Dt Document Closed: Incident Reason: Intentional Discharge Site Name: construction - spill <UNOFFICIAL> Site County/District: Site Geo Ref Meth: Incident Summary: Cement truck discharged wash water to catch basin. Contaminant Qty:					
Site Municipality: Toronto Site Lot: Site Conc: Northing: 4837482 Easting: 629636 Site Geo Ref Accu: Site Map Datum: SAC Action Class: Watercourse Spills Source Type:					
29	1 of 1	E/88.8	119.9 / -1.00	Sorley [A B] 8 Rowanwood Rd Toronto ON	TANK
Permit Date: 4/9/1927 Permit Type: BP A3661 User Type: Installation Type: Fuel oil tank Installation Size: Installation Config.: 1 x fuel oil tank No. Tanks Installed: 1 Units of Measure: Value/Tank (\$): 110 Capacity(gal): Reference: CTA Building permits Location Desc:					
30	1 of 1	NNW/89.5	122.0 / 1.19	1154 Yonge St Toronto ON M4W2L9	EHS
Order No: 20140707035 Status: C Report Type: Site Report Report Date: 08-JUL-14 Date Received: 07-JUL-14 Previous Site Name: Lot/Building Size: Additional Info Ordered:					
Nearest Intersection: Municipality: Client Prov/State: ON Search Radius (km): .001 X: -79.391105 Y: 43.680153					
31	1 of 2	N/91.9	121.8 / 0.99	D & G Ford Repair Co (Dwelly & Gardner) 1103 Yonge St Toronto ON M4W 2L7	TANK
Permit Date: 1923 Permit Type: To move User Type: Auto service garage Installation Type: Gasoline tank & pump Installation Size: 500 Installation Config.: 1 x 500 gallon gasoline tank and pump No. Tanks Installed: 1 Units of Measure: Imperial gallons Value/Tank (\$): Capacity(gal): 500 Reference: TCM 1923 A: 246-7 Location Desc:					

Map Key	Number of Records	Direction/ Distance (m)	Elev/Diff (m)	Site	DB
31	2 of 2	N/91.9	121.8 / 0.99	D & G Ford Repair Co (Dwelly & Gardner) 1103 Yonge St Toronto ON M4W 2L7	TANK
Permit Date:		2/7/1923			
Permit Type:		BP 66837			
User Type:		Auto service garage			
Installation Type:		Gasoline tank			
Installation Size:					
Installation Config.:		1 x Gasoline tank			
No. Tanks Installed:		1			
Units of Measure:					
Value/Tank (\$):		400			
Capacity(gal):					
Reference:		CTA Building permits			
Location Desc:					
32	1 of 1	NNE/94.5	121.8 / 0.92	Direct Elevator Service Ltd 1101 Yonge Street Toronto ON M4W 2L9	GEN
Generator No:		ON5914412		PO Box No:	
Status:		Registered		Country:	Canada
Approval Years:		As of Dec 2018		Choice of Contact:	
Contam. Facility:				Co Admin:	
MHSW Facility:				Phone No Admin:	
SIC Code:					
SIC Description:					
<u>Detail(s)</u>					
Waste Class:		251 L			
Waste Class Desc:		Waste oils/sludges (petroleum based)			
33	1 of 2	SW/98.5	118.9 / -1.97	37 MACPHERSON AVE, TORONTO ON	PINC
Incident ID:				Health Impact:	
Incident No:		1518012		Environment Impact:	
Type:		FS-Pipeline Incident		Property Damage:	No
Status Code:		Pipeline Damage Reason Est		Service Interrupt:	
Fuel Occurrence Tp:				Enforce Policy:	Yes
Fuel Type:				Public Relation:	
Tank Status:		RC Established		Pipeline System:	
Task No:		5251360		Depth:	
Spills Action Centre:				Pipe Material:	
Method Details:		E-mail		PSIG:	
Fuel Category:		Natural Gas		Attribute Category:	FS-Perform P-line Inc Invest
Date of Occurrence:				Regulator Location:	
Occurrence Start Date:		2014/11/11			
Operation Type:					
Pipeline Type:					
Regulator Type:					
Summary:		37 MACPHERSON AVE, TORONTO - PIPELINE HIT - 1/2"			
Reported By:		Jamie Amodeo - Enbridge			
Affiliation:					
Occurrence Desc:					
Damage Reason:		Excavation practices not sufficient			
Notes:					

Map Key	Number of Records	Direction/ Distance (m)	Elev/Diff (m)	Site	DB
33	2 of 2	SW/98.5	118.9 / -1.97	37 MacPherson Ave Toronto ON	SPL
Ref No: 7456-9QRQ44				Discharger Report:	
Site No: NA				Material Group:	
Incident Dt: 2014/11/11				Health/Env Conseq:	
Year:				Client Type:	
Incident Cause: Leak/Break				Sector Type: Pipeline/Components	
Incident Event:				Agency Involved:	
Contaminant Code: 35				Nearest Watercourse:	
Contaminant Name: NATURAL GAS (METHANE)				Site Address: 37 MacPherson Ave	
Contaminant Limit 1:				Site District Office:	
Contam Limit Freq 1:				Site Postal Code:	
Contaminant UN No 1:				Site Region:	
Environment Impact: Confirmed				Site Municipality: Toronto	
Nature of Impact: Air Pollution				Site Lot:	
Receiving Medium:				Site Conc:	
Receiving Env:				Northing:	
MOE Response: Referral to others				Easting:	
Dt MOE Arvl on Scn:				Site Geo Ref Accu:	
MOE Reported Dt: 2014/11/11				Site Map Datum:	
Dt Document Closed:				SAC Action Class: TSSA - Fuel Safety Branch - Hydrocarbon Fuel Release/Spill	
Incident Reason: Operator/Human Error				Source Type:	
Site Name: Residence<UNOFFICIAL>					
Site County/District:					
Site Geo Ref Meth:					
Incident Summary: TSSA: strike on 1/2 inch gas service, made safe					
Contaminant Qty: 0 other - see incident description					
34	1 of 1	NE/98.5	121.1 / 0.23	SCRIVENER SQUARE LP 8 PRICE ST TORONTO ON M4W1Z4	GEN
Generator No: ON5337647				PO Box No:	
Status: Registered				Country: Canada	
Approval Years: As of Dec 2018				Choice of Contact:	
Contam. Facility:				Co Admin:	
MHSW Facility:				Phone No Admin:	
SIC Code:					
SIC Description:					
<u>Detail(s)</u>					
Waste Class: 251 L					
Waste Class Desc: Waste oils/sludges (petroleum based)					
35	1 of 1	NE/98.6	121.1 / 0.23	8 Price St Toronto ON M4W1Z4	EHS
Order No: 20150624068				Nearest Intersection:	
Status: C				Municipality:	
Report Type: Standard Express Report				Client Prov/State: ON	
Report Date: 24-JUN-15				Search Radius (km): .25	
Date Received: 24-JUN-15				X: -79.390193	
Previous Site Name:				Y: 43.680176	
Lot/Building Size:					
Additional Info Ordered:					

Map Key	Number of Records	Direction/ Distance (m)	Elev/Diff (m)	Site	DB
36	1 of 1	SE/102.6	118.4 / -2.48	Pinchin Ltd. 1067 Yonge Street Toronto ON M4W 2L2	GEN
Generator No: ON3475524				PO Box No:	
Status: Registered				Country: Canada	
Approval Years: As of Oct 2019				Choice of Contact:	
Contam. Facility:				Co Admin:	
MHSW Facility:				Phone No Admin:	
SIC Code:					
SIC Description:					
<u>Detail(s)</u>					
Waste Class:		251 L			
Waste Class Desc:		Waste oils/sludges (petroleum based)			
37	1 of 1	N/102.6	122.2 / 1.36	Toronto ON	WWIS
Well ID: 7284443				Data Entry Status:	
Construction Date:				Data Src:	
Primary Water Use: Test Hole				Date Received: 4/5/2017	
Sec. Water Use: Monitoring				Selected Flag: Yes	
Final Well Status: Monitoring and Test Hole				Abandonment Rec:	
Water Type:				Contractor: 7383	
Casing Material:				Form Version: 7	
Audit No: Z241855				Owner:	
Tag: A211815				Street Name: 5 SCRIVENER SQUARE	
Construction Method:				County: YORK	
Elevation (m):				Municipality: TORONTO CITY	
Elevation Reliability:				Site Info:	
Depth to Bedrock:				Lot:	
Well Depth:				Concession:	
Overburden/Bedrock:				Concession Name:	
Pump Rate:				Easting NAD83:	
Static Water Level:				Northing NAD83:	
Flowing (Y/N):				Zone:	
Flow Rate:				UTM Reliability:	
Clear/Cloudy:					
<u>Bore Hole Information</u>					
Bore Hole ID: 1006375872				Elevation: 122.212173	
DP2BR:				Elevrc:	
Spatial Status:				Zone: 17	
Code OB:				East83: 629715	
Code OB Desc:				North83: 4837625	
Open Hole:				Org CS: UTM83	
Cluster Kind:				UTMRC: 4	
Date Completed: 12/7/2016				UTMRC Desc: margin of error : 30 m - 100 m	
Remarks:				Location Method: wwr	
Elevrc Desc:					
Location Source Date:					
Improvement Location Source:					
Improvement Location Method:					
Source Revision Comment:					
Supplier Comment:					
<u>Overburden and Bedrock</u>					
<u>Materials Interval</u>					

Map Key	Number of Records	Direction/ Distance (m)	Elev/Diff (m)	Site	DB
Formation ID:		1006630717			
Layer:		3			
Color:		2			
General Color:		GREY			
Mat1:		34			
Most Common Material:		TILL			
Mat2:		28			
Other Materials:		SAND			
Mat3:		66			
Other Materials:		DENSE			
Formation Top Depth:		30			
Formation End Depth:		45			
Formation End Depth UOM:		ft			
<u>Overburden and Bedrock Materials Interval</u>					
Formation ID:		1006630716			
Layer:		2			
Color:		6			
General Color:		BROWN			
Mat1:		05			
Most Common Material:		CLAY			
Mat2:		28			
Other Materials:		SAND			
Mat3:		66			
Other Materials:		DENSE			
Formation Top Depth:		0.5			
Formation End Depth:		30			
Formation End Depth UOM:		ft			
<u>Overburden and Bedrock Materials Interval</u>					
Formation ID:		1006630715			
Layer:		1			
Color:		6			
General Color:		BROWN			
Mat1:		02			
Most Common Material:		TOPSOIL			
Mat2:					
Other Materials:					
Mat3:		85			
Other Materials:		SOFT			
Formation Top Depth:		0			
Formation End Depth:		0.5			
Formation End Depth UOM:		ft			
<u>Annular Space/Abandonment Sealing Record</u>					
Plug ID:		1006630725			
Layer:		1			
Plug From:		0			
Plug To:		1			
Plug Depth UOM:		ft			
<u>Annular Space/Abandonment Sealing Record</u>					
Plug ID:		1006630726			
Layer:		2			

Map Key	Number of Records	Direction/ Distance (m)	Elev/Diff (m)	Site	DB
Plug From:	1				
Plug To:	34				
Plug Depth UOM:	ft				
<u>Annular Space/Abandonment Sealing Record</u>					
Plug ID:	1006630727				
Layer:	3				
Plug From:	34				
Plug To:	45				
Plug Depth UOM:	ft				
<u>Method of Construction & Well Use</u>					
Method Construction ID:					
Method Construction Code:	2				
Method Construction:	Rotary (Convent.)				
Other Method Construction:					
<u>Pipe Information</u>					
Pipe ID:	1006630714				
Casing No:	0				
Comment:					
Alt Name:					
<u>Construction Record - Casing</u>					
Casing ID:	1006630720				
Layer:	1				
Material:	5				
Open Hole or Material:	PLASTIC				
Depth From:	0				
Depth To:	35				
Casing Diameter:	2				
Casing Diameter UOM:	inch				
Casing Depth UOM:	ft				
<u>Construction Record - Screen</u>					
Screen ID:	1006630721				
Layer:	1				
Slot:	10				
Screen Top Depth:	35				
Screen End Depth:	45				
Screen Material:	5				
Screen Depth UOM:	ft				
Screen Diameter UOM:	inch				
Screen Diameter:	2.375				
<u>Water Details</u>					
Water ID:	1006630719				
Layer:	1				
Kind Code:	8				
Kind:	Untested				
Water Found Depth:	15				
Water Found Depth UOM:	ft				

Map Key	Number of Records	Direction/ Distance (m)	Elev/Diff (m)	Site	DB
<u>Hole Diameter</u>					
Hole ID:	1006630718				
Diameter:	8				
Depth From:	0				
Depth To:	45				
Hole Depth UOM:	ft				
Hole Diameter UOM:	inch				
<u>38</u>	1 of 1	SSE/103.0	117.0 / -3.90	UNKNOWN 1102-A YONGE ST. TORONTO CITY ON M4W 2L6	SPL
Ref No:	202937			Discharger Report:	
Site No:				Material Group:	
Incident Dt:	6/8/2001			Health/Env Conseq:	
Year:				Client Type:	
Incident Cause:	OTHER TRANSPORTATION ACCIDENT			Sector Type:	
Incident Event:				Agency Involved:	
Contaminant Code:				Nearest Watercourse:	
Contaminant Name:				Site Address:	
Contaminant Limit 1:				Site District Office:	
Contam Limit Freq 1:				Site Postal Code:	
Contaminant UN No 1:				Site Region:	
Environment Impact:	Possible			Site Municipality:	01106
Nature of Impact:	Human health			Site Lot:	
Receiving Medium:	Air			Site Conc:	
Receiving Env:				Northing:	
MOE Response:				Easting:	
Dt MOE Arvl on Scn:				Site Geo Ref Accu:	
MOE Reported Dt:	6/8/2001			Site Map Datum:	
Dt Document Closed:				SAC Action Class:	
Incident Reason:	UNKNOWN			Source Type:	
Site Name:					
Site County/District:					
Site Geo Ref Meth:					
Incident Summary:	SPILL OF NATURAL GAS TO AIR WHEN CAR CRASHED INTO METER.				
Contaminant Qty:					
<u>39</u>	1 of 1	SE/105.2	118.4 / -2.48	1067 yonge s Toronto ON M4W 2L2	EHS
Order No:	20180928071			Nearest Intersection:	
Status:	C			Municipality:	
Report Type:	Standard Report			Client Prov/State:	ON
Report Date:	04-OCT-18			Search Radius (km):	.25
Date Received:	28-SEP-18			X:	-79.389818
Previous Site Name:				Y:	43.678729
Lot/Building Size:					
Additional Info Ordered:	Fire Insur. Maps and/or Site Plans				
<u>40</u>	1 of 5	SSE/108.1	117.0 / -3.90	NEW WAY CLEANERS 28-859 1100 YONGE ST. TORONTO ON M4W 2L6	GEN
Generator No:	ON1590100			PO Box No:	
Status:				Country:	
Approval Years:	92,93,94,95,96			Choice of Contact:	
Contam. Facility:				Co Admin:	
MHSW Facility:				Phone No Admin:	
SIC Code:	9721				

Map Key	Number of Records	Direction/ Distance (m)	Elev/Diff (m)	Site	DB
SIC Description:		POWER LAUND./CLEANER			
Detail(s)					
Waste Class:		241			
Waste Class Desc:		HALOGENATED SOLVENTS			
40	2 of 5	SSE/108.1	117.0 / -3.90	NEW WAY CLEANERS 1100 YONGE ST. TORONTO ON M4W 2L6	GEN
Generator No:		ON1590100		PO Box No:	
Status:				Country:	
Approval Years:		97,98		Choice of Contact:	
Contam. Facility:				Co Admin:	
MHSW Facility:				Phone No Admin:	
SIC Code:		9721			
SIC Description:		POWER LAUND./CLEANERS			
Detail(s)					
Waste Class:		241			
Waste Class Desc:		HALOGENATED SOLVENTS			
40	3 of 5	SSE/108.1	117.0 / -3.90	NEW WAY CLEANERS 1100 YONGE STREET TORONTO ON M4W 2L6	GEN
Generator No:		ON1590100		PO Box No:	
Status:				Country:	
Approval Years:		2009		Choice of Contact:	
Contam. Facility:				Co Admin:	
MHSW Facility:				Phone No Admin:	
SIC Code:		812320			
SIC Description:		Dry Cleaning and Laundry Services (except Coin-Operated)			
Detail(s)					
Waste Class:		213			
Waste Class Desc:		PETROLEUM DISTILLATES			
Waste Class:		241			
Waste Class Desc:		HALOGENATED SOLVENTS			
40	4 of 5	SSE/108.1	117.0 / -3.90	NEW WAY CLEANERS 1100 YONGE STREET TORONTO ON M4W 2L6	GEN
Generator No:		ON1590100		PO Box No:	
Status:				Country:	
Approval Years:		2010		Choice of Contact:	
Contam. Facility:				Co Admin:	
MHSW Facility:				Phone No Admin:	
SIC Code:		812320			
SIC Description:		Dry Cleaning and Laundry Services (except Coin-Operated)			
Detail(s)					
Waste Class:		241			
Waste Class Desc:		HALOGENATED SOLVENTS			

Map Key	Number of Records	Direction/ Distance (m)	Elev/Diff (m)	Site	DB
Waste Class:		213			
Waste Class Desc:		PETROLEUM DISTILLATES			
40	5 of 5	SSE/108.1	117.0 / -3.90	NEW WAY CLEANERS 1100 YONGE STREET TORONTO ON M4W 2L6	GEN
Generator No:		ON1590100		PO Box No:	
Status:				Country:	
Approval Years:		2011		Choice of Contact:	
Contam. Facility:				Co Admin:	
MHSW Facility:				Phone No Admin:	
SIC Code:		812320			
SIC Description:		Dry Cleaning and Laundry Services (except Coin-Operated)			
<u>Detail(s)</u>					
Waste Class:		213			
Waste Class Desc:		PETROLEUM DISTILLATES			
Waste Class:		241			
Waste Class Desc:		HALOGENATED SOLVENTS			
41	1 of 9	SSE/108.3	117.0 / -3.90	NEW WAY CLEANERS 1100 YONGE STREET TORONTO ON M4W 2L8	GEN
Generator No:		ON1590100		PO Box No:	
Status:				Country:	
Approval Years:		99,00,01,02,03,04,05,06,07,08		Choice of Contact:	
Contam. Facility:				Co Admin:	
MHSW Facility:				Phone No Admin:	
SIC Code:		9721			
SIC Description:		POWER LAUND./CLEANERS			
<u>Detail(s)</u>					
Waste Class:		241			
Waste Class Desc:		HALOGENATED SOLVENTS			
Waste Class:		213			
Waste Class Desc:		PETROLEUM DISTILLATES			
41	2 of 9	SSE/108.3	117.0 / -3.90	2298269 Ontario Inc 1100 Yonge St Toronto ON	GEN
Generator No:		ON4304248		PO Box No:	
Status:				Country:	
Approval Years:		2012		Choice of Contact:	
Contam. Facility:				Co Admin:	
MHSW Facility:				Phone No Admin:	
SIC Code:		812320			
SIC Description:		Dry Cleaning and Laundry Services (except Coin-Operated)			
41	3 of 9	SSE/108.3	117.0 / -3.90	2298269 Ontario Inc 1100 Yonge St Toronto ON	GEN
Generator No:		ON4304248		PO Box No:	

Map Key	Number of Records	Direction/ Distance (m)	Elev/Diff (m)	Site	DB
Status: Approval Years: 2013 Contam. Facility: MHSW Facility: SIC Code: 812320 SIC Description: DRY CLEANING AND LAUNDRY SERVICES (EXCEPT COIN-OPERATED)					
Country: Choice of Contact: Co Admin: Phone No Admin:					
Detail(s)					
Waste Class: 213 Waste Class Desc: PETROLEUM DISTILLATES					
41	4 of 9	SSE/108.3	117.0 / -3.90	2298269 Ontario Inc 1100 Yonge St Toronto ON M4W 2L6	GEN
Generator No: ON4304248 Status: Approval Years: 2016 Contam. Facility: No MHSW Facility: No SIC Code: 812320 SIC Description: DRY CLEANING AND LAUNDRY SERVICES (EXCEPT COIN-OPERATED)					
PO Box No: Country: Canada Choice of Contact: CO_OFFICIAL Co Admin: Phone No Admin:					
Detail(s)					
Waste Class: 213 Waste Class Desc: PETROLEUM DISTILLATES					
41	5 of 9	SSE/108.3	117.0 / -3.90	2298269 Ontario Inc 1100 Yonge St Toronto ON M4W 2L6	GEN
Generator No: ON4304248 Status: Approval Years: 2015 Contam. Facility: No MHSW Facility: No SIC Code: 812320 SIC Description: DRY CLEANING AND LAUNDRY SERVICES (EXCEPT COIN-OPERATED)					
PO Box No: Country: Canada Choice of Contact: CO_OFFICIAL Co Admin: Phone No Admin:					
Detail(s)					
Waste Class: 213 Waste Class Desc: PETROLEUM DISTILLATES					
41	6 of 9	SSE/108.3	117.0 / -3.90	2298269 Ontario Inc 1100 Yonge St Toronto ON M4W 2L6	GEN
Generator No: ON4304248 Status: Approval Years: 2014 Contam. Facility: No MHSW Facility: No SIC Code: 812320 SIC Description: DRY CLEANING AND LAUNDRY SERVICES (EXCEPT COIN-OPERATED)					
PO Box No: Country: Canada Choice of Contact: CO_OFFICIAL Co Admin: Phone No Admin:					
Detail(s)					

Map Key	Number of Records	Direction/ Distance (m)	Elev/Diff (m)	Site	DB
Waste Class: Waste Class Desc:		213 PETROLEUM DISTILLATES			
41	7 of 9	SSE/108.3	117.0 / -3.90	2298269 Ontario Inc 1100 Yonge St Toronto ON M4W 2L6	GEN
Generator No: ON4304248 Status: Registered Approval Years: As of Dec 2018 Contam. Facility: MHSW Facility: SIC Code: SIC Description:			PO Box No: Country: Canada Choice of Contact: Co Admin: Phone No Admin:		
<u>Detail(s)</u>					
Waste Class: Waste Class Desc:		213 L Petroleum distillates			
41	8 of 9	SSE/108.3	117.0 / -3.90	NEW WAY CLEANERS 1100 YONGE ST. TORONTO ON M4W2L6	CDRY
Legal Name of Company:					
<u>Waste Quantity by Year</u>					
Reporting Year: 2005					
Quantity of PERC (kg): 618.59					
Total Waste Water (kg): 0					
Total Waste Water (L): -					
Total Residue (kg): 164					
Total Residue (L): -					
Total Mix (kg): 0					
Total Mix (L): -					
Request for Confidentiality: No					
Reason for Confidentiality: N/A					
Reporting Year: 2004					
Quantity of PERC (kg): 267					
Total Waste Water (kg): 0					
Total Waste Water (L): -					
Total Residue (kg): -					
Total Residue (L): 180					
Total Mix (kg): 0					
Total Mix (L): -					
Request for Confidentiality: No					
Reason for Confidentiality: N/A					
41	9 of 9	SSE/108.3	117.0 / -3.90	2298269 Ontario Inc 1100 Yonge St Toronto ON M4W 2L6	GEN
Generator No: ON4304248 Status: Registered Approval Years: As of Oct 2019 Contam. Facility: MHSW Facility: SIC Code: SIC Description:			PO Box No: Country: Canada Choice of Contact: Co Admin: Phone No Admin:		

Map Key	Number of Records	Direction/ Distance (m)	Elev/Diff (m)	Site	DB
<u>Detail(s)</u>					
Waste Class:		213 L			
Waste Class Desc:		Petroleum distillates			
<u>42</u>	1 of 1	NNE/108.5	121.9 / 1.07	10 Scrivener Square and 1107 Yonge Street Toronto ON	EHS
Order No:	20151013113			Nearest Intersection:	
Status:	C			Municipality:	
Report Type:	Custom Report			Client Prov/State:	ON
Report Date:	19-OCT-15			Search Radius (km):	.25
Date Received:	13-OCT-15			X:	-79.390444
Previous Site Name:				Y:	43.680338
Lot/Building Size:					
Additional Info Ordered:					
<u>43</u>	1 of 1	NNE/111.8	121.9 / 1.01	5 Scrivener Square, 4, 8, and 10 Price Street, 1095 to 1107 Yonge Street Toronto ON M4W	EHS
Order No:	20190208089			Nearest Intersection:	
Status:	C			Municipality:	Toronto
Report Type:	RSC Report (Urban)			Client Prov/State:	ON
Report Date:	15-FEB-19			Search Radius (km):	.3
Date Received:	08-FEB-19			X:	-79.390246
Previous Site Name:				Y:	43.680324
Lot/Building Size:	1.1 acres				
Additional Info Ordered:	Fire Insur. Maps and/or Site Plans; City Directory				
<u>44</u>	1 of 2	NE/112.5	121.3 / 0.50	Accruent Canada 10 Price St Suite 300 Toronto ON M4W 1Z4	SCT
Established:					
Plant Size (ft²):					
Employment:	30				
<u>--Details--</u>					
Description:	Software Publishers				
SIC/NAICS Code:	511210				
<u>44</u>	2 of 2	NE/112.5	121.3 / 0.50	10 Price Street Toronto ON M4W 1Z4	EHS
Order No:	20100212010			Nearest Intersection:	Yonge St & Price St
Status:	C			Municipality:	Toronto
Report Type:	Standard Report			Client Prov/State:	ON
Report Date:	2/18/2010			Search Radius (km):	0.25
Date Received:	2/12/2010			X:	-79.389983
Previous Site Name:				Y:	43.680193
Lot/Building Size:	less than 1/2 acre				
Additional Info Ordered:					
<u>45</u>	1 of 1	SSE/113.1	116.4 / -4.41	TORONTO ON	WWIS

Map Key	Number of Records	Direction/ Distance (m)	Elev/Diff (m)	Site	DB
<hr/>					
Well ID:	7043604			Data Entry Status:	
Construction Date:				Data Src:	
Primary Water Use:				Date Received:	5/14/2007
Sec. Water Use:				Selected Flag:	Yes
Final Well Status:	Observation Wells			Abandonment Rec:	
Water Type:				Contractor:	7241
Casing Material:				Form Version:	3
Audit No:	Z66205			Owner:	
Tag:	A050282			Street Name:	1098 YOUNGE ST
Construction Method:				County:	YORK
Elevation (m):				Municipality:	TORONTO CITY
Elevation Reliability:				Site Info:	
Depth to Bedrock:				Lot:	
Well Depth:				Concession:	
Overburden/Bedrock:				Concession Name:	
Pump Rate:				Easting NAD83:	
Static Water Level:				Northing NAD83:	
Flowing (Y/N):				Zone:	
Flow Rate:				UTM Reliability:	
Clear/Cloudy:					
 <u>Bore Hole Information</u>					
Bore Hole ID:	11766009			Elevation:	117.953697
DP2BR:				Elevrc:	
Spatial Status:				Zone:	17
Code OB:	0			East83:	629733
Code OB Desc:	Overburden			North83:	4837411
Open Hole:				Org CS:	UTM83
Cluster Kind:				UTMRC:	3
Date Completed:	4/16/2007			UTMRC Desc:	margin of error : 10 - 30 m
Remarks:				Location Method:	wwr
Elevrc Desc:					
Location Source Date:					
Improvement Location Source:					
Improvement Location Method:					
Source Revision Comment:					
Supplier Comment:					
 <u>Overburden and Bedrock</u>					
<u>Materials Interval</u>					
Formation ID:	933100635				
Layer:	3				
Color:	2				
General Color:	GREY				
Mat1:	28				
Most Common Material:	SAND				
Mat2:	06				
Other Materials:	SILT				
Mat3:	05				
Other Materials:	CLAY				
Formation Top Depth:	3.1				
Formation End Depth:	5.49				
Formation End Depth UOM:	m				
 <u>Overburden and Bedrock</u>					
<u>Materials Interval</u>					
Formation ID:	933100633				
Layer:	1				
Color:	8				

Map Key	Number of Records	Direction/ Distance (m)	Elev/Diff (m)	Site	DB
<hr/>					
General Color:		BLACK			
Mat1:					
Most Common Material:					
Mat2:	28				
Other Materials:	SAND				
Mat3:	77				
Other Materials:	LOOSE				
Formation Top Depth:	0				
Formation End Depth:	0.3				
Formation End Depth UOM:	m				
<u>Overburden and Bedrock Materials Interval</u>					
Formation ID:	933100634				
Layer:	2				
Color:	6				
General Color:	BROWN				
Mat1:	28				
Most Common Material:	SAND				
Mat2:					
Other Materials:					
Mat3:	77				
Other Materials:	LOOSE				
Formation Top Depth:	0.3				
Formation End Depth:	3.1				
Formation End Depth UOM:	m				
<u>Overburden and Bedrock Materials Interval</u>					
Formation ID:	933100636				
Layer:	4				
Color:	2				
General Color:	GREY				
Mat1:	05				
Most Common Material:	CLAY				
Mat2:	06				
Other Materials:	SILT				
Mat3:	66				
Other Materials:	DENSE				
Formation Top Depth:	5.49				
Formation End Depth:	7.01				
Formation End Depth UOM:	m				
<u>Annular Space/Abandonment Sealing Record</u>					
Plug ID:	933318779				
Layer:	1				
Plug From:	0				
Plug To:	0.3				
Plug Depth UOM:	m				
<u>Annular Space/Abandonment Sealing Record</u>					
Plug ID:	933318781				
Layer:	3				
Plug From:	1.83				
Plug To:	7.01				
Plug Depth UOM:	m				

Map Key	Number of Records	Direction/ Distance (m)	Elev/Diff (m)	Site	DB
<u>Annular Space/Abandonment Sealing Record</u>					
Plug ID:		933318780			
Layer:		2			
Plug From:		0.3			
Plug To:		1.83			
Plug Depth UOM:		m			
<u>Method of Construction & Well Use</u>					
Method Construction ID:					
Method Construction Code:		B			
Method Construction:		Other Method			
Other Method Construction:					
<u>Pipe Information</u>					
Pipe ID:		11773699			
Casing No:		1			
Comment:					
Alt Name:					
<u>Construction Record - Casing</u>					
Casing ID:		930899194			
Layer:		1			
Material:		5			
Open Hole or Material:		PLASTIC			
Depth From:		0			
Depth To:		2.44			
Casing Diameter:		3.81			
Casing Diameter UOM:		cm			
Casing Depth UOM:		m			
<u>Construction Record - Screen</u>					
Screen ID:		933424472			
Layer:		1			
Slot:		10			
Screen Top Depth:		2.44			
Screen End Depth:		7.01			
Screen Material:		5			
Screen Depth UOM:		m			
Screen Diameter UOM:		cm			
Screen Diameter:		3.81			
<u>Hole Diameter</u>					
Hole ID:		11852467			
Diameter:		8.255			
Depth From:		0			
Depth To:		7.01			
Hole Depth UOM:		m			
Hole Diameter UOM:		cm			
46	1 of 2	E/116.4	120.2 / -0.69	16 Rowanwood Ave Toronto ON M4W 1Y7	SPL

Map Key	Number of Records	Direction/ Distance (m)	Elev/Diff (m)	Site	DB
<div> <div> Ref No: 4214-788LJ8 Site No: Incident Dt: Year: Incident Cause: Discharge or Emission to Air Incident Event: Contaminant Code: 35 Contaminant Name: NATURAL GAS (METHANE) Contaminant Limit 1: Contam Limit Freq 1: Contaminant UN No 1: Environment Impact: Confirmed Nature of Impact: Air Pollution Receiving Medium: Air Receiving Env: MOE Response: No Field Response Dt MOE Arvl on Scn: MOE Reported Dt: 10/22/2007 Dt Document Closed: Incident Reason: Error- Operator error Site Name: 16 Rowanwood Avenue Site County/District: Site Geo Ref Meth: Incident Summary: 16 Rowanwood Av.,Toronto;service line hit Contaminant Qty: unknown unknown </div> <div> Discharger Report: Material Group: Gases/Particulate Health/Env Conseq: Client Type: Sector Type: Other Agency Involved: Nearest Watercourse: Site Address: Site District Office: Site Postal Code: Site Region: Site Municipality: Toronto Site Lot: Site Conc: Northing: NA Easting: NA Site Geo Ref Accu: Site Map Datum: SAC Action Class: Source Type: </div> </div>					
46	2 of 2	E/116.4	120.2 / -0.69	16 ROWANWOOD AVENUE TORONTO ON M4W 1Y7	HINC
<div> External File Num: FS INC 0710-06206 Fuel Occurrence Type: Pipeline Strike Date of Occurrence: 10/22/2007 Fuel Type Involved: Natural Gas Status Desc: Completed - Causal Analysis(End) Job Type Desc: Incident/Near-Miss Occurrence (FS) Oper. Type Involved: Private Dwelling Service Interruptions: No Property Damage: Yes Fuel Life Cycle Stage: Utilization Root Cause: Root Cause: Equipment/Material/Component:No Procedures:Yes Maintenance:No Design:No Training:No Management:No Human Factors:No Reported Details: Fuel Category: Gaseous Fuel Occurrence Type: Incident Affiliation: Industry Stakeholder (Licensee/Registration/Certificate Holder, Facility Owner, etc.) County Name: Toronto Approx. Quant. Rel: Nearby body of water: Enter Drainage Syst.: Approx. Quant. Unit: Environmental Impact: </div>					
47	1 of 1	W/116.4	121.7 / 0.89	ON	BORE
<div> <div> Borehole ID: 639737 OGF ID: 215540134 Status: Type: Borehole Use: Geotechnical/Geological Investigation Completion Date: DEC-1966 </div> <div> Inclin FLG: No SP Status: Initial Entry Surv Elev: No Piezometer: No Primary Name: Municipality: </div> </div>					

Map Key	Number of Records	Direction/ Distance (m)	Elev/Diff (m)	Site	DB
Static Water Level:					
Primary Water Use:	Not Used			Lot:	
Sec. Water Use:				Township:	
Total Depth m:	4.9			Latitude DD:	43.679637
Depth Ref:	Ground Surface			Longitude DD:	-79.392158
Depth Elev:				UTM Zone:	17
Drill Method:	Power auger			Easting:	629600
Orig Ground Elev m:	122			Northing:	4837548
Elev Reliabil Note:				Location Accuracy:	
DEM Ground Elev m:	121			Accuracy:	Not Applicable
Concession:					
Location D:					
Survey D:					
Comments:					
<u>Borehole Geology Stratum</u>					
Geology Stratum ID:	218489432			Mat Consistency:	Soft
Top Depth:	.3			Material Moisture:	
Bottom Depth:	1.1			Material Texture:	
Material Color:	Grey			Non Geo Mat Type:	
Material 1:	Fill			Geologic Formation:	
Material 2:	Silt			Geologic Group:	
Material 3:	Clay			Geologic Period:	Quaternary
Material 4:	Organic			Depositional Gen:	fill
Gsc Material Description:					
Stratum Description:	FILL,SILT,CLAY, ORGANIC. GREY,SOFT,AGE QUATERNARY.				
Geology Stratum ID:	218489433			Mat Consistency:	Firm
Top Depth:	1.1			Material Moisture:	
Bottom Depth:	1.8			Material Texture:	
Material Color:	Brown			Non Geo Mat Type:	
Material 1:	Clay			Geologic Formation:	
Material 2:	Silt			Geologic Group:	
Material 3:	Sand			Geologic Period:	
Material 4:				Depositional Gen:	lacustrine
Gsc Material Description:					
Stratum Description:	CLAY,SILT,SAND. BROWN,LACUSTRINE,FIRM,LAYERED,AGE GLACIAL.				
Geology Stratum ID:	218489431			Mat Consistency:	
Top Depth:	0			Material Moisture:	
Bottom Depth:	.3			Material Texture:	
Material Color:				Non Geo Mat Type:	
Material 1:	Fill			Geologic Formation:	
Material 2:	Asphalt			Geologic Group:	
Material 3:				Geologic Period:	Quaternary
Material 4:				Depositional Gen:	fill
Gsc Material Description:					
Stratum Description:	FILL,ASPHALT. BROKEN,AGE QUATERNARY.				
Geology Stratum ID:	218489434			Mat Consistency:	Stiff
Top Depth:	1.8			Material Moisture:	
Bottom Depth:	4.9			Material Texture:	
Material Color:	Grey			Non Geo Mat Type:	
Material 1:	Silt			Geologic Formation:	
Material 2:	Clay			Geologic Group:	
Material 3:	Sand			Geologic Period:	
Material 4:				Depositional Gen:	lacustrine
Gsc Material Description:					
Stratum Description:	SILT,CLAY,SAND. GREY,LACUSTRINE,STIFF,LAYERED,AGE GLACIAL. 022 021 0003506200 **Note: Many records provided by the department have a truncated [Stratum Description] field.				

Source

Map Key	Number of Records	Direction/ Distance (m)	Elev/Diff (m)	Site	DB
Formation ID:					
		1000035862			
Layer:					
		1			
Color:					
General Color:					
Mat1:					
Most Common Material:					
Mat2:					
Other Materials:					
Mat3:					
Other Materials:					
Formation Top Depth:		0			
Formation End Depth:					
Formation End Depth UOM:		ft			
<u>Annular Space/Abandonment Sealing Record</u>					
Plug ID:					
		1000035865			
Layer:					
		2			
Plug From:					
		8			
Plug To:					
		1			
Plug Depth UOM:					
		ft			
<u>Annular Space/Abandonment Sealing Record</u>					
Plug ID:					
		1000035866			
Layer:					
		3			
Plug From:					
		1			
Plug To:					
		0			
Plug Depth UOM:					
		ft			
<u>Annular Space/Abandonment Sealing Record</u>					
Plug ID:					
		1000035864			
Layer:					
		1			
Plug From:					
		80			
Plug To:					
		8			
Plug Depth UOM:					
		ft			
<u>Method of Construction & Well Use</u>					
Method Construction ID:					
Method Construction Code:		B			
Method Construction:		Other Method			
Other Method Construction:					
<u>Pipe Information</u>					
Pipe ID:					
		1000035860			
Casing No:					
		0			
Comment:					
Alt Name:					
<u>Construction Record - Casing</u>					
Casing ID:					
		1000035868			
Layer:					

Map Key	Number of Records	Direction/ Distance (m)	Elev/Diff (m)	Site	DB
<hr/>					
Material:		5			
Open Hole or Material:		PLASTIC			
Depth From:					
Depth To:		10			
Casing Diameter:		2			
Casing Diameter UOM:		inch			
Casing Depth UOM:		ft			
 <u>Construction Record - Screen</u>					
Screen ID:		1000035869			
Layer:					
Slot:					
Screen Top Depth:					
Screen End Depth:					
Screen Material:		5			
Screen Depth UOM:					
Screen Diameter UOM:					
Screen Diameter:					
 <u>Results of Well Yield Testing</u>					
Pump Test ID:		1000035861			
Pump Set At:					
Static Level:					
Final Level After Pumping:					
Recommended Pump Depth:					
Pumping Rate:					
Flowing Rate:					
Recommended Pump Rate:					
Levels UOM:		ft			
Rate UOM:		GPM			
Water State After Test Code:		0			
Water State After Test:					
Pumping Test Method:		0			
Pumping Duration HR:					
Pumping Duration MIN:					
Flowing:					
 <u>Hole Diameter</u>					
Hole ID:		1000035863			
Diameter:		8			
Depth From:					
Depth To:		20			
Hole Depth UOM:		ft			
Hole Diameter UOM:		inch			

48	2 of 2	S/116.5	116.9 / -3.99	Toronto ON	WWIS
<hr/>					
Well ID:	7120228			Data Entry Status:	
Construction Date:				Data Src:	
Primary Water Use:	Monitoring			Date Received:	3/9/2009
Sec. Water Use:				Selected Flag:	Yes
Final Well Status:	Observation Wells			Abandonment Rec:	
Water Type:				Contractor:	7215
Casing Material:				Form Version:	4
Audit No:	Z78016			Owner:	
Tag:	A055215			Street Name:	195 WICKSTEED AVE
Construction Method:				County:	YORK
Elevation (m):				Municipality:	TORONTO CITY

121 erisinfo.com | Environmental Risk Information Services Order No: 20200615218

Map Key	Number of Records	Direction/ Distance (m)	Elev/Diff (m)	Site	DB
<u>Annular Space/Abandonment Sealing Record</u>					
Plug ID:		1002607083			
Layer:		1			
Plug From:		0			
Plug To:		4.6			
Plug Depth UOM:		m			
<u>Annular Space/Abandonment Sealing Record</u>					
Plug ID:		1002607084			
Layer:		2			
Plug From:		4.6			
Plug To:		6.1			
Plug Depth UOM:		m			
<u>Method of Construction & Well Use</u>					
Method Construction ID:					
Method Construction Code:		2			
Method Construction:		Rotary (Convent.)			
Other Method Construction:					
<u>Pipe Information</u>					
Pipe ID:		1002607079			
Casing No:		0			
Comment:					
Alt Name:					
<u>Construction Record - Casing</u>					
Casing ID:		1002607086			
Layer:					
Material:					
Open Hole or Material:					
Depth From:					
Depth To:		4.5			
Casing Diameter:		2			
Casing Diameter UOM:		cm			
Casing Depth UOM:		m			
<u>Construction Record - Screen</u>					
Screen ID:		1002607087			
Layer:					
Slot:					
Screen Top Depth:					
Screen End Depth:					
Screen Material:		5			
Screen Depth UOM:					
Screen Diameter UOM:					
Screen Diameter:					
<u>Hole Diameter</u>					
Hole ID:		1002607082			
Diameter:		8			

Map Key	Number of Records	Direction/ Distance (m)	Elev/Diff (m)	Site	DB
Depth From: Depth To: 6.1 Hole Depth UOM: m Hole Diameter UOM: cm					
49	1 of 1	ENE/123.3	120.6 / -0.21	Toronto ON	WWIS
Well ID: 7206969 Construction Date: Primary Water Use: Monitoring Sec. Water Use: Final Well Status: Observation Wells Water Type: Casing Material: Audit No: Z149269 Tag: A145457 Construction Method: Elevation (m): Elevation Reliability: Depth to Bedrock: Well Depth: Overburden/Bedrock: Pump Rate: Static Water Level: Flowing (Y/N): Flow Rate: Clear/Cloudy:					
Data Entry Status: Data Src: Date Received: 8/27/2013 Selected Flag: Yes Abandonment Rec: Contractor: 7201 Form Version: 7 Owner: Street Name: 23 PRINCE ST County: YORK Municipality: TORONTO CITY Site Info: Lot: Concession: Concession Name: Easting NAD83: Northing NAD83: Zone: UTM Reliability:					
<u>Bore Hole Information</u>					
Bore Hole ID: 1004546324 DP2BR: Spatial Status: Code OB: Code OB Desc: Open Hole: Cluster Kind: Date Completed: 7/14/2013 Remarks: Elevrc Desc: Location Source Date: Improvement Location Source: Improvement Location Method: Source Revision Comment: Supplier Comment:					
Elevation: 121.714775 Elevrc: Zone: 17 East83: 629813 North83: 4837595 Org CS: UTM83 UTMRC: 4 UTMRC Desc: margin of error : 30 m - 100 m Location Method: gis					
<u>Overburden and Bedrock</u>					
<u>Materials Interval</u>					
Formation ID: 1005003655 Layer: 2 Color: 2 General Color: GREY Mat1: 05 Most Common Material: CLAY Mat2: Other Materials: Mat3: Other Materials: Formation Top Depth: 15 Formation End Depth: 50 Formation End Depth UOM: ft					

Map Key	Number of Records	Direction/ Distance (m)	Elev/Diff (m)	Site	DB
<u>Overburden and Bedrock Materials Interval</u>					
Formation ID:		1005003654			
Layer:		1			
Color:		2			
General Color:		GREY			
Mat1:		28			
Most Common Material:		SAND			
Mat2:					
Other Materials:					
Mat3:					
Other Materials:					
Formation Top Depth:		0			
Formation End Depth:		15			
Formation End Depth UOM:		ft			
<u>Annular Space/Abandonment Sealing Record</u>					
Plug ID:		1005003664			
Layer:		3			
Plug From:		1			
Plug To:		0			
Plug Depth UOM:		ft			
<u>Annular Space/Abandonment Sealing Record</u>					
Plug ID:		1005003663			
Layer:		2			
Plug From:		39			
Plug To:		1			
Plug Depth UOM:		ft			
<u>Annular Space/Abandonment Sealing Record</u>					
Plug ID:		1005003662			
Layer:		1			
Plug From:		50			
Plug To:		39			
Plug Depth UOM:		ft			
<u>Method of Construction & Well Use</u>					
Method Construction ID:					
Method Construction Code:		2			
Method Construction:		Rotary (Convent.)			
Other Method Construction:					
<u>Pipe Information</u>					
Pipe ID:		1005003653			
Casing No:		0			
Comment:					
Alt Name:					

Map Key	Number of Records	Direction/ Distance (m)	Elev/Diff (m)	Site	DB
<u>Construction Record - Casing</u>					
Casing ID:		1005003658			
Layer:		1			
Material:		5			
Open Hole or Material:		PLASTIC			
Depth From:		0			
Depth To:		40			
Casing Diameter:		2			
Casing Diameter UOM:		inch			
Casing Depth UOM:		ft			
<u>Construction Record - Screen</u>					
Screen ID:		1005003659			
Layer:		1			
Slot:		10			
Screen Top Depth:		50			
Screen End Depth:		40			
Screen Material:		5			
Screen Depth UOM:		ft			
Screen Diameter UOM:		inch			
Screen Diameter:		2.25			
<u>Hole Diameter</u>					
Hole ID:		1005003656			
Diameter:		8.25			
Depth From:		0			
Depth To:		50			
Hole Depth UOM:		ft			
Hole Diameter UOM:		inch			
<hr/>					
50	1 of 1	SE/125.0	116.1 / -4.73	ARLECCHINO ENTERTAINMENT INC. 1055 YONGE STREET (PIZZERIA) TORONTO CITY ON M4W 2L2	CA
Certificate #:		8-3416-96-			
Application Year:		96			
Issue Date:		9/17/1996			
Approval Type:		Industrial air			
Status:		Approved			
Application Type:					
Client Name:					
Client Address:					
Client City:					
Client Postal Code:					
Project Description:		WOOD BURNING PIZZA OVEN			
Contaminants:		Suspended Particulate Matter, Nitrogen Oxides			
Emission Control:		No Controls			
<hr/>					
51	1 of 1	N/125.1	122.7 / 1.80	Toronto ON	WWIS
Well ID:		7284444		Data Entry Status:	
Construction Date:				Data Src:	
Primary Water Use:		Test Hole		Date Received:	4/5/2017
Sec. Water Use:		Monitoring		Selected Flag:	Yes
Final Well Status:		Monitoring and Test Hole		Abandonment Rec:	
Water Type:				Contractor:	7383
Casing Material:				Form Version:	7
Audit No:		Z241857		Owner:	

Map Key	Number of Records	Direction/ Distance (m)	Elev/Diff (m)	Site	DB
Tag: Construction Method: Elevation (m): Elevation Reliability: Depth to Bedrock: Well Depth: Overburden/Bedrock: Pump Rate: Static Water Level: Flowing (Y/N): Flow Rate: Clear/Cloudy:	A211809			Street Name: County: Municipality: Site Info: Lot: Concession: Concession Name: Easting NAD83: Northing NAD83: Zone: UTM Reliability:	SCRIVENER SQUARE YORK TORONTO CITY
<u>Bore Hole Information</u>					
Bore Hole ID: DP2BR: Spatial Status: Code OB: Code OB Desc: Open Hole: Cluster Kind: Date Completed: Remarks: Elevrc Desc: Location Source Date: Improvement Location Source: Improvement Location Method: Source Revision Comment: Supplier Comment:	1006375875			Elevation: Elevrc: Zone: East83: North83: Org CS: UTMRC: UTMRC Desc: Location Method:	122.528228 17 629725 4837647 UTM83 4 margin of error : 30 m - 100 m wwr
<u>Overburden and Bedrock</u>					
<u>Materials Interval</u>					
Formation ID: Layer: Color: General Color: Mat1: Most Common Material: Mat2: Other Materials: Mat3: Other Materials: Formation Top Depth: Formation End Depth: Formation End Depth UOM:	1006630729				
	1				
	6				
	BROWN				
	34				
	TILL				
	11				
	GRAVEL				
	66				
	DENSE				
	0				
	45				
	ft				
<u>Annular Space/Abandonment</u>					
<u>Sealing Record</u>					
Plug ID: Layer: Plug From: Plug To: Plug Depth UOM:	1006630737				
	1				
	0				
	1				
	ft				
<u>Annular Space/Abandonment</u>					
<u>Sealing Record</u>					
Plug ID: Layer:	1006630738				
	2				

Map Key	Number of Records	Direction/ Distance (m)	Elev/Diff (m)	Site	DB
Plug From:	1				
Plug To:	34				
Plug Depth UOM:	ft				
<u>Annular Space/Abandonment Sealing Record</u>					
Plug ID:	1006630739				
Layer:	3				
Plug From:	34				
Plug To:	45				
Plug Depth UOM:	ft				
<u>Method of Construction & Well Use</u>					
Method Construction ID:					
Method Construction Code:	2				
Method Construction:	Rotary (Convent.)				
Other Method Construction:					
<u>Pipe Information</u>					
Pipe ID:	1006630728				
Casing No:	0				
Comment:					
Alt Name:					
<u>Construction Record - Casing</u>					
Casing ID:	1006630732				
Layer:	1				
Material:	5				
Open Hole or Material:	PLASTIC				
Depth From:	0				
Depth To:	35				
Casing Diameter:	2				
Casing Diameter UOM:	inch				
Casing Depth UOM:	ft				
<u>Construction Record - Screen</u>					
Screen ID:	1006630733				
Layer:	1				
Slot:	10				
Screen Top Depth:	35				
Screen End Depth:	45				
Screen Material:	5				
Screen Depth UOM:	ft				
Screen Diameter UOM:	inch				
Screen Diameter:	2.375				
<u>Water Details</u>					
Water ID:	1006630731				
Layer:	1				
Kind Code:	8				
Kind:	Untested				
Water Found Depth:	34				
Water Found Depth UOM:	ft				

Map Key	Number of Records	Direction/ Distance (m)	Elev/Diff (m)	Site	DB
<u>Hole Diameter</u>					
Hole ID:	1006630730				
Diameter:	8				
Depth From:	0				
Depth To:	45				
Hole Depth UOM:	ft				
Hole Diameter UOM:	inch				
<u>52</u>	1 of 1	NNW/126.2	122.9 / 2.05	99 Crowns Lane Toronto ON M5R 3P4	EHS
Order No:	20191003081			Nearest Intersection:	
Status:	C			Municipality:	
Report Type:	Standard Report			Client Prov/State:	ON
Report Date:	07-OCT-19			Search Radius (km):	.25
Date Received:	03-OCT-19			X:	-79.391431
Previous Site Name:				Y:	43.680413
Lot/Building Size:					
Additional Info Ordered:	Fire Insur. Maps and/or Site Plans				
<u>53</u>	1 of 1	NNW/126.2	122.9 / 2.05	InsideOut Health Solutions 99 Crown's Lane 4th Floor Toronto ON M5R 3P4	GEN
Generator No:	ON8306900			PO Box No:	
Status:				Country:	
Approval Years:	2010			Choice of Contact:	
Contam. Facility:				Co Admin:	
MHSW Facility:				Phone No Admin:	
SIC Code:	621390				
SIC Description:	Offices of All Other Health Practitioners				
<u>Detail(s)</u>					
Waste Class:	312				
Waste Class Desc:	PATHOLOGICAL WASTES				
<u>54</u>	1 of 2	SW/126.3	118.4 / -2.43	49 MACPHERSON AVE, TORONTO ON	PINC
Incident ID:				Health Impact:	
Incident No:	1488284			Environment Impact:	
Type:	FS-Pipeline Incident			Property Damage:	No
Status Code:	Pipeline Damage Reason Est			Service Interrupt:	
Fuel Occurrence Tp:				Enforce Policy:	Yes
Fuel Type:				Public Relation:	
Tank Status:	RC Established			Pipeline System:	
Task No:	5197435			Depth:	
Spills Action Centre:				Pipe Material:	
Method Details:	E-mail			PSIG:	
Fuel Category:	Natural Gas			Attribute Category:	FS-Perform P-line Inc Invest
Date of Occurrence:				Regulator Location:	
Occurrence Start Date:	2014/11/11				
Operation Type:					
Pipeline Type:					
Regulator Type:					
Summary:	49 MACPHERSON AVE, TORONTO - PIPELINE HIT - 1/2"				
Reported By:	Ryan Tao - Enbridge Gas				
Affiliation:					

Map Key	Number of Records	Direction/ Distance (m)	Elev/Diff (m)	Site	DB
Occurrence Desc: Damage Reason: Excavation practices not sufficient Notes:					
54	2 of 2	SW/126.3	118.4 / -2.43	49 Macpherson Ave Toronto ON	SPL
Ref No: 1388-9PEGZN Site No: NA Incident Dt: 2014/09/25 Year: Incident Cause: Leak/Break Incident Event: Contaminant Code: 35 Contaminant Name: NATURAL GAS (METHANE) Contaminant Limit 1: Contam Limit Freq 1: Contaminant UN No 1: Environment Impact: Confirmed Nature of Impact: Air Pollution Receiving Medium: Receiving Env: MOE Response: Referral to others Dt MOE Arvl on Scn: MOE Reported Dt: 2014/09/29 Dt Document Closed: 2014/12/20 Incident Reason: Operator/Human Error Site Name: 1/2" plastic service<UNOFFICIAL> Site County/District: Site Geo Ref Meth: Incident Summary: TSSA-FSB: 1/2" plastic service damage, 49 Macpherson Ave Contaminant Qty: 0 other - see incident description					
Discharger Report: Material Group: Health/Env Conseq: Client Type: Sector Type: Pipeline/Components Agency Involved: Nearest Watercourse: Site Address: 49 Macpherson Ave Site District Office: Site Postal Code: Site Region: Site Municipality: Toronto Site Lot: Site Conc: Northing: Easting: Site Geo Ref Accu: Site Map Datum: SAC Action Class: TSSA - Fuel Safety Branch - Hydrocarbon Fuel Release/Spill Source Type:					
55	1 of 1	SSE/130.5	116.1 / -4.72	Hugo Quattrocchi Inc. 2 Roxborough St W Toronto ON M5R 1T8	SCT
Established: 1968 Plant Size (ft²): Employment: 1 --Details-- Description: Pottery, Ceramics and Plumbing Fixture Manufacturing SIC/NAICS Code: 327110 Description: All Other Non-Metallic Mineral Product Manufacturing SIC/NAICS Code: 327990					
56	1 of 1	SSE/133.1	115.6 / -5.27	Fisher A D 4 Roxborough St E Toronto ON	TANK
Permit Date: 11/16/1925 Permit Type: BP 93139 User Type: Installation Type: Fuel oil tank Installation Size: Installation Config.: 1 x fuel oil tank No. Tanks Installed: 1					

Map Key	Number of Records	Direction/ Distance (m)	Elev/Diff (m)	Site	DB
Units of Measure: Value/Tank (\$): 80 Capacity(gal): Reference: CTA Building permits Location Desc:					
57	1 of 1	NNW/138.3	122.8 / 1.94	Canada Building Materials 1174 Yonge St Toronto ON M4W 2L9	TANK
Permit Date: 5/31/1930 Permit Type: BP A30339 User Type: Installation Type: Gasoline tanks Installation Size: Installation Config.: 1 x Gasoline tank No. Tanks Installed: 1 Units of Measure: Value/Tank (\$): 200 Capacity(gal): Reference: CTA Building permits Location Desc:					
58	1 of 1	NE/140.0	121.8 / 0.94	Toronto ON	WWIS
Well ID: 7256183 Construction Date: Primary Water Use: Monitoring Sec. Water Use: Final Well Status: Observation Wells Water Type: Casing Material: Audit No: Z194356 Tag: A194390 Construction Method: Elevation (m): Elevation Reliability: Depth to Bedrock: Well Depth: Overburden/Bedrock: Pump Rate: Static Water Level: Flowing (Y/N): Flow Rate: Clear/Cloudy:					
Data Entry Status: Data Src: Date Received: 1/19/2016 Selected Flag: Yes Abandonment Rec: Contractor: 6032 Form Version: 7 Owner: Street Name: 8 PRICE ST County: YORK Municipality: TORONTO CITY Site Info: Lot: Concession: Concession Name: Easting NAD83: Northing NAD83: Zone: UTM Reliability:					
<u>Bore Hole Information</u>					
Bore Hole ID: 1005869831 DP2BR: Spatial Status: Code OB: Code OB Desc: Open Hole: Cluster Kind: Date Completed: 11/3/2015 Remarks: Elevrc Desc: Location Source Date: Improvement Location Source:					
Elevation: 122.689636 Elevrc: Zone: 17 East83: 629786 North83: 4837642 Org CS: UTM83 UTMRC: 4 UTMRC Desc: margin of error : 30 m - 100 m Location Method: wwr					

Map Key	Number of Records	Direction/ Distance (m)	Elev/Diff (m)	Site	DB
Improvement Location Method: Source Revision Comment: Supplier Comment:					
<u>Overburden and Bedrock</u> <u>Materials Interval</u>					
Formation ID:		1005963038			
Layer:		4			
Color:		2			
General Color:		GREY			
Mat1:		28			
Most Common Material:		SAND			
Mat2:		06			
Other Materials:		SILT			
Mat3:		85			
Other Materials:		SOFT			
Formation Top Depth:		35			
Formation End Depth:		40			
Formation End Depth UOM:		ft			
<u>Overburden and Bedrock</u> <u>Materials Interval</u>					
Formation ID:		1005963035			
Layer:		1			
Color:		6			
General Color:		BROWN			
Mat1:					
Most Common Material:					
Mat2:		11			
Other Materials:		GRAVEL			
Mat3:		73			
Other Materials:		HARD			
Formation Top Depth:		0			
Formation End Depth:		0.6			
Formation End Depth UOM:		ft			
<u>Overburden and Bedrock</u> <u>Materials Interval</u>					
Formation ID:		1005963037			
Layer:		3			
Color:		2			
General Color:		GREY			
Mat1:		06			
Most Common Material:		SILT			
Mat2:		05			
Other Materials:		CLAY			
Mat3:		73			
Other Materials:		HARD			
Formation Top Depth:		15			
Formation End Depth:		35			
Formation End Depth UOM:		ft			
<u>Overburden and Bedrock</u> <u>Materials Interval</u>					
Formation ID:		1005963036			
Layer:		2			
Color:		6			
General Color:		BROWN			

Map Key	Number of Records	Direction/ Distance (m)	Elev/Diff (m)	Site	DB
Mat1:		01			
Most Common Material:		FILL			
Mat2:		28			
Other Materials:		SAND			
Mat3:		05			
Other Materials:		CLAY			
Formation Top Depth:		0.6			
Formation End Depth:		15			
Formation End Depth UOM:		ft			
<u>Annular Space/Abandonment Sealing Record</u>					
Plug ID:		1005963045			
Layer:		1			
Plug From:		28			
Plug To:		2			
Plug Depth UOM:		ft			
<u>Annular Space/Abandonment Sealing Record</u>					
Plug ID:		1005963047			
Layer:		3			
Plug From:		1			
Plug To:		0			
Plug Depth UOM:		ft			
<u>Annular Space/Abandonment Sealing Record</u>					
Plug ID:		1005963046			
Layer:		2			
Plug From:		2			
Plug To:		1			
Plug Depth UOM:		ft			
<u>Method of Construction & Well Use</u>					
Method Construction ID:					
Method Construction Code:		6			
Method Construction:		Boring			
Other Method Construction:					
<u>Pipe Information</u>					
Pipe ID:		1005963034			
Casing No:		0			
Comment:					
Alt Name:					
<u>Construction Record - Casing</u>					
Casing ID:		1005963041			
Layer:		1			
Material:		5			
Open Hole or Material:		PLASTIC			
Depth From:		30			
Depth To:		0			
Casing Diameter:		2			

Map Key	Number of Records	Direction/ Distance (m)	Elev/Diff (m)	Site	DB
Casing Diameter UOM:		inch			
Casing Depth UOM:		ft			
Construction Record - Screen					
Screen ID:		1005963042			
Layer:		1			
Slot:		10			
Screen Top Depth:		40			
Screen End Depth:		30			
Screen Material:		5			
Screen Depth UOM:		ft			
Screen Diameter UOM:		inch			
Screen Diameter:		2			
Hole Diameter					
Hole ID:		1005963039			
Diameter:		8			
Depth From:		0			
Depth To:		40			
Hole Depth UOM:		ft			
Hole Diameter UOM:		inch			
59	1 of 1	ENE/141.4	121.0 / 0.12	21 - 25 Price Street Toronto ON	EHS
Order No:		20130812026		Nearest Intersection:	
Status:		C		Municipality:	
Report Type:		Standard Report		Client Prov/State:	ON
Report Date:		14-AUG-13		Search Radius (km):	.25
Date Received:		12-AUG-13		X:	-79.389351
Previous Site Name:				Y:	43.680151
Lot/Building Size:					
Additional Info Ordered:		Fire Insur. Maps and/or Site Plans			
60	1 of 2	NNE/144.2	122.6 / 1.74	Tricon Capital Group 10 and 10R Price Street 5 Scrivener Square Toronto ON M4W1Z4	GEN
Generator No:		ON6524985		PO Box No:	
Status:		Registered		Country:	Canada
Approval Years:		As of Dec 2018		Choice of Contact:	
Contam. Facility:				Co Admin:	
MHSW Facility:				Phone No Admin:	
SIC Code:					
SIC Description:					
Detail(s)					
Waste Class:		251 L			
Waste Class Desc:		Waste oils/sludges (petroleum based)			
60	2 of 2	NNE/144.2	122.6 / 1.74	EXP Services Inc. 10 R Price St. Toronto ON M4W 1Z4	GEN
Generator No:		ON9978550		PO Box No:	
Status:		Registered		Country:	Canada
Approval Years:		As of Oct 2019		Choice of Contact:	

Map Key	Number of Records	Direction/ Distance (m)	Elev/Diff (m)	Site	DB
Contam. Facility: MHSW Facility: SIC Code: SIC Description:				Co Admin: Phone No Admin:	
<u>Detail(s)</u>					
Waste Class:		251 L			
Waste Class Desc:		Waste oils/sludges (petroleum based)			
61	1 of 1	NNW/150.8	122.8 / 1.97	Canada Building Materials 1176 Yonge St Toronto ON M4W 2L9	TANK
Permit Date:		11/3/1936			
Permit Type:		BP A61967			
User Type:					
Installation Type:		gasoline tank			
Installation Size:					
Installation Config.:		gasoline tank			
No. Tanks Installed:		1			
Units of Measure:					
Value/Tank (\$):		286			
Capacity(gal):					
Reference:		CTA Building Permits			
Location Desc:		1176 Yonge St			
62	1 of 1	N/153.6	123.1 / 2.24	McIntosh Granite Works 1119 Yonge St Toronto ON	TANK
Permit Date:		4/24/1930			
Permit Type:		BP A29207			
User Type:		Granite works			
Installation Type:		Gasoline tank			
Installation Size:					
Installation Config.:		1 x Gasoline tank			
No. Tanks Installed:		1			
Units of Measure:					
Value/Tank (\$):		250			
Capacity(gal):					
Reference:		CTA Building permits			
Location Desc:					
63	1 of 1	WSW/154.8	118.8 / -2.02	ON	BORE
Borehole ID:		637864		Inclin FLG:	No
OGF ID:		215538261		SP Status:	Initial Entry
Status:				Surv Elev:	No
Type:		Borehole		Piezometer:	No
Use:		Geotechnical/Geological Investigation			
Completion Date:		JUN-1964			
Static Water Level:		2.1			
Primary Water Use:		Not Used			
Sec. Water Use:					
Total Depth m:		21.4			
Depth Ref:		Ground Surface			
Depth Elev:					
Drill Method:		Diamond Drill			
Orig Ground Elev m:		119			
				Location Accuracy:	

Map Key	Number of Records	Direction/ Distance (m)	Elev/Diff (m)	Site	DB
Elev Reliabil Note:				Accuracy:	Not Applicable
DEM Ground Elev m: 119					
Concession:					
Location D:					
Survey D:					
Comments:					
<u>Borehole Geology Stratum</u>					
Geology Stratum ID: 218482032				Mat Consistency:	Dense
Top Depth: 20.6				Material Moisture:	
Bottom Depth: 21.4				Material Texture:	
Material Color: Grey				Non Geo Mat Type:	
Material 1: Sand				Geologic Formation:	
Material 2: Silt				Geologic Group:	
Material 3:				Geologic Period:	
Material 4:				Depositional Gen:	glacial
Gsc Material Description:					
Stratum Description: SAND,SILT. GREY,GLACIAL,VERY DENSE, AGE GLACIAL, WATER STABLE AT 386.0 FEET. 0210240390000003 **Note: Many records provided by the department have a truncated [Stratum Description] field.					
Geology Stratum ID: 218482031				Mat Consistency:	Hard
Top Depth: 0				Material Moisture:	
Bottom Depth: 20.6				Material Texture:	
Material Color: Brown				Non Geo Mat Type:	
Material 1: Silt				Geologic Formation:	
Material 2: Clay				Geologic Group:	
Material 3:				Geologic Period:	
Material 4:				Depositional Gen:	lacustrine
Gsc Material Description:					
Stratum Description: SILT,CLAY. BROWN,GREY,LACUSTRINE,HARD, LAYERED,AGE GLACIAL.					
<u>Source</u>					
Source Type: Data Survey				Source Appl:	Spatial/Tabular
Source Orig: Geological Survey of Canada				Source Iden:	1
Source Date: 1956-1972				Scale or Res:	Varies
Confidence: M				Horizontal:	NAD27
Observatio:				Verticalda:	Mean Average Sea Level
Source Name: Urban Geology Automated Information System (UGAIS)					
Source Details: File: TOR1B.txt RecordID: 058270 NTS_Sheet: 30M11E					
Confiden 1: Reliable information but incomplete.					
<u>Source List</u>					
Source Identifier: 1				Horizontal Datum:	NAD27
Source Type: Data Survey				Vertical Datum:	Mean Average Sea Level
Source Date: 1956-1972				Projection Name:	Universal Transverse Mercator
Scale or Resolution: Varies					
Source Name: Urban Geology Automated Information System (UGAIS)					
Source Originators: Geological Survey of Canada					
<u>64</u>	1 of 1	E/156.2	120.6 / -0.23	16 Chestnut Park Rd Toronto ON M4W 1W6	TANK
Permit Date: 9/16/1933					
Permit Type: BP A48647					
User Type:					
Installation Type: FO tank					
Installation Size:					
Installation Config.: FO tank					
No. Tanks Installed: 1					

Map Key	Number of Records	Direction/ Distance (m)	Elev/Diff (m)	Site	DB
Units of Measure:					
Value/Tank (\$):		50			
Capacity(gal):					
Reference:		CTA Building Permits			
Location Desc:		16 Chestnut Park Rd			
65	1 of 1	WNW/156.9	121.6 / 0.71	ON	BORE
Borehole ID:	646979			Inclin FLG:	No
OGF ID:	215547361			SP Status:	Initial Entry
Status:				Surv Elev:	No
Type:	Borehole			Piezometer:	No
Use:	Geotechnical/Geological Investigation			Primary Name:	
Completion Date:	JUL-1969			Municipality:	
Static Water Level:	0.4			Lot:	
Primary Water Use:	Not Used			Township:	
Sec. Water Use:				Latitude DD:	43.679868
Total Depth m:	8.2			Longitude DD:	-79.392586
Depth Ref:	Ground Surface			UTM Zone:	17
Depth Elev:				Easting:	629565
Drill Method:	Power auger			Northing:	4837573
Orig Ground Elev m:	121			Location Accuracy:	
Elev Reliabil Note:				Accuracy:	Not Applicable
DEM Ground Elev m:	121				
Concession:					
Location D:					
Survey D:					
Comments:					
Borehole Geology Stratum					
Geology Stratum ID:	218517147			Mat Consistency:	Dense
Top Depth:	1.5			Material Moisture:	
Bottom Depth:	8.2			Material Texture:	
Material Color:	Grey			Non Geo Mat Type:	
Material 1:	Silt			Geologic Formation:	
Material 2:	Clay			Geologic Group:	
Material 3:	Sand			Geologic Period:	
Material 4:				Depositional Gen:	glacial
Gsc Material Description:					
Stratum Description:	SILT,CLAY,SAND. GREY,GLACIAL,DENSE, AGE GLACIAL, WATER STABLE AT 397.5 FEET. 025 **Note: Many records provided by the department have a truncated [Stratum Description] field.				
Geology Stratum ID:	218517146			Mat Consistency:	Loose
Top Depth:	0			Material Moisture:	
Bottom Depth:	1.5			Material Texture:	
Material Color:	Black			Non Geo Mat Type:	
Material 1:	Fill			Geologic Formation:	
Material 2:	Silt			Geologic Group:	
Material 3:	Gravel			Geologic Period:	
Material 4:				Depositional Gen:	fill
Gsc Material Description:					
Stratum Description:	FILL,SILT,GRAVEL. BLACK,LOOSE.				
Source					
Source Type:	Data Survey			Source Appl:	Spatial/Tabular
Source Orig:	Geological Survey of Canada			Source Iden:	1
Source Date:	1956-1972			Scale or Res:	Varies
Confidence:	M			Horizontal:	NAD27
Observatio:				Verticalda:	Mean Average Sea Level

Map Key	Number of Records	Direction/ Distance (m)	Elev/Diff (m)	Site	DB
Source Name:		Urban Geology Automated Information System (UGAIS)			
Source Details:		File: TOR2.txt RecordID: 150050 NTS_Sheet: 30M11E			
Confiden 1:		Reliable information but incomplete.			
<u>Source List</u>					
Source Identifier:		1		Horizontal Datum:	NAD27
Source Type:		Data Survey		Vertical Datum:	Mean Average Sea Level
Source Date:		1956-1972		Projection Name:	Universal Transverse Mercator
Scale or Resolution:		Varies			
Source Name:		Urban Geology Automated Information System (UGAIS)			
Source Originators:		Geological Survey of Canada			
66	1 of 2	N/158.0	123.1 / 2.26	10 Scrivener Sq Toronto ON M4W 3Y9	SPL
Ref No:		8253-799MM4		Discharger Report:	
Site No:				Material Group:	Gases/Particulate
Incident Dt:				Health/Env Conseq:	
Year:				Client Type:	
Incident Cause:		Discharge or Emission to Air		Sector Type:	Other
Incident Event:				Agency Involved:	
Contaminant Code:		35		Nearest Watercourse:	
Contaminant Name:		NATURAL GAS (METHANE)		Site Address:	
Contaminant Limit 1:				Site District Office:	
Contam Limit Freq 1:				Site Postal Code:	
Contaminant UN No 1:				Site Region:	
Environment Impact:		Confirmed		Site Municipality:	Toronto
Nature of Impact:		Air Pollution		Site Lot:	
Receiving Medium:		Air		Site Conc:	
Receiving Env:				Northing:	NA
MOE Response:		No Field Response		Easting:	NA
Dt MOE Arvl on Scn:				Site Geo Ref Accu:	
MOE Reported Dt:		11/24/2007		Site Map Datum:	
Dt Document Closed:				SAC Action Class:	
Incident Reason:				Source Type:	
Site Name:		10 Scrivener Square			
Site County/District:					
Site Geo Ref Meth:					
Incident Summary:		TSSA: 1" IP service damage - media involved.			
Contaminant Qty:		0 other - see incident description			
66	2 of 2	N/158.0	123.1 / 2.26	10 SCRIVENER SQUARE TORONTO ON M4W 3Y9	HINC
External File Num:		FS INC 0711-07109			
Fuel Occurrence Type:		Pipeline Strike			
Date of Occurrence:		11/24/2007			
Fuel Type Involved:		Natural Gas			
Status Desc:		Completed - Causal Analysis(End)			
Job Type Desc:		Incident/Near-Miss Occurrence (FS)			
Oper. Type Involved:		Construction Site (pipeline strike)			
Service Interruptions:		Yes			
Property Damage:		Yes			
Fuel Life Cycle Stage:		Transmission, Distribution and Transportation			
Root Cause:		Root Cause: Equipment/Material/Component:No	Procedures:No	Maintenance:No	Design:No Training:No
		Management:No	Human Factors:Yes		
Reported Details:					
Fuel Category:		Gaseous Fuel			
Occurrence Type:		Incident			
Affiliation:		Industry Stakeholder (Licensee/Registration/Certificate Holder, Facility Owner, etc.)			
County Name:		Toronto			

Map Key	Number of Records	Direction/ Distance (m)	Elev/Diff (m)	Site	DB
Approx. Quant. Rel: Nearby body of water: Enter Drainage Syst.: Approx. Quant. Unit: Environmental Impact:					
67	1 of 5	SE/163.0	113.8 / -7.06	Totum Life Science Inc. 2 Roxborough Street East Toronto ON M4W3V7	GEN
Generator No: ON7422923 Status: Approval Years: 2016 Contam. Facility: No MHSW Facility: No SIC Code: 621310, 621390 SIC Description: 621310, OFFICES OF ALL OTHER HEALTH PRACTITIONERS PO Box No: Country: Canada Choice of Contact: CO_OFFICIAL Co Admin: Tim Irvine Phone No Admin: 4169255706 Ext.					
<u>Detail(s)</u>					
Waste Class:		312			
Waste Class Desc:		PATHOLOGICAL WASTES			
67	2 of 5	SE/163.0	113.8 / -7.06	Totum Life Science Inc. 2 Roxborough Street East Toronto ON M4W3V7	GEN
Generator No: ON7422923 Status: Approval Years: 2015 Contam. Facility: No MHSW Facility: No SIC Code: 621310, 621390 SIC Description: 621310, OFFICES OF ALL OTHER HEALTH PRACTITIONERS PO Box No: Country: Canada Choice of Contact: CO_OFFICIAL Co Admin: Tim Irvine Phone No Admin: 4169255706 Ext.					
<u>Detail(s)</u>					
Waste Class:		312			
Waste Class Desc:		PATHOLOGICAL WASTES			
67	3 of 5	SE/163.0	113.8 / -7.06	Totum Life Science Inc. 2 Roxborough Street East Toronto ON M4W3V7	GEN
Generator No: ON7422923 Status: Approval Years: 2014 Contam. Facility: No MHSW Facility: No SIC Code: 621310, 621390 SIC Description: 621310, OFFICES OF ALL OTHER HEALTH PRACTITIONERS PO Box No: Country: Canada Choice of Contact: CO_OFFICIAL Co Admin: Tim Irvine Phone No Admin: 4169255706 Ext.					
<u>Detail(s)</u>					
Waste Class:		312			
Waste Class Desc:		PATHOLOGICAL WASTES			
67	4 of 5	SE/163.0	113.8 / -7.06	Totum Life Science Inc. 2 Roxborough Street East	GEN

Map Key	Number of Records	Direction/ Distance (m)	Elev/Diff (m)	Site	DB
Toronto ON M4W3V7					
Generator No: Status: Approval Years: Contam. Facility: MHSW Facility: SIC Code: SIC Description:	ON7422923 Registered As of Dec 2018			PO Box No: Country: Canada Choice of Contact: Co Admin: Phone No Admin:	
<u>Detail(s)</u>					
Waste Class: Waste Class Desc:	312 P Pathological wastes				
67	5 of 5	SE/163.0	113.8 / -7.06	Totum Life Science Inc. 2 Roxborough Street East Toronto ON M4W3V7	GEN
Generator No: Status: Approval Years: Contam. Facility: MHSW Facility: SIC Code: SIC Description:	ON7422923 Registered As of Oct 2019			PO Box No: Country: Canada Choice of Contact: Co Admin: Phone No Admin:	
<u>Detail(s)</u>					
Waste Class: Waste Class Desc:	312 P Pathological wastes				
68	1 of 6	SE/163.6	113.4 / -7.50	DIVERSIFIED RESEARCH LABS WESTON RESEARCH CENTER 1047 YONGE ST. TORONTO ON M4W 2L3	GEN
Generator No: Status: Approval Years: Contam. Facility: MHSW Facility: SIC Code: SIC Description:	ON0069200 86,87,88 1099 OTHER FOOD PROD.			PO Box No: Country: Choice of Contact: Co Admin: Phone No Admin:	
<u>Detail(s)</u>					
Waste Class: Waste Class Desc:	121 ALKALINE WASTES - HEAVY METALS				
Waste Class: Waste Class Desc:	241 HALOGENATED SOLVENTS				
Waste Class: Waste Class Desc:	263 ORGANIC LABORATORY CHEMICALS				
68	2 of 6	SE/163.6	113.4 / -7.50	DIVERSIFIED RESEARCH LABS LTD. WESTON RESEARCH CENTER 1047 YONGE ST. TORONTO ON M4W 2L2	GEN
Generator No:	ON0069200			PO Box No:	

Map Key	Number of Records	Direction/ Distance (m)	Elev/Diff (m)	Site	DB
<div> <div> Status: Approval Years: 89,90 Contam. Facility: MHSW Facility: SIC Code: 1099 SIC Description: OTHER FOOD PROD. </div> <div> Country: Choice of Contact: Co Admin: Phone No Admin: </div> </div>					
<u>Detail(s)</u>					
Waste Class:		263			
Waste Class Desc:		ORGANIC LABORATORY CHEMICALS			
Waste Class:		121			
Waste Class Desc:		ALKALINE WASTES - HEAVY METALS			
Waste Class:		148			
Waste Class Desc:		INORGANIC LABORATORY CHEMICALS			
Waste Class:		241			
Waste Class Desc:		HALOGENATED SOLVENTS			
68	3 of 6	SE/163.6	113.4 / -7.50	DIVERSIFIED RESEARCH LABORATORIES LTD. 1047 YONGE STREET TORONTO ON M4W 2L2	GEN
<div> <div> Generator No: ON0069200 Status: Approval Years: 92,93 Contam. Facility: MHSW Facility: SIC Code: 1099 SIC Description: OTHER FOOD PROD. </div> <div> PO Box No: Country: Choice of Contact: Co Admin: Phone No Admin: </div> </div>					
<u>Detail(s)</u>					
Waste Class:		121			
Waste Class Desc:		ALKALINE WASTES - HEAVY METALS			
Waste Class:		148			
Waste Class Desc:		INORGANIC LABORATORY CHEMICALS			
Waste Class:		241			
Waste Class Desc:		HALOGENATED SOLVENTS			
Waste Class:		263			
Waste Class Desc:		ORGANIC LABORATORY CHEMICALS			
68	4 of 6	SE/163.6	113.4 / -7.50	DIVERSIFIED RESEARCH LABS LTD. 42-001 WESTON RESEARCH CENTER 1047 YONGE ST. TORONTO ON M4W 2L2	GEN
<div> <div> Generator No: ON0069200 Status: Approval Years: 94,95,96 Contam. Facility: MHSW Facility: SIC Code: 1099 SIC Description: OTHER FOOD PROD. </div> <div> PO Box No: Country: Choice of Contact: Co Admin: Phone No Admin: </div> </div>					
<u>Detail(s)</u>					
Waste Class:		121			

Map Key	Number of Records	Direction/ Distance (m)	Elev/Diff (m)	Site	DB
Waste Class Desc:		ALKALINE WASTES - HEAVY METALS			
Waste Class:		148			
Waste Class Desc:		INORGANIC LABORATORY CHEMICALS			
Waste Class:		241			
Waste Class Desc:		HALOGENATED SOLVENTS			
Waste Class:		263			
Waste Class Desc:		ORGANIC LABORATORY CHEMICALS			
68	5 of 6	SE/163.6	113.4 / -7.50	DIVERSIFIED RESEARCH LABORATORIES LTD 1047 YONGE STREET TORONTO ON M4W 2L2	GEN
Generator No:		ON0069200		PO Box No:	
Status:				Country:	
Approval Years:		97		Choice of Contact:	
Contam. Facility:				Co Admin:	
MHSW Facility:				Phone No Admin:	
SIC Code:		1099			
SIC Description:		OTHER FOOD PROD.			
Detail(s)					
Waste Class:		241			
Waste Class Desc:		HALOGENATED SOLVENTS			
Waste Class:		263			
Waste Class Desc:		ORGANIC LABORATORY CHEMICALS			
Waste Class:		121			
Waste Class Desc:		ALKALINE WASTES - HEAVY METALS			
Waste Class:		148			
Waste Class Desc:		INORGANIC LABORATORY CHEMICALS			
68	6 of 6	SE/163.6	113.4 / -7.50	DIVERSIFIED RESEEARCH (OUT OF BUSINESS) 1047 YONGE STREET TORONTO ON M4W 2L2	GEN
Generator No:		ON0069200		PO Box No:	
Status:				Country:	
Approval Years:		98,99		Choice of Contact:	
Contam. Facility:				Co Admin:	
MHSW Facility:				Phone No Admin:	
SIC Code:		1099			
SIC Description:		OTHER FOOD PROD.			
Detail(s)					
Waste Class:		121			
Waste Class Desc:		ALKALINE WASTES - HEAVY METALS			
Waste Class:		148			
Waste Class Desc:		INORGANIC LABORATORY CHEMICALS			
Waste Class:		241			
Waste Class Desc:		HALOGENATED SOLVENTS			
Waste Class:		263			
Waste Class Desc:		ORGANIC LABORATORY CHEMICALS			

Map Key	Number of Records	Direction/ Distance (m)	Elev/Diff (m)	Site	DB
69	1 of 1	N/164.7	123.5 / 2.63	Toronto ON	WWIS
<div> <div> Well ID: 7284445 Construction Date: Primary Water Use: Test Hole Sec. Water Use: Monitoring Final Well Status: Monitoring and Test Hole Water Type: Casing Material: Audit No: Z241856 Tag: A211810 Construction Method: Elevation (m): Elevation Reliability: Depth to Bedrock: Well Depth: Overburden/Bedrock: Pump Rate: Static Water Level: Flowing (Y/N): Flow Rate: Clear/Cloudy: </div> <div> Data Entry Status: Data Src: Date Received: 4/5/2017 Selected Flag: Yes Abandonment Rec: Contractor: 7383 Form Version: 7 Owner: Street Name: SCRIVENER SQUARE County: YORK Municipality: TORONTO CITY Site Info: Lot: Concession: Concession Name: Easting NAD83: Northing NAD83: Zone: UTM Reliability: </div> </div>					
<u>Bore Hole Information</u>					
<div> <div> Bore Hole ID: 1006375878 DP2BR: Spatial Status: Code OB: Code OB Desc: Open Hole: Cluster Kind: Date Completed: 12/19/2016 Remarks: Elevrc Desc: Location Source Date: Improvement Location Source: Improvement Location Method: Source Revision Comment: Supplier Comment: </div> <div> Elevation: 124.594352 Elevrc: Zone: 17 East83: 629718 North83: 4837687 Org CS: UTM83 UTMRC: 4 UTMRC Desc: margin of error : 30 m - 100 m Location Method: wwr </div> </div>					
<u>Overburden and Bedrock</u>					
<u>Materials Interval</u>					
<div> <div> Formation ID: 1006630741 Layer: 1 Color: 2 General Color: GREY Mat1: 34 Most Common Material: TILL Mat2: 28 Other Materials: SAND Mat3: 11 Other Materials: GRAVEL Formation Top Depth: 0 Formation End Depth: 45 Formation End Depth UOM: ft </div> </div>					
<u>Annular Space/Abandonment</u>					
<u>Sealing Record</u>					

Map Key	Number of Records	Direction/ Distance (m)	Elev/Diff (m)	Site	DB
Plug ID:		1006630750			
Layer:		2			
Plug From:		1			
Plug To:		34			
Plug Depth UOM:		ft			
<u>Annular Space/Abandonment Sealing Record</u>					
Plug ID:		1006630749			
Layer:		1			
Plug From:		0			
Plug To:		1			
Plug Depth UOM:		ft			
<u>Annular Space/Abandonment Sealing Record</u>					
Plug ID:		1006630751			
Layer:		3			
Plug From:		34			
Plug To:		45			
Plug Depth UOM:		ft			
<u>Method of Construction & Well Use</u>					
Method Construction ID:					
Method Construction Code:		2			
Method Construction:		Rotary (Convent.)			
Other Method Construction:		BORING			
<u>Pipe Information</u>					
Pipe ID:		1006630740			
Casing No:		0			
Comment:					
Alt Name:					
<u>Construction Record - Casing</u>					
Casing ID:		1006630744			
Layer:		1			
Material:		5			
Open Hole or Material:		PLASTIC			
Depth From:		0			
Depth To:		35			
Casing Diameter:		2			
Casing Diameter UOM:		inch			
Casing Depth UOM:		ft			
<u>Construction Record - Screen</u>					
Screen ID:		1006630745			
Layer:		1			
Slot:		10			
Screen Top Depth:		35			
Screen End Depth:		45			
Screen Material:		5			
Screen Depth UOM:		ft			
Screen Diameter UOM:		inch			

Map Key	Number of Records	Direction/ Distance (m)	Elev/Diff (m)	Site	DB
Screen Diameter:		2.375			
<u>Water Details</u>					
Water ID:		1006630743			
Layer:		1			
Kind Code:		8			
Kind:		Untested			
Water Found Depth:		36			
Water Found Depth UOM:		ft			
<u>Hole Diameter</u>					
Hole ID:		1006630742			
Diameter:		8			
Depth From:		0			
Depth To:		45			
Hole Depth UOM:		ft			
Hole Diameter UOM:		inch			

<u>70</u>	1 of 1	SE/165.6	113.5 / -7.38	ON	BORE
Borehole ID:	636393			Inclin FLG:	No
OGF ID:	215536790			SP Status:	Initial Entry
Status:				Surv Elev:	No
Type:	Borehole			Piezometer:	No
Use:	Geotechnical/Geological Investigation			Primary Name:	
Completion Date:				Municipality:	
Static Water Level:				Lot:	
Primary Water Use:	Not Used			Township:	
Sec. Water Use:				Latitude DD:	43.67816
Total Depth m:	8.1			Longitude DD:	-79.389592
Depth Ref:	Ground Surface			UTM Zone:	17
Depth Elev:				Easting:	629810
Drill Method:	Power auger			Northing:	4837388
Orig Ground Elev m:	87.2			Location Accuracy:	
Elev Reliabil Note:				Accuracy:	Not Applicable
DEM Ground Elev m:	115				
Concession:					
Location D:					
Survey D:					
Comments:					
<u>Borehole Geology Stratum</u>					
Geology Stratum ID:	218476750			Mat Consistency:	
Top Depth:	.3			Material Moisture:	
Bottom Depth:	1			Material Texture:	
Material Color:	Brown			Non Geo Mat Type:	
Material 1:	Fill			Geologic Formation:	
Material 2:	Silt			Geologic Group:	
Material 3:	Clay			Geologic Period:	
Material 4:				Depositional Gen:	fill
Gsc Material Description:					
Stratum Description:	FILL,SILT,CLAY. BROWN.				
Geology Stratum ID:	218476754			Mat Consistency:	
Top Depth:	2.3			Material Moisture:	
Bottom Depth:	8.1			Material Texture:	
Material Color:	Grey			Non Geo Mat Type:	
Material 1:	Silt			Geologic Formation:	

Map Key	Number of Records	Direction/ Distance (m)	Elev/Diff (m)	Site	DB
Material 2: Material 3: Material 4: Gsc Material Description: Stratum Description:				Geologic Group: Geologic Period: Depositional Gen:	lacustrine
SILT. GREY,LACUSTRINE,PLASTIC, AGE GLACIAL. 021 015 023 022 **Note: Many records provided by the department have a truncated [Stratum Description] field.					
Geology Stratum ID:		218476752	Mat Consistency:		Dense
Top Depth:		1.8	Material Moisture:		
Bottom Depth:		2.1	Material Texture:		
Material Color:		Grey	Non Geo Mat Type:		
Material 1:		Silt	Geologic Formation:		
Material 2:			Geologic Group:		
Material 3:			Geologic Period:		
Material 4:			Depositional Gen:		lacustrine
Gsc Material Description: Stratum Description:		SILT. GREY,LACUSTRINE,DENSE, AGE GLACIAL.			
Geology Stratum ID:		218476749	Mat Consistency:		
Top Depth:		0	Material Moisture:		
Bottom Depth:		.3	Material Texture:		
Material Color:			Non Geo Mat Type:		
Material 1:		Soil	Geologic Formation:		
Material 2:			Geologic Group:		
Material 3:			Geologic Period:		
Material 4:			Depositional Gen:		
Gsc Material Description: Stratum Description:		SOIL.			
Geology Stratum ID:		218476751	Mat Consistency:		Dense
Top Depth:		1	Material Moisture:		
Bottom Depth:		1.8	Material Texture:		
Material Color:		Brown	Non Geo Mat Type:		
Material 1:		Silt	Geologic Formation:		
Material 2:		Sand	Geologic Group:		
Material 3:			Geologic Period:		
Material 4:			Depositional Gen:		glacial
Gsc Material Description: Stratum Description:		SILT,SAND. BROWN,GLACIAL,DENSE, AGE GLACIAL.			
Geology Stratum ID:		218476753	Mat Consistency:		
Top Depth:		2.1	Material Moisture:		
Bottom Depth:		2.3	Material Texture:		Medium
Material Color:		Brown	Non Geo Mat Type:		
Material 1:		Sand	Geologic Formation:		
Material 2:			Geologic Group:		
Material 3:			Geologic Period:		
Material 4:			Depositional Gen:		glacial
Gsc Material Description: Stratum Description:		SAND-MEDIUM. BROWN,FLUVIO-GLACIAL, AGE GLACIAL.			
Source					
Source Type:	Data Survey	Source Appl:		Spatial/Tabular	
Source Orig:	Geological Survey of Canada	Source Iden:		1	
Source Date:	1956-1972	Scale or Res:		Varies	
Confidence:	M	Horizontal:		NAD27	
Observatio:		Verticalda:		Mean Average Sea Level	
Source Name:	Urban Geology Automated Information System (UGAIS)				
Source Details:	File: TOR1A.txt RecordID: 043530 NTS_Sheet: 30M11E				
Confiden 1:	Reliable information but incomplete.				

Source List

Map Key	Number of Records	Direction/ Distance (m)	Elev/Diff (m)	Site	DB
Source Identifier: 1 Source Type: Data Survey Source Date: 1956-1972 Scale or Resolution: Varies Source Name: Urban Geology Automated Information System (UGAIS) Source Originators: Geological Survey of Canada					
Horizontal Datum: NAD27 Vertical Datum: Mean Average Sea Level Projection Name: Universal Transverse Mercator					
71	1 of 2	SSE/168.6	113.4 / -7.48	Imperial Oil Co Ltd 1086 Yonge St Toronto ON M4W 2L4	TANK
Permit Date: 8/13/1928 Permit Type: BP A16147 User Type: Gasoline service station Installation Type: Gasoline tanks Installation Size: Installation Config.: 4 x Gasoline tanks No. Tanks Installed: 4 Units of Measure: Value/Tank (\$): 800 Capacity(gal): Reference: CTA Building permits Location Desc: ss Roxborough W sw cor Yonge					
71	2 of 2	SSE/168.6	113.4 / -7.48	Imperial Oil Co Ltd 1086 Yonge St Toronto ON M4W 2L4	TANK
Permit Date: 10/2/1929 Permit Type: BP A25904 User Type: Gasoline service station Installation Type: Service station Installation Size: Installation Config.: Addition No. Tanks Installed: Units of Measure: Value/Tank (\$): 2900 Capacity(gal): Reference: CTA Building permits Location Desc: ws Yonge sw cor Roxborough St					
72	1 of 2	N/168.6	123.5 / 2.63	1121 Yonge St. Toronto ON M4W 2L7	RSC
RSC ID: RA No: RSC Type: Curr Property Use: Ministry District: Toronto Filing Date: 07/06/01 Date Ack: 07/19/01 Date Returned: Restoration Type: Generic Soil Type: Coarse Criteria: Ind/Comm + Nonpotable CPU Issued Sect 1686: Asmt Roll No: Prop ID No (PIN): Property Municipal Address: Mailing Address:					
Cert Date: Cert Prop Use No: Intended Prop Use: Qual Person Name: Stratified (Y/N): N Audit (Y/N): Entire Leg Prop. (Y/N): Accuracy Estimate: Telephone: Fax: Email:					

Map Key	Number of Records	Direction/ Distance (m)	Elev/Diff (m)	Site	DB
<div>Latitude & Longitude: UTM Coordinates: Consultant: Terraprobe Ltd. Legal Desc: Measurement Method: Applicable Standards: RSC PDF:</div>					
72	2 of 2	N/168.6	123.5 / 2.63	Rosedale Equities Limited 1121 Yonge Street Toronto ON M4W 2L7	GEN
Generator No: ON1487521 Status: Approval Years: 02,03,04 Contam. Facility: MHSW Facility: SIC Code: SIC Description:		PO Box No: Country: Choice of Contact: Co Admin: Phone No Admin:			
<div>Detail(s)</div>					
Waste Class: 146 Waste Class Desc: OTHER SPECIFIED INORGANICS					
73	1 of 1	S/170.3	114.9 / -5.99	Hector N J 17 Roxborough St W Toronto ON M5R 1T9	TANK
Permit Date: 7/31/1925 Permit Type: BP 90134 User Type: Installation Type: Fuel oil tank Installation Size: Installation Config.: 1 x fuel oil tank No. Tanks Installed: 1 Units of Measure: Value/Tank (\$): 110 Capacity(gal): Reference: CTA Building permits Location Desc:					
74	1 of 1	N/170.4	123.5 / 2.63	ON	BORE
Borehole ID: 632335 OGF ID: 215532740 Status: Type: Borehole Use: Geotechnical/Geological Investigation Completion Date: JAN-1950 Static Water Level: Primary Water Use: Not Used Sec. Water Use: Total Depth m: 16.5 Depth Ref: Ground Surface Depth Elev: Drill Method: Diamond Drill Orig Ground Elev m: 127 Elev Reliabil Note: DEM Ground Elev m: 125 Concession:		Inclin FLG: No SP Status: Initial Entry Surv Elev: No Piezometer: No Primary Name: Municipality: Lot: Township: Latitude DD: 43.680922 Longitude DD: -79.390697 UTM Zone: 17 Easting: 629715 Northing: 4837693 Location Accuracy: Accuracy: Not Applicable			

Map Key	Number of Records	Direction/ Distance (m)	Elev/Diff (m)	Site	DB
Location D: Survey D: Comments:					
<u>Borehole Geology Stratum</u>					
Geology Stratum ID:	218462236			Mat Consistency:	
Top Depth:	0			Material Moisture:	
Bottom Depth:	4.6			Material Texture:	
Material Color:				Non Geo Mat Type:	
Material 1:	Fill			Geologic Formation:	
Material 2:	Gravel			Geologic Group:	
Material 3:	Clay			Geologic Period:	
Material 4:	Silt			Depositional Gen:	fill
Gsc Material Description:					
Stratum Description:	FILL, GRAVEL, CLAY, SILT.				
Geology Stratum ID:	218462237			Mat Consistency:	Dense
Top Depth:	4.6			Material Moisture:	
Bottom Depth:	16.5			Material Texture:	Medium
Material Color:	Grey			Non Geo Mat Type:	
Material 1:	Sand			Geologic Formation:	
Material 2:	Clay			Geologic Group:	
Material 3:	Stones			Geologic Period:	
Material 4:				Depositional Gen:	glacial
Gsc Material Description:					
Stratum Description:	SAND-MEDIUM, CLAY, STONES. GREY, GLACIAL, VERY DENSE, AGE GLACIAL. 0000000700150130 **Note: Many records provided by the department have a truncated [Stratum Description] field.				
<u>Source</u>					
Source Type:	Data Survey			Source Appl:	Spatial/Tabular
Source Orig:	Geological Survey of Canada			Source Iden:	1
Source Date:	1956-1972			Scale or Res:	Varies
Confidence:	M			Horizontal:	NAD27
Observatio:				Verticalda:	Mean Average Sea Level
Source Name:	Urban Geology Automated Information System (UGAIS)				
Source Details:	File: TOR1A.txt RecordID: 002750 NTS_Sheet: 30M11E				
Confiden 1:	Reliable information but incomplete.				
<u>Source List</u>					
Source Identifier:	1			Horizontal Datum:	NAD27
Source Type:	Data Survey			Vertical Datum:	Mean Average Sea Level
Source Date:	1956-1972			Projection Name:	Universal Transverse Mercator
Scale or Resolution:	Varies				
Source Name:	Urban Geology Automated Information System (UGAIS)				
Source Originators:	Geological Survey of Canada				
75	1 of 1	SE/170.9	113.3 / -7.58	ON	BORE
Borehole ID:	636392			Inclin FLG:	No
OGF ID:	215536789			SP Status:	Initial Entry
Status:				Surv Elev:	No
Type:	Borehole			Piezometer:	No
Use:	Geotechnical/Geological Investigation			Primary Name:	
Completion Date:				Municipality:	
Static Water Level:				Lot:	
Primary Water Use:	Not Used			Township:	
Sec. Water Use:				Latitude DD:	43.678202
Total Depth m:	8.1			Longitude DD:	-79.389405

Map Key	Number of Records	Direction/ Distance (m)	Elev/Diff (m)	Site	DB
Depth Ref:	Ground Surface			UTM Zone:	17
Depth Elev:				Easting:	629825
Drill Method:	Power auger			Northing:	4837393
Orig Ground Elev m:	87.2			Location Accuracy:	
Elev Reliabil Note:				Accuracy:	Not Applicable
DEM Ground Elev m:	114				
Concession:					
Location D:					
Survey D:					
Comments:					
<u>Borehole Geology Stratum</u>					
Geology Stratum ID:	218476745			Mat Consistency:	
Top Depth:	0			Material Moisture:	
Bottom Depth:	.3			Material Texture:	
Material Color:				Non Geo Mat Type:	
Material 1:	Soil			Geologic Formation:	
Material 2:				Geologic Group:	
Material 3:				Geologic Period:	
Material 4:				Depositional Gen:	
Gsc Material Description:					
Stratum Description:	SOIL.				
Geology Stratum ID:	218476746			Mat Consistency:	
Top Depth:	.3			Material Moisture:	
Bottom Depth:	.8			Material Texture:	
Material Color:	Brown			Non Geo Mat Type:	
Material 1:	Fill			Geologic Formation:	
Material 2:	Clay			Geologic Group:	
Material 3:	Sand			Geologic Period:	
Material 4:				Depositional Gen:	fill
Gsc Material Description:					
Stratum Description:	FILL,CLAY,SAND. BROWN.				
Geology Stratum ID:	218476747			Mat Consistency:	Dense
Top Depth:	.8			Material Moisture:	
Bottom Depth:	1.7			Material Texture:	Medium
Material Color:	Brown			Non Geo Mat Type:	
Material 1:	Sand			Geologic Formation:	
Material 2:	Silt			Geologic Group:	
Material 3:				Geologic Period:	
Material 4:				Depositional Gen:	glacial
Gsc Material Description:					
Stratum Description:	SAND-MEDIUM,SILT. BROWN,FLUVIO-GLACIAL,DENSE, AGE GLACIAL.				
Geology Stratum ID:	218476748			Mat Consistency:	
Top Depth:	1.7			Material Moisture:	
Bottom Depth:	8.1			Material Texture:	
Material Color:	Grey			Non Geo Mat Type:	
Material 1:	Silt			Geologic Formation:	
Material 2:				Geologic Group:	
Material 3:				Geologic Period:	
Material 4:				Depositional Gen:	lacustrine
Gsc Material Description:					
Stratum Description:	SILT. GREY,LACUSTRINE,PLASTIC, AGE GLACIAL. 020 022 0002504200055040 02 **Note: Many records provided by the department have a truncated [Stratum Description] field.				
<u>Source</u>					
Source Type:	Data Survey			Source Appl:	Spatial/Tabular
Source Orig:	Geological Survey of Canada			Source Iden:	1
Source Date:	1956-1972			Scale or Res:	Varies
Confidence:	M			Horizontal:	NAD27

Map Key	Number of Records	Direction/ Distance (m)	Elev/Diff (m)	Site	DB
Observatio:		Verticalda:		Mean Average Sea Level	
Source Name:		Urban Geology Automated Information System (UGAIS)			
Source Details:		File: TOR1A.txt RecordID: 043520 NTS_Sheet: 30M11E			
Confiden 1:		Reliable information but incomplete.			
Source List					
Source Identifier:		1	Horizontal Datum:		NAD27
Source Type:		Data Survey	Vertical Datum:		Mean Average Sea Level
Source Date:		1956-1972	Projection Name:		Universal Transverse Mercator
Scale or Resolution:		Varies			
Source Name:		Urban Geology Automated Information System (UGAIS)			
Source Originators:		Geological Survey of Canada			
76	1 of 1	<i>E/171.7</i>	<i>120.9 / 0.04</i>	<i>ON</i>	<i>BORE</i>
Borehole ID:		637865	Inclin FLG:		No
OGF ID:		215538262	SP Status:		Initial Entry
Status:			Surv Elev:		No
Type:		Borehole	Piezometer:		No
Use:		Geotechnical/Geological Investigation	Primary Name:		
Completion Date:		JUN-1964	Municipality:		
Static Water Level:			Lot:		
Primary Water Use:		Not Used	Township:		
Sec. Water Use:			Latitude DD:		43.679272
Total Depth m:		24.3	Longitude DD:		-79.388632
Depth Ref:		Ground Surface	UTM Zone:		17
Depth Elev:			Easting:		629885
Drill Method:		Diamond Drill	Northing:		4837513
Orig Ground Elev m:		120	Location Accuracy:		
Elev Reliabil Note:			Accuracy:		Not Applicable
DEM Ground Elev m:		120			
Concession:					
Location D:					
Survey D:					
Comments:					
Borehole Geology Stratum					
Geology Stratum ID:		218482034	Mat Consistency:		
Top Depth:		.3	Material Moisture:		
Bottom Depth:		.9	Material Texture:		
Material Color:		Brown	Non Geo Mat Type:		
Material 1:		Sand	Geologic Formation:		
Material 2:		Silt	Geologic Group:		
Material 3:			Geologic Period:		
Material 4:			Depositional Gen:		
Gsc Material Description:					
Stratum Description:		SAND,SILT. BROWN.			
Geology Stratum ID:		218482033	Mat Consistency:		
Top Depth:		0	Material Moisture:		
Bottom Depth:		.3	Material Texture:		
Material Color:			Non Geo Mat Type:		
Material 1:		Soil	Geologic Formation:		
Material 2:			Geologic Group:		
Material 3:			Geologic Period:		
Material 4:			Depositional Gen:		
Gsc Material Description:					
Stratum Description:		SOIL.			
Geology Stratum ID:		218482035	Mat Consistency:		Hard

Map Key	Number of Records	Direction/ Distance (m)	Elev/Diff (m)	Site	DB
Top Depth: Bottom Depth: Material Color: Material 1: Material 2: Material 3: Material 4: Gsc Material Description: Stratum Description:	.9 23.2 Brown Clay Silt Sand 			Material Moisture: Material Texture: Non Geo Mat Type: Geologic Formation: Geologic Group: Geologic Period: Depositional Gen: glacial CLAY,SILT,SAND. BROWN,GLACIAL,HARD,LAYERED, AGE GLACIAL.	
Geology Stratum ID: Top Depth: Bottom Depth: Material Color: Material 1: Material 2: Material 3: Material 4: Gsc Material Description: Stratum Description:	218482036 23.2 24.3 Grey Till Silt 			Mat Consistency: Dense Material Moisture: Material Texture: Non Geo Mat Type: Geologic Formation: Geologic Group: Geologic Period: Depositional Gen: glacial TILL,SILT. GREY,GLACIAL,VERY DENSE. 0200230370003007540 **Note: Many records provided by the department have a truncated [Stratum Description] field.	
Source					
Source Type: Source Orig: Source Date: Confidence: Observatio: Source Name: Source Details: Confiden 1:	Data Survey Geological Survey of Canada 1956-1972 M Urban Geology Automated Information System (UGAIS) File: TOR1B.txt RecordID: 058280 NTS_Sheet: 30M11E Reliable information but incomplete.			Source Appl: Source Iden: Scale or Res: Horizontal: Verticalda:	Spatial/Tabular 1 Varies NAD27 Mean Average Sea Level
Source List					
Source Identifier: Source Type: Source Date: Scale or Resolution: Source Name: Source Originators:	1 Data Survey 1956-1972 Varies Urban Geology Automated Information System (UGAIS) Geological Survey of Canada			Horizontal Datum: Vertical Datum: Projection Name:	NAD27 Mean Average Sea Level Universal Transverse Mercator
77	1 of 1	SE/173.4	112.4 / -8.41	TORONTO ON	WWIS
Well ID: Construction Date: Primary Water Use: Sec. Water Use: Final Well Status: Water Type: Casing Material: Audit No: Tag: Construction Method: Elevation (m): Elevation Reliability: Depth to Bedrock: Well Depth: Overburden/Bedrock: Pump Rate: Static Water Level: Flowing (Y/N):	7265166 Monitoring and Test Hole 0 Monitoring and Test Hole Z233256 A185176 			Data Entry Status: Data Src: Date Received: Selected Flag: Abandonment Rec: Contractor: Form Version: Owner: Street Name: County: Municipality: Site Info: Lot: Concession: Concession Name: Easting NAD83: Northing NAD83: Zone:	 6/17/2016 Yes 7241 7 1027 YONGE STREET YORK TORONTO CITY WKQ-00900 A0-A010

Map Key	Number of Records	Direction/ Distance (m)	Elev/Diff (m)	Site	DB
Flow Rate: Clear/Cloudy:				UTM Reliability:	
<u>Bore Hole Information</u>					
Bore Hole ID:	1006060748			Elevation:	114.875114
DP2BR:				Elevrc:	
Spatial Status:				Zone:	17
Code OB:				East83:	629819
Code OB Desc:				North83:	4837385
Open Hole:				Org CS:	UTM83
Cluster Kind:				UTMRC:	4
Date Completed:	5/17/2016			UTMRC Desc:	margin of error : 30 m - 100 m
Remarks:				Location Method:	wwr
Elevrc Desc:					
Location Source Date:					
Improvement Location Source:					
Improvement Location Method:					
Source Revision Comment:					
Supplier Comment:					
<u>Overburden and Bedrock</u>					
<u>Materials Interval</u>					
Formation ID:	1006120681				
Layer:	3				
Color:	6				
General Color:	BROWN				
Mat1:	01				
Most Common Material:	FILL				
Mat2:					
Other Materials:					
Mat3:					
Other Materials:					
Formation Top Depth:	1				
Formation End Depth:	2				
Formation End Depth UOM:	ft				
<u>Overburden and Bedrock</u>					
<u>Materials Interval</u>					
Formation ID:	1006120682				
Layer:	4				
Color:	2				
General Color:	GREY				
Mat1:	05				
Most Common Material:	CLAY				
Mat2:	06				
Other Materials:	SILT				
Mat3:					
Other Materials:					
Formation Top Depth:	2				
Formation End Depth:	20				
Formation End Depth UOM:	ft				
<u>Overburden and Bedrock</u>					
<u>Materials Interval</u>					
Formation ID:	1006120680				
Layer:	2				
Color:	2				
General Color:	GREY				

Map Key	Number of Records	Direction/ Distance (m)	Elev/Diff (m)	Site	DB
Mat1:		11			
Most Common Material:		GRAVEL			
Mat2:					
Other Materials:					
Mat3:					
Other Materials:					
Formation Top Depth:		0.5			
Formation End Depth:		1			
Formation End Depth UOM:		ft			
<u>Overburden and Bedrock Materials Interval</u>					
Formation ID:		1006120679			
Layer:		1			
Color:		2			
General Color:		GREY			
Mat1:		27			
Most Common Material:		OTHER			
Mat2:					
Other Materials:					
Mat3:					
Other Materials:					
Formation Top Depth:		0			
Formation End Depth:		0.5			
Formation End Depth UOM:		ft			
<u>Annular Space/Abandonment Sealing Record</u>					
Plug ID:		1006120690			
Layer:		1			
Plug From:		0			
Plug To:		14			
Plug Depth UOM:		ft			
<u>Annular Space/Abandonment Sealing Record</u>					
Plug ID:		1006120691			
Layer:		2			
Plug From:		14			
Plug To:		20			
Plug Depth UOM:		ft			
<u>Method of Construction & Well Use</u>					
Method Construction ID:					
Method Construction Code:		D			
Method Construction:		Direct Push			
Other Method Construction:					
<u>Pipe Information</u>					
Pipe ID:		1006120678			
Casing No:		0			
Comment:					
Alt Name:					
<u>Construction Record - Casing</u>					

Map Key	Number of Records	Direction/ Distance (m)	Elev/Diff (m)	Site	DB
<hr/>					
Casing ID:		1006120685			
Layer:		1			
Material:		5			
Open Hole or Material:		PLASTIC			
Depth From:		0			
Depth To:		15			
Casing Diameter:		1.25			
Casing Diameter UOM:		inch			
Casing Depth UOM:		ft			
 <u>Construction Record - Screen</u>					
Screen ID:		1006120686			
Layer:		1			
Slot:		10			
Screen Top Depth:		15			
Screen End Depth:		20			
Screen Material:		5			
Screen Depth UOM:		ft			
Screen Diameter UOM:		inch			
Screen Diameter:		1.5			
 <u>Hole Diameter</u>					
Hole ID:		1006120683			
Diameter:		3.5			
Depth From:		0			
Depth To:		20			
Hole Depth UOM:		ft			
Hole Diameter UOM:		inch			
<hr/>					
<u>78</u>	1 of 1	SE/179.5	112.4 / -8.41	ON	BORE
Borehole ID:	636391			Inclin FLG:	No
OGF ID:	215536788			SP Status:	Initial Entry
Status:				Surv Elev:	No
Type:	Borehole			Piezometer:	No
Use:	Geotechnical/Geological Investigation			Primary Name:	
Completion Date:				Municipality:	
Static Water Level:	0.9			Lot:	
Primary Water Use:	Not Used			Township:	
Sec. Water Use:				Latitude DD:	43.678068
Total Depth m:	9.3			Longitude DD:	-79.389471
Depth Ref:	Ground Surface			UTM Zone:	17
Depth Elev:				Easting:	629820
Drill Method:	Power auger			Northing:	4837378
Orig Ground Elev m:	86.9			Location Accuracy:	
Elev Reliabil Note:				Accuracy:	Not Applicable
DEM Ground Elev m:	115				
Concession:					
Location D:					
Survey D:					
Comments:					
 <u>Borehole Geology Stratum</u>					
Geology Stratum ID:	218476743			Mat Consistency:	Dense
Top Depth:	1.9			Material Moisture:	
Bottom Depth:	2.5			Material Texture:	Medium
Material Color:	Brown			Non Geo Mat Type:	

Map Key	Number of Records	Direction/ Distance (m)	Elev/Diff (m)	Site	DB
Material 1: Material 2: Material 3: Material 4: Gsc Material Description: Stratum Description:	Sand			Geologic Formation: Geologic Group: Geologic Period: Depositional Gen: glacial SAND-MEDIUM. BROWN,FLUVIO-GLACIAL,DENSE, AGE GLACIAL, WATER STABLE AT 282.0 FEET.	
Geology Stratum ID: Top Depth: Bottom Depth: Material Color: Material 1: Material 2: Material 3: Material 4: Gsc Material Description: Stratum Description:	218476744 2.5 9.3 Grey Silt Sand SILT,SAND-MEDIUM. GREY,GLACIAL,PLASTIC, AGE GLACIAL. 021 026 023 00 **Note: Many records provided by the department have a truncated [Stratum Description] field.			Mat Consistency: Material Moisture: Material Texture: Medium Non Geo Mat Type: Geologic Formation: Geologic Group: Geologic Period: Depositional Gen: glacial	
Geology Stratum ID: Top Depth: Bottom Depth: Material Color: Material 1: Material 2: Material 3: Material 4: Gsc Material Description: Stratum Description:	218476741 0 .3 Soil SOIL.			Mat Consistency: Material Moisture: Material Texture: Non Geo Mat Type: Geologic Formation: Geologic Group: Geologic Period: Depositional Gen:	
Geology Stratum ID: Top Depth: Bottom Depth: Material Color: Material 1: Material 2: Material 3: Material 4: Gsc Material Description: Stratum Description:	218476742 .3 1.9 Brown Fill Clay Silt Sand FILL,CLAY,SILT,SANDMEDIUM. BROWN.			Mat Consistency: Material Moisture: Material Texture: Medium Non Geo Mat Type: Geologic Formation: Geologic Group: Geologic Period: Depositional Gen: fill	
Source					
Source Type: Source Orig: Source Date: Confidence: Observatio: Source Name: Source Details: Confiden 1:	Data Survey Geological Survey of Canada 1956-1972 M Urban Geology Automated Information System (UGAIS) File: TOR1A.txt RecordID: 043510 NTS_Sheet: 30M11E Reliable information but incomplete.			Source Appl: Source Iden: Scale or Res: Horizontal: Verticalda: Spatial/Tabular 1 Varies NAD27 Mean Average Sea Level	
Source List					
Source Identifier: Source Type: Source Date: Scale or Resolution: Source Name: Source Originators:	1 Data Survey 1956-1972 Varies Urban Geology Automated Information System (UGAIS) Geological Survey of Canada			Horizontal Datum: Vertical Datum: Projection Name: NAD27 Mean Average Sea Level Universal Transverse Mercator	
79	1 of 1	SSE/180.5	112.6 / -8.21	UNKNOWN ROXBOROUGH AVENUE&& YONGE STREET	SPL

Map Key	Number of Records	Direction/ Distance (m)	Elev/Diff (m)	Site	DB
TORONTO ON					
Ref No:	184474			Discharger Report:	
Site No:				Material Group:	
Incident Dt:	8/3/2000			Health/Env Conseq:	
Year:				Client Type:	
Incident Cause:	UNKNOWN			Sector Type:	
Incident Event:				Agency Involved:	
Contaminant Code:				Nearest Watercourse:	
Contaminant Name:				Site Address:	
Contaminant Limit 1:				Site District Office:	
Contam Limit Freq 1:				Site Postal Code:	
Contaminant UN No 1:				Site Region:	
Environment Impact:	POSSIBLE			Site Municipality:	1106
Nature of Impact:	Water course or lake			Site Lot:	
Receiving Medium:	WATER			Site Conc:	
Receiving Env:				Northing:	
MOE Response:				Easting:	
Dt MOE Arvl on Scn:				Site Geo Ref Accu:	
MOE Reported Dt:	8/3/2000			Site Map Datum:	
Dt Document Closed:				SAC Action Class:	
Incident Reason:	UNKNOWN			Source Type:	
Site Name:					
Site County/District:					
Site Geo Ref Meth:					
Incident Summary:	ILLEGAL DUMPING OF PAINT TO STORM SEWER PUBLIC WKS NOTIFIED				
Contaminant Qty:					
80	1 of 2	NE/181.4	122.6 / 1.72	Thornwood (Scrivener Square) Inc. 25 Scrivener Square toronto ON m5v1h1	GEN
Generator No:	ON5025032			PO Box No:	
Status:				Country:	
Approval Years:	02,03,04			Choice of Contact:	
Contam. Facility:				Co Admin:	
MHSW Facility:				Phone No Admin:	
SIC Code:					
SIC Description:					
<u>Detail(s)</u>					
Waste Class:	221				
Waste Class Desc:	LIGHT FUELS				
Waste Class:	251				
Waste Class Desc:	OIL SKIMMINGS & SLUDGES				
80	2 of 2	NE/181.4	122.6 / 1.72	TSCC 1614 25 Scrivener Sq Management Office Toronto ON M4W 3Y6	GEN
Generator No:	ON4321387			PO Box No:	
Status:	Registered			Country:	Canada
Approval Years:	As of Dec 2018			Choice of Contact:	
Contam. Facility:				Co Admin:	
MHSW Facility:				Phone No Admin:	
SIC Code:					
SIC Description:					
<u>Detail(s)</u>					

Map Key	Number of Records	Direction/ Distance (m)	Elev/Diff (m)	Site	DB
<hr/>					
Waste Class:		145 C			
Waste Class Desc:		Wastes from the use of pigments, coatings and paints			
Waste Class:		145 L			
Waste Class Desc:		Wastes from the use of pigments, coatings and paints			
<hr/>					
81	1 of 1	W/185.3	120.9 / 0.00	ON	BORE
Borehole ID:		639735		Inclin FLG:	No
OGF ID:		215540132		SP Status:	Initial Entry
Status:				Surv Elev:	No
Type:		Borehole		Piezometer:	No
Use:		Geotechnical/Geological Investigation		Primary Name:	
Completion Date:		DEC-1966		Municipality:	
Static Water Level:		0.5		Lot:	
Primary Water Use:		Not Used		Township:	
Sec. Water Use:				Latitude DD:	43.679649
Total Depth m:		5.4		Longitude DD:	-79.393026
Depth Ref:		Ground Surface		UTM Zone:	17
Depth Elev:				Easting:	629530
Drill Method:		Power auger		Northing:	4837548
Orig Ground Elev m:		121		Location Accuracy:	
Elev Reliabil Note:				Accuracy:	Not Applicable
DEM Ground Elev m:		120			
Concession:					
Location D:					
Survey D:					
Comments:					
 <u>Borehole Geology Stratum</u>					
Geology Stratum ID:		218489427		Mat Consistency:	Stiff
Top Depth:		3.4		Material Moisture:	
Bottom Depth:		5.4		Material Texture:	
Material Color:		Grey		Non Geo Mat Type:	
Material 1:		Clay		Geologic Formation:	
Material 2:		Silt		Geologic Group:	
Material 3:		Sand		Geologic Period:	
Material 4:				Depositional Gen:	lacustrine
Gsc Material Description:					
Stratum Description:		CLAY,SILT,SAND. GREY,LACUSTRINE,STIFF,LAYERED,AGE GLACIAL. 022 020 021 **Note: Many records provided by the department have a truncated [Stratum Description] field.			
Geology Stratum ID:		218489425		Mat Consistency:	Soft
Top Depth:		1.6		Material Moisture:	
Bottom Depth:		2.4		Material Texture:	
Material Color:		Grey		Non Geo Mat Type:	
Material 1:		Clay		Geologic Formation:	
Material 2:		Sand		Geologic Group:	
Material 3:				Geologic Period:	
Material 4:				Depositional Gen:	lacustrine
Gsc Material Description:					
Stratum Description:		CLAY,SAND. GREY,LACUSTRINE,SOFT, AGE GLACIAL, WATER STABLE AT 397.2 FEET.			
Geology Stratum ID:		218489423		Mat Consistency:	
Top Depth:		0		Material Moisture:	
Bottom Depth:		.2		Material Texture:	
Material Color:				Non Geo Mat Type:	
Material 1:		Fill		Geologic Formation:	
Material 2:		Asphalt		Geologic Group:	
Material 3:				Geologic Period:	Quaternary
Material 4:				Depositional Gen:	fill

Map Key	Number of Records	Direction/ Distance (m)	Elev/Diff (m)	Site	DB
Gsc Material Description:					
Stratum Description:		FILL,ASPHALT. AGE QUATERNARY.			
Geology Stratum ID:	218489424			Mat Consistency:	Soft
Top Depth:	.2			Material Moisture:	
Bottom Depth:	1.6			Material Texture:	
Material Color:	Brown			Non Geo Mat Type:	
Material 1:	Fill			Geologic Formation:	
Material 2:	Clay			Geologic Group:	
Material 3:	Sand			Geologic Period:	Quaternary
Material 4:	Gravel			Depositional Gen:	fill
Gsc Material Description:					
Stratum Description:		FILL,CLAY,SAND, GRAVEL. BROWN,SOFT,AGE QUATERNARY.			
Geology Stratum ID:	218489426			Mat Consistency:	Firm
Top Depth:	2.4			Material Moisture:	
Bottom Depth:	3.4			Material Texture:	
Material Color:	Grey			Non Geo Mat Type:	
Material 1:	Clay			Geologic Formation:	
Material 2:				Geologic Group:	
Material 3:				Geologic Period:	
Material 4:				Depositional Gen:	lacustrine
Gsc Material Description:					
Stratum Description:		CLAY. GREY,LACUSTRINE,FIRM, AGE GLACIAL.			
Source					
Source Type:	Data Survey			Source Appl:	Spatial/Tabular
Source Orig:	Geological Survey of Canada			Source Iden:	1
Source Date:	1956-1972			Scale or Res:	Varies
Confidence:	M			Horizontal:	NAD27
Observatio:				Verticalda:	Mean Average Sea Level
Source Name:	Urban Geology Automated Information System (UGAIS)				
Source Details:	File: TOR1B.txt RecordID: 077000 NTS_Sheet: 30M11E				
Confiden 1:	Reliable information but incomplete.				
Source List					
Source Identifier:	1			Horizontal Datum:	NAD27
Source Type:	Data Survey			Vertical Datum:	Mean Average Sea Level
Source Date:	1956-1972			Projection Name:	Universal Transverse Mercator
Scale or Resolution:	Varies				
Source Name:	Urban Geology Automated Information System (UGAIS)				
Source Originators:	Geological Survey of Canada				
82	1 of 1	N/190.6	123.8 / 2.99	TRANSPORT TRUCK 1123 YONGE ST. AT SHAFTESBURY MOTOR VEHICLE (OPERATING FLUID) TORONTO CITY ON M4T 1V9	SPL
Ref No:	56075			Discharger Report:	
Site No:				Material Group:	
Incident Dt:	8/23/1991			Health/Env Conseq:	
Year:				Client Type:	
Incident Cause:	OTHER TRANSPORTATION ACCIDENT			Sector Type:	
Incident Event:				Agency Involved:	
Contaminant Code:				Nearest Watercourse:	
Contaminant Name:				Site Address:	
Contaminant Limit 1:				Site District Office:	
Contam Limit Freq 1:				Site Postal Code:	
Contaminant UN No 1:				Site Region:	
Environment Impact:	CONFIRMED			Site Municipality:	01106
Nature of Impact:	Human health			Site Lot:	

Map Key	Number of Records	Direction/ Distance (m)	Elev/Diff (m)	Site	DB
Receiving Medium: Receiving Env: MOE Response: Dt MOE Arvl on Scn: MOE Reported Dt: Dt Document Closed: Incident Reason: Site Name: Site County/District: Site Geo Ref Meth: Incident Summary: Contaminant Qty:	LAND 8/23/1991 UNKNOWN			Site Conc: Northing: Easting: Site Geo Ref Accu: Site Map Datum: SAC Action Class: Source Type: CITY WORKS DEPT.	
		20 LTR HYDRAULIC OIL TO ROAD & CB FROM UNKNOWN SOUCE. PEDESTRIAN INJURED			

83	1 of 1	SSE/195.8	111.7 / -9.19	ON	WWIS
Well ID: Construction Date: Primary Water Use: Sec. Water Use: Final Well Status: Water Type: Casing Material: Audit No: Tag: Construction Method: Elevation (m): Elevation Reliability: Depth to Bedrock: Well Depth: Overburden/Bedrock: Pump Rate: Static Water Level: Flowing (Y/N): Flow Rate: Clear/Cloudy:	7264373 C26003 A150787			Data Entry Status: Data Src: Date Received: Selected Flag: Abandonment Rec: Contractor: Form Version: Owner: Street Name: County: Municipality: Site Info: Lot: Concession: Concession Name: Easting NAD83: Northing NAD83: Zone: UTM Reliability:	Yes 6/8/2016 Yes 7360 8 YORK TORONTO CITY
<u>Bore Hole Information</u>					
Bore Hole ID: DP2BR: Spatial Status: Code OB: Code OB Desc: Open Hole: Cluster Kind: Date Completed: Remarks: Elevrc Desc: Location Source Date: Improvement Location Source: Improvement Location Method: Source Revision Comment: Supplier Comment:	1006038672 5/25/2016			Elevation: Elevrc: Zone: East83: North83: Org CS: UTMRC: UTMRC Desc: Location Method:	115.547767 17 629787 4837341 UTM83 4 margin of error : 30 m - 100 m wwr

84	1 of 1	ESE/196.9	113.5 / -7.38	Miller [Harry] 2 Chestnut Park Rd Toronto ON	TANK
Permit Date: Permit Type: User Type:	10/2/1924 BP 82922				

160 erisinfo.com | Environmental Risk Information Services Order No: 20200615218

161 erisinfo.com | Environmental Risk Information Services Order No: 20200615218

Map Key	Number of Records	Direction/ Distance (m)	Elev/Diff (m)	Site	DB
Cylinder Capac. Units: Cylinder Material Type: Tank Capacity: Fuels Occurrence Type: CO Release Fuel Type Involved: Natural Gas Date of Occurrence: 2013/04/20 00:00:00 Time of Occurrence: 20:00:00 Occur Insp Start Date: 2013/04/22 00:00:00 Any Health Impact: No Any Environmental Impact: No Was Service Interrupted: No Was Property Damaged: No Operation Type Involved: Private Dwelling Enforcement Policy: NULL Prc Escalation Required: NULL Task No: 4443465 Notes: Occurrence Narrative: Unlined chimney collapsed Tank Material Type: Tank Storage Type: Tank Location Type: Pump Flow Rate Capac: Liquid Prop Notes:					

87	1 of 1	W/200.9	121.1 / 0.29	ON	BORE
Borehole ID: 646978 OGF ID: 215547360 Status: Type: Borehole Use: Geotechnical/Geological Investigation Completion Date: JUL-1969 Static Water Level: 0.8 Primary Water Use: Not Used Sec. Water Use: Total Depth m: 8.2 Depth Ref: Ground Surface Depth Elev: Drill Method: Power auger Orig Ground Elev m: 121 Elev Reliabil Note: DEM Ground Elev m: 120 Concession: Location D: Survey D: Comments:					
Inclin FLG: No SP Status: Initial Entry Surv Elev: No Piezometer: No Primary Name: Municipality: Lot: Township: Latitude DD: 43.679697 Longitude DD: -79.393211 UTM Zone: 17 Easting: 629515 Northing: 4837553 Location Accuracy: Accuracy: Not Applicable					
<u>Borehole Geology Stratum</u>					
Geology Stratum ID: 218517144 Top Depth: 0 Bottom Depth: 1.5 Material Color: Brown Material 1: Fill Material 2: Silt Material 3: Sand Material 4: Gsc Material Description: Stratum Description: FILL,SILT,SAND. BROWN,COMPACT.					
Mat Consistency: Compact Material Moisture: Material Texture: Non Geo Mat Type: Geologic Formation: Geologic Group: Geologic Period: Depositional Gen: fill					
Geology Stratum ID: 218517145 Top Depth: 1.5 Mat Consistency: Stiff Material Moisture:					

Map Key	Number of Records	Direction/ Distance (m)	Elev/Diff (m)	Site	DB
Bottom Depth:	8.2			Material Texture:	
Material Color:	Brown			Non Geo Mat Type:	
Material 1:	Silt			Geologic Formation:	
Material 2:	Silt			Geologic Group:	
Material 3:				Geologic Period:	
Material 4:				Depositional Gen:	glacial
Gsc Material Description:					
Stratum Description:		SILT,SILT. BROWN,GLACIAL,STIFF, AGE GLACIAL, WATER STABLE AT 396.6 FEET. 022 020 **Note: Many records provided by the department have a truncated [Stratum Description] field.			

Source

Source Type:	Data Survey	Source Appl:	Spatial/Tabular
Source Orig:	Geological Survey of Canada	Source Iden:	1
Source Date:	1956-1972	Scale or Res:	Varies
Confidence:	M	Horizontal:	NAD27
Observatio:		Verticalda:	Mean Average Sea Level
Source Name:	Urban Geology Automated Information System (UGAIS)		
Source Details:	File: TOR2.txt RecordID: 150040 NTS_Sheet: 30M11E		
Confiden 1:	Reliable information but incomplete.		

Source List

Source Identifier:	1	Horizontal Datum:	NAD27
Source Type:	Data Survey	Vertical Datum:	Mean Average Sea Level
Source Date:	1956-1972	Projection Name:	Universal Transverse Mercator
Scale or Resolution:	Varies		
Source Name:	Urban Geology Automated Information System (UGAIS)		
Source Originators:	Geological Survey of Canada		

88	1 of 1	N/201.5	124.0 / 3.11	ON	BORE
Borehole ID:	632336	Inclin FLG:	No		
OGF ID:	215532741	SP Status:	Initial Entry		
Status:		Surv Elev:	No		
Type:	Borehole	Piezometer:	No		
Use:	Geotechnical/Geological Investigation	Primary Name:			
Completion Date:	JAN-1950	Municipality:			
Static Water Level:		Lot:			
Primary Water Use:	Not Used	Township:			
Sec. Water Use:		Latitude DD:	43.681188		
Total Depth m:	17.4	Longitude DD:	-79.390442		
Depth Ref:	Ground Surface	UTM Zone:	17		
Depth Elev:		Easting:	629735		
Drill Method:	Power auger	Northing:	4837723		
Orig Ground Elev m:	127	Location Accuracy:			
Elev Reliabil Note:		Accuracy:	Not Applicable		
DEM Ground Elev m:	124				
Concession:					
Location D:					
Survey D:					
Comments:					

Borehole Geology Stratum

Geology Stratum ID:	218462240	Mat Consistency:	
Top Depth:	14	Material Moisture:	
Bottom Depth:	17.4	Material Texture:	
Material Color:		Non Geo Mat Type:	
Material 1:	Sand	Geologic Formation:	
Material 2:	Gravel	Geologic Group:	

Map Key	Number of Records	Direction/ Distance (m)	Elev/Diff (m)	Site	DB
Material 3:				Geologic Period:	
Material 4:				Depositional Gen:	glacial
Gsc Material Description:					
Stratum Description:				SAND, GRAVEL. GLACIAL, AGE GLACIAL. 0000001200170080 **Note: Many records provided by the department have a truncated [Stratum Description] field.	
Geology Stratum ID:				Mat Consistency:	
Top Depth:				Material Moisture:	
Bottom Depth:				Material Texture:	
Material Color:				Non Geo Mat Type:	
Material 1:				Geologic Formation:	
Material 2:				Geologic Group:	
Material 3:				Geologic Period:	
Material 4:				Depositional Gen:	fill
Gsc Material Description:					
Stratum Description:				FILL, GRAVEL, STONES, SAND. GREY.	
Geology Stratum ID:				Mat Consistency:	Dense
Top Depth:				Material Moisture:	
Bottom Depth:				Material Texture:	Medium
Material Color:				Non Geo Mat Type:	
Material 1:				Geologic Formation:	
Material 2:				Geologic Group:	
Material 3:				Geologic Period:	
Material 4:				Depositional Gen:	glacial
Gsc Material Description:					
Stratum Description:				SAND-MEDIUM, CLAY, STONES. GREY, GLACIAL, VERY DENSE, AGE GLACIAL.	
<u>Source</u>					
Source Type:				Source Appl:	Spatial/Tabular
Source Orig:				Source Ident:	1
Source Date:				Scale or Res:	Varies
Confidence:				Horizontal:	NAD27
Observatio:				Verticalda:	Mean Average Sea Level
Source Name:				Urban Geology Automated Information System (UGAIS)	
Source Details:				File: TOR1A.txt RecordID: 002760 NTS_Sheet: 30M11E	
Confiden 1:				Reliable information but incomplete.	
<u>Source List</u>					
Source Identifier:				Horizontal Datum:	NAD27
Source Type:				Vertical Datum:	Mean Average Sea Level
Source Date:				Projection Name:	Universal Transverse Mercator
Scale or Resolution:					
Source Name:				Urban Geology Automated Information System (UGAIS)	
Source Originators:				Geological Survey of Canada	

89	1 of 1	NNE/202.0	123.8 / 3.00	Chemtech Water Technologies Limited 20 Scrivener square Toronto ON M4W 3X9	GEN
Generator No:	ON2661297			PO Box No:	
Status:				Country:	
Approval Years:	2009			Choice of Contact:	
Contam. Facility:				Co Admin:	
MHSW Facility:				Phone No Admin:	
SIC Code:	312120				
SIC Description:	Breweries				

Detail(s)

Map Key	Number of Records	Direction/ Distance (m)	Elev/Diff (m)	Site	DB
Waste Class:		212			
Waste Class Desc:		ALIPHATIC SOLVENTS			
90	1 of 1	SE/204.4	110.8 / -10.02	TORONTO ON	WWIS
Well ID:		7265162		Data Entry Status:	
Construction Date:				Data Src:	
Primary Water Use:		Monitoring and Test Hole		Date Received:	6/17/2016
Sec. Water Use:		0		Selected Flag:	Yes
Final Well Status:		Monitoring and Test Hole		Abandonment Rec:	
Water Type:				Contractor:	7241
Casing Material:				Form Version:	7
Audit No:		Z233254		Owner:	
Tag:		A185171		Street Name:	1027 YONGE STREET
Construction Method:				County:	YORK
Elevation (m):				Municipality:	TORONTO CITY
Elevation Reliability:				Site Info:	WKQ-00900 A0-A010
Depth to Bedrock:				Lot:	
Well Depth:				Concession:	
Overburden/Bedrock:				Concession Name:	
Pump Rate:				Easting NAD83:	
Static Water Level:				Northing NAD83:	
Flowing (Y/N):				Zone:	
Flow Rate:				UTM Reliability:	
Clear/Cloudy:					
<u>Bore Hole Information</u>					
Bore Hole ID:		1006060731		Elevation:	115.948959
DP2BR:				Elevrc:	
Spatial Status:				Zone:	17
Code OB:				East83:	629813
Code OB Desc:				North83:	4837344
Open Hole:				Org CS:	UTM83
Cluster Kind:				UTMRC:	4
Date Completed:		5/17/2016		UTMRC Desc:	margin of error : 30 m - 100 m
Remarks:				Location Method:	wwr
Elevrc Desc:					
Location Source Date:					
Improvement Location Source:					
Improvement Location Method:					
Source Revision Comment:					
Supplier Comment:					
<u>Overburden and Bedrock</u>					
<u>Materials Interval</u>					
Formation ID:		1006120569			
Layer:		4			
Color:		2			
General Color:		GREY			
Mat1:		05			
Most Common Material:		CLAY			
Mat2:		06			
Other Materials:		SILT			
Mat3:					
Other Materials:					
Formation Top Depth:		2			
Formation End Depth:		20			
Formation End Depth UOM:		ft			

Map Key	Number of Records	Direction/ Distance (m)	Elev/Diff (m)	Site	DB
<u>Overburden and Bedrock Materials Interval</u>					
Formation ID:		1006120566			
Layer:		1			
Color:		2			
General Color:		GREY			
Mat1:		27			
Most Common Material:		OTHER			
Mat2:					
Other Materials:					
Mat3:					
Other Materials:					
Formation Top Depth:		0			
Formation End Depth:		0.5			
Formation End Depth UOM:		ft			
<u>Overburden and Bedrock Materials Interval</u>					
Formation ID:		1006120567			
Layer:		2			
Color:		2			
General Color:		GREY			
Mat1:		11			
Most Common Material:		GRAVEL			
Mat2:					
Other Materials:					
Mat3:					
Other Materials:					
Formation Top Depth:		0.5			
Formation End Depth:		1			
Formation End Depth UOM:		ft			
<u>Overburden and Bedrock Materials Interval</u>					
Formation ID:		1006120568			
Layer:		3			
Color:		6			
General Color:		BROWN			
Mat1:		01			
Most Common Material:		FILL			
Mat2:					
Other Materials:					
Mat3:					
Other Materials:					
Formation Top Depth:		1			
Formation End Depth:		2			
Formation End Depth UOM:		ft			
<u>Annular Space/Abandonment Sealing Record</u>					
Plug ID:		1006120577			
Layer:		1			
Plug From:		0			
Plug To:		14			
Plug Depth UOM:		ft			
<u>Annular Space/Abandonment Sealing Record</u>					

Map Key	Number of Records	Direction/ Distance (m)	Elev/Diff (m)	Site	DB
<hr/>					
Plug ID:		1006120578			
Layer:		2			
Plug From:		14			
Plug To:		20			
Plug Depth UOM:		ft			
 <u>Method of Construction & Well Use</u>					
Method Construction ID:					
Method Construction Code:		D			
Method Construction:		Direct Push			
Other Method Construction:					
 <u>Pipe Information</u>					
Pipe ID:		1006120565			
Casing No:		0			
Comment:					
Alt Name:					
 <u>Construction Record - Casing</u>					
Casing ID:		1006120572			
Layer:		1			
Material:		5			
Open Hole or Material:		PLASTIC			
Depth From:		0			
Depth To:		15			
Casing Diameter:		1.25			
Casing Diameter UOM:		inch			
Casing Depth UOM:		ft			
 <u>Construction Record - Screen</u>					
Screen ID:		1006120573			
Layer:		1			
Slot:		10			
Screen Top Depth:		15			
Screen End Depth:		20			
Screen Material:		5			
Screen Depth UOM:		ft			
Screen Diameter UOM:		inch			
Screen Diameter:		1.5			
 <u>Hole Diameter</u>					
Hole ID:		1006120570			
Diameter:		3.5			
Depth From:		0			
Depth To:		20			
Hole Depth UOM:		ft			
Hole Diameter UOM:		inch			
<hr/>					
91	1 of 1	SE/206.3	110.8 / -10.02	ON	BORE
Borehole ID:	632316			Inclin FLG:	No
OGF ID:	215532721			SP Status:	Initial Entry
Status:				Surv Elev:	No

Map Key	Number of Records	Direction/ Distance (m)	Elev/Diff (m)	Site	DB
Type:	Borehole			Piezometer:	No
Use:	Geotechnical/Geological Investigation			Primary Name:	
Completion Date:	DEC-1949			Municipality:	
Static Water Level:				Lot:	
Primary Water Use:	Not Used			Township:	
Sec. Water Use:				Latitude DD:	43.677754
Total Depth m:	23.5			Longitude DD:	-79.389541
Depth Ref:	Ground Surface			UTM Zone:	17
Depth Elev:				Easting:	629815
Drill Method:	Power auger			Northing:	4837343
Orig Ground Elev m:	118			Location Accuracy:	
Elev Reliabil Note:				Accuracy:	Not Applicable
DEM Ground Elev m:	115				
Concession:					
Location D:					
Survey D:					
Comments:					
<u>Borehole Geology Stratum</u>					
Geology Stratum ID:	218462181			Mat Consistency:	Stiff
Top Depth:	14.9			Material Moisture:	
Bottom Depth:	22.3			Material Texture:	
Material Color:	Blue			Non Geo Mat Type:	
Material 1:	Clay			Geologic Formation:	
Material 2:				Geologic Group:	
Material 3:				Geologic Period:	
Material 4:				Depositional Gen:	lacustrine
Gsc Material Description:					
Stratum Description:	CLAY. BLUE,LACUSTRINE,STIFF, AGE GLACIAL.				
Geology Stratum ID:	218462179			Mat Consistency:	
Top Depth:	.3			Material Moisture:	
Bottom Depth:	2.7			Material Texture:	
Material Color:	Brown			Non Geo Mat Type:	
Material 1:	Clay			Geologic Formation:	
Material 2:				Geologic Group:	
Material 3:				Geologic Period:	
Material 4:				Depositional Gen:	lacustrine
Gsc Material Description:					
Stratum Description:	CLAY. BROWN,LACUSTRINE,AGE GLACIAL.				
Geology Stratum ID:	218462178			Mat Consistency:	
Top Depth:	0			Material Moisture:	
Bottom Depth:	.3			Material Texture:	
Material Color:				Non Geo Mat Type:	
Material 1:	Soil			Geologic Formation:	
Material 2:				Geologic Group:	
Material 3:				Geologic Period:	
Material 4:				Depositional Gen:	
Gsc Material Description:					
Stratum Description:	SOIL.				
Geology Stratum ID:	218462180			Mat Consistency:	Stiff
Top Depth:	2.7			Material Moisture:	
Bottom Depth:	14.9			Material Texture:	
Material Color:	Grey			Non Geo Mat Type:	
Material 1:	Clay			Geologic Formation:	
Material 2:	Silt			Geologic Group:	
Material 3:				Geologic Period:	
Material 4:				Depositional Gen:	lacustrine
Gsc Material Description:					
Stratum Description:	CLAY,SILT. GREY,LACUSTRINE,STIFF,LAYERED,AGE GLACIAL.				
Geology Stratum ID:	218462182			Mat Consistency:	Dense

Map Key	Number of Records	Direction/ Distance (m)	Elev/Diff (m)	Site	DB
Open Hole:				Org CS:	UTM83
Cluster Kind:				UTMRC:	4
Date Completed:	5/17/2016			UTMRC Desc:	margin of error : 30 m - 100 m
Remarks:				Location Method:	wwr
Elevrc Desc:					
Location Source Date:					
Improvement Location Source:					
Improvement Location Method:					
Source Revision Comment:					
Supplier Comment:					
<u>Overburden and Bedrock</u>					
<u>Materials Interval</u>					
Formation ID:		1006120596			
Layer:		3			
Color:		6			
General Color:		BROWN			
Mat1:		01			
Most Common Material:		FILL			
Mat2:					
Other Materials:					
Mat3:					
Other Materials:					
Formation Top Depth:		1			
Formation End Depth:		2			
Formation End Depth UOM:		ft			
<u>Overburden and Bedrock</u>					
<u>Materials Interval</u>					
Formation ID:		1006120594			
Layer:		1			
Color:		2			
General Color:		GREY			
Mat1:		27			
Most Common Material:		OTHER			
Mat2:					
Other Materials:					
Mat3:					
Other Materials:					
Formation Top Depth:		0			
Formation End Depth:		0.5			
Formation End Depth UOM:		ft			
<u>Overburden and Bedrock</u>					
<u>Materials Interval</u>					
Formation ID:		1006120595			
Layer:		2			
Color:		2			
General Color:		GREY			
Mat1:		11			
Most Common Material:		GRAVEL			
Mat2:					
Other Materials:					
Mat3:					
Other Materials:					
Formation Top Depth:		0.5			
Formation End Depth:		1			
Formation End Depth UOM:		ft			

Map Key	Number of Records	Direction/ Distance (m)	Elev/Diff (m)	Site	DB
<u>Overburden and Bedrock Materials Interval</u>					
Formation ID:		1006120597			
Layer:		4			
Color:		2			
General Color:		GREY			
Mat1:		05			
Most Common Material:		CLAY			
Mat2:		06			
Other Materials:		SILT			
Mat3:					
Other Materials:					
Formation Top Depth:		2			
Formation End Depth:		15			
Formation End Depth UOM:		ft			
<u>Annular Space/Abandonment Sealing Record</u>					
Plug ID:		1006120606			
Layer:		2			
Plug From:		9			
Plug To:		15			
Plug Depth UOM:		ft			
<u>Annular Space/Abandonment Sealing Record</u>					
Plug ID:		1006120605			
Layer:		1			
Plug From:		0			
Plug To:		9			
Plug Depth UOM:		ft			
<u>Method of Construction & Well Use</u>					
Method Construction ID:					
Method Construction Code:		D			
Method Construction:		Direct Push			
Other Method Construction:					
<u>Pipe Information</u>					
Pipe ID:		1006120593			
Casing No:		0			
Comment:					
Alt Name:					
<u>Construction Record - Casing</u>					
Casing ID:		1006120600			
Layer:		1			
Material:		5			
Open Hole or Material:		PLASTIC			
Depth From:		0			
Depth To:		10			
Casing Diameter:		1.25			
Casing Diameter UOM:		inch			
Casing Depth UOM:		ft			

Map Key	Number of Records	Direction/ Distance (m)	Elev/Diff (m)	Site	DB
<u>Construction Record - Screen</u>					
Screen ID:	1006120601				
Layer:	1				
Slot:	10				
Screen Top Depth:	10				
Screen End Depth:	15				
Screen Material:	5				
Screen Depth UOM:	ft				
Screen Diameter UOM:	inch				
Screen Diameter:	1.5				
<u>Hole Diameter</u>					
Hole ID:	1006120598				
Diameter:	3.5				
Depth From:	0				
Depth To:	15				
Hole Depth UOM:	ft				
Hole Diameter UOM:	inch				
<u>93</u>	1 of 1	SSW/206.6	114.3 / -6.52	33 Roxborough ST W Toronto ON M5R 1T9	SPL
Ref No:	4301-8WQKDU			Discharger Report:	
Site No:				Material Group:	
Incident Dt:	31-JUL-12			Health/Env Conseq:	
Year:				Client Type:	
Incident Cause:	Discharge or Emission to Air			Sector Type:	Other
Incident Event:				Agency Involved:	
Contaminant Code:	36			Nearest Watercourse:	
Contaminant Name:	CARBON MONOXIDE			Site Address:	33 Roxborough ST W
Contaminant Limit 1:				Site District Office:	
Contam Limit Freq 1:				Site Postal Code:	
Contaminant UN No 1:				Site Region:	
Environment Impact:	Confirmed			Site Municipality:	Toronto
Nature of Impact:	Air Pollution			Site Lot:	
Receiving Medium:	Sewage - Municipal/Private and Commercial			Site Conc:	
Receiving Env:				Northing:	
MOE Response:	Referral to others			Easting:	
Dt MOE Arvl on Scn:				Site Geo Ref Accu:	
MOE Reported Dt:	31-JUL-12			Site Map Datum:	
Dt Document Closed:				SAC Action Class:	TSSA - Fuel Safety Branch - Hydrocarbon Fuel Release/Spill
Incident Reason:	Equipment Failure			Source Type:	
Site Name:	Hot water tank<UNOFFICIAL>				
Site County/District:					
Site Geo Ref Meth:					
Incident Summary:	TSSA: Roxborough - CO exceed 50 ppm				
Contaminant Qty:					
<u>94</u>	1 of 1	NNW/207.5	123.8 / 2.98	Toronto ON	WWIS
Well ID:	7143611			Data Entry Status:	
Construction Date:				Data Src:	
Primary Water Use:				Date Received:	4/21/2010
Sec. Water Use:				Selected Flag:	Yes
Final Well Status:	Observation Wells			Abandonment Rec:	
Water Type:				Contractor:	7091
Casing Material:				Form Version:	7
Audit No:	Z103628			Owner:	

Map Key	Number of Records	Direction/ Distance (m)	Elev/Diff (m)	Site	DB
Tag:	A090057			Street Name:	7 BIRCH AV
Construction Method:				County:	YORK
Elevation (m):				Municipality:	TORONTO CITY
Elevation Reliability:				Site Info:	
Depth to Bedrock:				Lot:	
Well Depth:				Concession:	
Overburden/Bedrock:				Concession Name:	
Pump Rate:				Easting NAD83:	
Static Water Level:				Northing NAD83:	
Flowing (Y/N):				Zone:	
Flow Rate:				UTM Reliability:	
Clear/Cloudy:					

Bore Hole Information

Bore Hole ID:	1002960815	Elevation:	125.072219
DP2BR:		Elevrc:	
Spatial Status:		Zone:	17
Code OB:		East83:	629629
Code OB Desc:		North83:	4837712
Open Hole:		Org CS:	UTM83
Cluster Kind:		UTMRC:	4
Date Completed:	1/16/2010	UTMRC Desc:	margin of error : 30 m - 100 m
Remarks:		Location Method:	www
Elevrc Desc:			
Location Source Date:			
Improvement Location Source:			
Improvement Location Method:			
Source Revision Comment:			
Supplier Comment:			

Overburden and Bedrock

Materials Interval

Formation ID:	1003121509
Layer:	2
Color:	2
General Color:	GREY
Mat1:	06
Most Common Material:	SILT
Mat2:	05
Other Materials:	CLAY
Mat3:	66
Other Materials:	DENSE
Formation Top Depth:	6.5
Formation End Depth:	10
Formation End Depth UOM:	m

Overburden and Bedrock

Materials Interval

Formation ID:	1003121508
Layer:	1
Color:	6
General Color:	BROWN
Mat1:	28
Most Common Material:	SAND
Mat2:	06
Other Materials:	SILT
Mat3:	34
Other Materials:	TILL
Formation Top Depth:	0
Formation End Depth:	6.5

Map Key	Number of Records	Direction/ Distance (m)	Elev/Diff (m)	Site	DB
Formation End Depth UOM:		m			
<u>Overburden and Bedrock Materials Interval</u>					
Formation ID:		1003121510			
Layer:		3			
Color:		2			
General Color:		GREY			
Mat1:		06			
Most Common Material:		SILT			
Mat2:		11			
Other Materials:		GRAVEL			
Mat3:		66			
Other Materials:		DENSE			
Formation Top Depth:		10			
Formation End Depth:		11.6			
Formation End Depth UOM:		m			
<u>Annular Space/Abandonment Sealing Record</u>					
Plug ID:		1003121512			
Layer:		1			
Plug From:		0.5			
Plug To:		8			
Plug Depth UOM:		m			
<u>Annular Space/Abandonment Sealing Record</u>					
Plug ID:		1003121514			
Layer:		3			
Plug From:		8.6			
Plug To:		11.6			
Plug Depth UOM:		m			
<u>Annular Space/Abandonment Sealing Record</u>					
Plug ID:		1003121513			
Layer:		2			
Plug From:		8			
Plug To:		8.6			
Plug Depth UOM:		m			
<u>Method of Construction & Well Use</u>					
Method Construction ID:					
Method Construction Code:		2			
Method Construction:		Rotary (Convent.)			
Other Method Construction:					
<u>Pipe Information</u>					
Pipe ID:		1003121507			
Casing No:		0			
Comment:					
Alt Name:					

Map Key	Number of Records	Direction/ Distance (m)	Elev/Diff (m)	Site	DB
---------	----------------------	----------------------------	------------------	------	----

Construction Record - Casing

Casing ID: 1003121517
Layer: 1
Material: 5
Open Hole or Material: PLASTIC
Depth From: 0
Depth To: 8.6
Casing Diameter: 3.1
Casing Diameter UOM: cm
Casing Depth UOM: m

Construction Record - Screen

Screen ID: 1003121518
Layer:
Slot:
Screen Top Depth:
Screen End Depth:
Screen Material:
Screen Depth UOM: m
Screen Diameter UOM: cm
Screen Diameter:

Water Details

Water ID: 1003121515
Layer: 1
Kind Code: 8
Kind: Untested
Water Found Depth: 11.6
Water Found Depth UOM: m

Water Details

Water ID: 1003121516
Layer: 2
Kind Code:
Kind:
Water Found Depth: 0
Water Found Depth UOM: m

Hole Diameter

Hole ID: 1003121511
Diameter: 4
Depth From: 0
Depth To: 11.6
Hole Depth UOM: m
Hole Diameter UOM: cm

[95](#)

1 of 1

ESE/207.6

119.4 / -1.47

17 Chestnut Park Road, Toronto
ON

INC

Incident No: 940710
Incident ID: 3098832
Attribute Category: FS-Perform L1 Near Miss Insp
Status Code: Open L1 Near-Miss Inspection
Incident Location: 17 Chestnut Park Road, Toronto - Near Miss
Drainage System:
Sub Surface Contam.:

Map Key	Number of Records	Direction/ Distance (m)	Elev/Diff (m)	Site	DB
Aff. Prop. Use Water: Contam. Migrated: Contact Natural Env.: Near Body of Water: Approx. Quant. Rel.: Equipment Model: Serial No: Residential App. Type: Commercial App. Type: Industrial App. Type: Institutional App. Type: Venting Type: Vent Connector Mater: Vent Chimney Mater: Pipeline Type: Service / Riser Distribution Pipeline Pipeline Involved: Pipe Material: Plastic Depth Ground Cover: Regulator Location: Outside Regulator Type: Service Regulator (up to 60 psi intake) Operation Pressure: 55 Liquid Prop Make: Liquid Prop Model: Liquid Prop Serial No: Equipment Type: Cylinder Capacity: Cylinder Capac. Units: Cylinder Material Type: Tank Capacity: Fuels Occurrence Type: Other Fuel Type Involved: Natural Gas Date of Occurrence: 2012/11/12 00:00:00 Time of Occurrence: 12:02:00 Occur Insp Start Date: 2013/01/04 00:00:00 Any Health Impact: No Any Environmental Impact: No Was Service Interrupted: No Was Property Damaged: No Operation Type Involved: Private Dwelling Enforcement Policy: NULL Prc Escalation Required: NULL Task No: 4170812 Notes: Occurrence Narrative: Illegal gas connection at meter. Tank Material Type: Tank Storage Type: Tank Location Type: Pump Flow Rate Capac: Liquid Prop Notes:					

96	1 of 1	ESE/210.2	116.1 / -4.78	McLaren D 1 Chestnut Park Rd Toronto ON M4W 1W4	TANK
Permit Date: 6/3/1924 Permit Type: BP 79756 User Type: Installation Type: Fuel Oil tank Installation Size: Installation Config.: 1 x fuel oil tank No. Tanks Installed: 1 Units of Measure: Value/Tank (\$): 300 Capacity(gal):					

Map Key	Number of Records	Direction/ Distance (m)	Elev/Diff (m)	Site	DB
Reference:		CTA Building permits			
Location Desc:					
97	1 of 1	NNW/210.2	124.0 / 3.11	Toronto ON	WWIS
Well ID:		7143612		Data Entry Status:	
Construction Date:				Data Src:	
Primary Water Use:		Monitoring		Date Received:	
Sec. Water Use:				Selected Flag:	
Final Well Status:		Observation Wells		Abandonment Rec:	
Water Type:				Contractor:	
Casing Material:				Form Version:	
Audit No:		Z103629		Owner:	
Tag:		A090056		Street Name:	
Construction Method:				County:	
Elevation (m):				Municipality:	
Elevation Reliability:				Site Info:	
Depth to Bedrock:				Lot:	
Well Depth:				Concession:	
Overburden/Bedrock:				Concession Name:	
Pump Rate:				Easting NAD83:	
Static Water Level:				Northing NAD83:	
Flowing (Y/N):				Zone:	
Flow Rate:				UTM Reliability:	
Clear/Cloudy:					
<u>Bore Hole Information</u>					
Bore Hole ID:		1002960817		Elevation:	
DP2BR:				Elevrc:	
Spatial Status:				Zone:	
Code OB:				East83:	
Code OB Desc:				North83:	
Open Hole:				Org CS:	
Cluster Kind:				UTMRC:	
Date Completed:		1/15/2010		UTMRC Desc:	
Remarks:				Location Method:	
Elevrc Desc:					
Location Source Date:					
Improvement Location Source:					
Improvement Location Method:					
Source Revision Comment:					
Supplier Comment:					
<u>Overburden and Bedrock</u>					
<u>Materials Interval</u>					
Formation ID:		1003121545			
Layer:		3			
Color:		2			
General Color:		GREY			
Mat1:		06			
Most Common Material:		SILT			
Mat2:		28			
Other Materials:		SAND			
Mat3:		66			
Other Materials:		DENSE			
Formation Top Depth:		10			
Formation End Depth:		16.5			
Formation End Depth UOM:		m			

Map Key	Number of Records	Direction/ Distance (m)	Elev/Diff (m)	Site	DB
<u>Overburden and Bedrock Materials Interval</u>					
Formation ID:		1003121548			
Layer:		6			
Color:		2			
General Color:		GREY			
Mat1:		17			
Most Common Material:		SHALE			
Mat2:		26			
Other Materials:		ROCK			
Mat3:		26			
Other Materials:		ROCK			
Formation Top Depth:		37			
Formation End Depth:		50.1			
Formation End Depth UOM:		m			
<u>Overburden and Bedrock Materials Interval</u>					
Formation ID:		1003121543			
Layer:		1			
Color:		6			
General Color:		BROWN			
Mat1:		28			
Most Common Material:		SAND			
Mat2:		06			
Other Materials:		SILT			
Mat3:		66			
Other Materials:		DENSE			
Formation Top Depth:		0			
Formation End Depth:		6.5			
Formation End Depth UOM:		m			
<u>Overburden and Bedrock Materials Interval</u>					
Formation ID:		1003121544			
Layer:		2			
Color:		2			
General Color:		GREY			
Mat1:		28			
Most Common Material:		SAND			
Mat2:		06			
Other Materials:		SILT			
Mat3:		05			
Other Materials:		CLAY			
Formation Top Depth:		6.5			
Formation End Depth:		10			
Formation End Depth UOM:		m			
<u>Overburden and Bedrock Materials Interval</u>					
Formation ID:		1003121547			
Layer:		5			
Color:		2			
General Color:		GREY			
Mat1:		05			
Most Common Material:		CLAY			
Mat2:		28			
Other Materials:		SAND			

Map Key	Number of Records	Direction/ Distance (m)	Elev/Diff (m)	Site	DB
Mat3:		66			
Other Materials:		DENSE			
Formation Top Depth:		20			
Formation End Depth:		37			
Formation End Depth UOM:		m			
<u>Overburden and Bedrock Materials Interval</u>					
Formation ID:		1003121546			
Layer:		4			
Color:		2			
General Color:		GREY			
Mat1:		05			
Most Common Material:		CLAY			
Mat2:		11			
Other Materials:		GRAVEL			
Mat3:		66			
Other Materials:		DENSE			
Formation Top Depth:		16.5			
Formation End Depth:		20			
Formation End Depth UOM:		m			
<u>Annular Space/Abandonment Sealing Record</u>					
Plug ID:		1003121551			
Layer:		1			
Plug From:		0.5			
Plug To:		30			
Plug Depth UOM:		m			
<u>Annular Space/Abandonment Sealing Record</u>					
Plug ID:		1003121552			
Layer:		2			
Plug From:		30			
Plug To:		30.5			
Plug Depth UOM:		m			
<u>Annular Space/Abandonment Sealing Record</u>					
Plug ID:		1003121553			
Layer:		3			
Plug From:		30.5			
Plug To:		33.5			
Plug Depth UOM:		m			
<u>Annular Space/Abandonment Sealing Record</u>					
Plug ID:		1003121554			
Layer:		4			
Plug From:		33.5			
Plug To:		50.1			
Plug Depth UOM:		m			
<u>Method of Construction & Well Use</u>					

Map Key	Number of Records	Direction/ Distance (m)	Elev/Diff (m)	Site	DB
<hr/>					
Method Construction ID:					
Method Construction Code:		2			
Method Construction:		Rotary (Convent.)			
Other Method Construction:		DIAMOND			
<u>Pipe Information</u>					
Pipe ID:		1003121542			
Casing No:		0			
Comment:					
Alt Name:					
<u>Construction Record - Casing</u>					
Casing ID:		1003121557			
Layer:		1			
Material:		5			
Open Hole or Material:		PLASTIC			
Depth From:		0			
Depth To:		30.5			
Casing Diameter:		3.1			
Casing Diameter UOM:		cm			
Casing Depth UOM:		m			
<u>Construction Record - Screen</u>					
Screen ID:		1003121558			
Layer:		1			
Slot:		.01			
Screen Top Depth:		30.5			
Screen End Depth:		33.5			
Screen Material:		5			
Screen Depth UOM:		m			
Screen Diameter UOM:		cm			
Screen Diameter:		4.6			
<u>Water Details</u>					
Water ID:		1003121556			
Layer:		2			
Kind Code:		8			
Kind:		Untested			
Water Found Depth:		33			
Water Found Depth UOM:		m			
<u>Water Details</u>					
Water ID:		1003121555			
Layer:		1			
Kind Code:		8			
Kind:		Untested			
Water Found Depth:		11.6			
Water Found Depth UOM:		m			
<u>Hole Diameter</u>					
Hole ID:		1003121549			
Diameter:		4			
Depth From:		0			
Depth To:		37			

Map Key	Number of Records	Direction/ Distance (m)	Elev/Diff (m)	Site	DB
Hole Depth UOM:		m			
Hole Diameter UOM:		cm			
<u>Hole Diameter</u>					
Hole ID:		1003121550			
Diameter:		3			
Depth From:		37			
Depth To:		50			
Hole Depth UOM:		m			
Hole Diameter UOM:		cm			
98	1 of 1	SE/210.6	110.8 / -10.02	TORONTO ON	WWIS
Well ID:		7265161		Data Entry Status:	
Construction Date:				Data Src:	
Primary Water Use:		Monitoring and Test Hole		Date Received:	6/17/2016
Sec. Water Use:		0		Selected Flag:	Yes
Final Well Status:		Monitoring and Test Hole		Abandonment Rec:	
Water Type:				Contractor:	7241
Casing Material:				Form Version:	7
Audit No:		Z233262		Owner:	
Tag:		A185172		Street Name:	1027 YOUNGE STREET
Construction Method:				County:	YORK
Elevation (m):				Municipality:	TORONTO CITY
Elevation Reliability:				Site Info:	WKQ-00900 A0-A010
Depth to Bedrock:				Lot:	
Well Depth:				Concession:	
Overburden/Bedrock:				Concession Name:	
Pump Rate:				Easting NAD83:	
Static Water Level:				Northing NAD83:	
Flowing (Y/N):				Zone:	
Flow Rate:				UTM Reliability:	
Clear/Cloudy:					
<u>Bore Hole Information</u>					
Bore Hole ID:		1006060719		Elevation:	115.576759
DP2BR:				Elevrc:	
Spatial Status:				Zone:	17
Code OB:				East83:	629815
Code OB Desc:				North83:	4837338
Open Hole:				Org CS:	UTM83
Cluster Kind:				UTMRC:	4
Date Completed:		5/17/2016		UTMRC Desc:	margin of error : 30 m - 100 m
Remarks:				Location Method:	wwr
Elevrc Desc:					
Location Source Date:					
Improvement Location Source:					
Improvement Location Method:					
Source Revision Comment:					
Supplier Comment:					
<u>Overburden and Bedrock</u>					
<u>Materials Interval</u>					
Formation ID:		1006120552			
Layer:		4			
Color:		2			
General Color:		GREY			
Mat1:		05			

Map Key	Number of Records	Direction/ Distance (m)	Elev/Diff (m)	Site	DB
<hr/>					
Most Common Material:		CLAY			
Mat2:		06			
Other Materials:		SILT			
Mat3:					
Other Materials:					
Formation Top Depth:		2			
Formation End Depth:		15			
Formation End Depth UOM:		ft			
<u>Overburden and Bedrock Materials Interval</u>					
Formation ID:		1006120551			
Layer:		3			
Color:		6			
General Color:		BROWN			
Mat1:		01			
Most Common Material:		FILL			
Mat2:					
Other Materials:					
Mat3:					
Other Materials:					
Formation Top Depth:		1			
Formation End Depth:		2			
Formation End Depth UOM:		ft			
<u>Overburden and Bedrock Materials Interval</u>					
Formation ID:		1006120549			
Layer:		1			
Color:		2			
General Color:		GREY			
Mat1:		27			
Most Common Material:		OTHER			
Mat2:					
Other Materials:					
Mat3:					
Other Materials:					
Formation Top Depth:		0			
Formation End Depth:		0.5			
Formation End Depth UOM:		ft			
<u>Overburden and Bedrock Materials Interval</u>					
Formation ID:		1006120550			
Layer:		2			
Color:		2			
General Color:		GREY			
Mat1:		11			
Most Common Material:		GRAVEL			
Mat2:					
Other Materials:					
Mat3:					
Other Materials:					
Formation Top Depth:		0.5			
Formation End Depth:		1			
Formation End Depth UOM:		ft			
<u>Annular Space/Abandonment Sealing Record</u>					

Map Key	Number of Records	Direction/ Distance (m)	Elev/Diff (m)	Site	DB
Plug ID:		1006120560			
Layer:		1			
Plug From:		0			
Plug To:		9			
Plug Depth UOM:		ft			
<u>Annular Space/Abandonment Sealing Record</u>					
Plug ID:		1006120561			
Layer:		2			
Plug From:		9			
Plug To:		15			
Plug Depth UOM:		ft			
<u>Method of Construction & Well Use</u>					
Method Construction ID:					
Method Construction Code:		D			
Method Construction:		Direct Push			
Other Method Construction:					
<u>Pipe Information</u>					
Pipe ID:		1006120548			
Casing No:		0			
Comment:					
Alt Name:					
<u>Construction Record - Casing</u>					
Casing ID:		1006120555			
Layer:		1			
Material:		5			
Open Hole or Material:		PLASTIC			
Depth From:		0			
Depth To:		10			
Casing Diameter:		1.25			
Casing Diameter UOM:		inch			
Casing Depth UOM:		ft			
<u>Construction Record - Screen</u>					
Screen ID:		1006120556			
Layer:		1			
Slot:		10			
Screen Top Depth:		10			
Screen End Depth:		15			
Screen Material:		5			
Screen Depth UOM:		ft			
Screen Diameter UOM:		inch			
Screen Diameter:		1.5			
<u>Hole Diameter</u>					
Hole ID:		1006120553			
Diameter:		3.5			
Depth From:		0			
Depth To:		15			

Map Key	Number of Records	Direction/ Distance (m)	Elev/Diff (m)	Site	DB
Hole Depth UOM:		ft			
Hole Diameter UOM:		inch			
99	1 of 1	SE/210.7	110.4 / -10.42	TORONTO ON	WWIS
Well ID:		7265164		Data Entry Status:	
Construction Date:				Data Src:	
Primary Water Use:		Monitoring and Test Hole		Date Received:	6/17/2016
Sec. Water Use:		0		Selected Flag:	Yes
Final Well Status:		Monitoring and Test Hole		Abandonment Rec:	
Water Type:				Contractor:	7241
Casing Material:				Form Version:	7
Audit No:		Z233264		Owner:	
Tag:		A185174		Street Name:	1027 YONGE STREET
Construction Method:				County:	YORK
Elevation (m):				Municipality:	TORONTO CITY
Elevation Reliability:				Site Info:	WKQ-00900 A0-A010
Depth to Bedrock:				Lot:	
Well Depth:				Concession:	
Overburden/Bedrock:				Concession Name:	
Pump Rate:				Easting NAD83:	
Static Water Level:				Northing NAD83:	
Flowing (Y/N):				Zone:	
Flow Rate:				UTM Reliability:	
Clear/Cloudy:					
<u>Bore Hole Information</u>					
Bore Hole ID:		1006060742		Elevation:	114.886672
DP2BR:				Elevrc:	
Spatial Status:				Zone:	17
Code OB:				East83:	629830
Code OB Desc:				North83:	4837347
Open Hole:				Org CS:	UTM83
Cluster Kind:				UTMRC:	4
Date Completed:		5/17/2016		UTMRC Desc:	margin of error : 30 m - 100 m
Remarks:				Location Method:	wwr
Elevrc Desc:					
Location Source Date:					
Improvement Location Source:					
Improvement Location Method:					
Source Revision Comment:					
Supplier Comment:					
<u>Overburden and Bedrock</u>					
<u>Materials Interval</u>					
Formation ID:		1006120626			
Layer:		2			
Color:		2			
General Color:		GREY			
Mat1:		11			
Most Common Material:		GRAVEL			
Mat2:					
Other Materials:					
Mat3:					
Other Materials:					
Formation Top Depth:		0.5			
Formation End Depth:		1			
Formation End Depth UOM:		ft			

Map Key	Number of Records	Direction/ Distance (m)	Elev/Diff (m)	Site	DB
<u>Overburden and Bedrock Materials Interval</u>					
Formation ID:		1006120627			
Layer:		3			
Color:		6			
General Color:		BROWN			
Mat1:		01			
Most Common Material:		FILL			
Mat2:					
Other Materials:					
Mat3:					
Other Materials:					
Formation Top Depth:		1			
Formation End Depth:		2			
Formation End Depth UOM:		ft			
<u>Overburden and Bedrock Materials Interval</u>					
Formation ID:		1006120625			
Layer:		1			
Color:		2			
General Color:		GREY			
Mat1:		27			
Most Common Material:		OTHER			
Mat2:					
Other Materials:					
Mat3:					
Other Materials:					
Formation Top Depth:		0			
Formation End Depth:		0.5			
Formation End Depth UOM:		ft			
<u>Overburden and Bedrock Materials Interval</u>					
Formation ID:		1006120628			
Layer:		4			
Color:		2			
General Color:		GREY			
Mat1:		05			
Most Common Material:		CLAY			
Mat2:		06			
Other Materials:		SILT			
Mat3:					
Other Materials:					
Formation Top Depth:		2			
Formation End Depth:		20			
Formation End Depth UOM:		ft			
<u>Annular Space/Abandonment Sealing Record</u>					
Plug ID:		1006120637			
Layer:		2			
Plug From:		14			
Plug To:		20			
Plug Depth UOM:		ft			
<u>Annular Space/Abandonment Sealing Record</u>					

Map Key	Number of Records	Direction/ Distance (m)	Elev/Diff (m)	Site	DB
<hr/>					
Plug ID:		1006120636			
Layer:		1			
Plug From:		0			
Plug To:		14			
Plug Depth UOM:		ft			
 <u>Method of Construction & Well Use</u>					
Method Construction ID:		D			
Method Construction Code:		Direct Push			
Method Construction:					
Other Method Construction:					
 <u>Pipe Information</u>					
Pipe ID:		1006120624			
Casing No:		0			
Comment:					
Alt Name:					
 <u>Construction Record - Casing</u>					
Casing ID:		1006120631			
Layer:		1			
Material:		5			
Open Hole or Material:		PLASTIC			
Depth From:		0			
Depth To:		15			
Casing Diameter:		1.25			
Casing Diameter UOM:		inch			
Casing Depth UOM:		ft			
 <u>Construction Record - Screen</u>					
Screen ID:		1006120632			
Layer:		1			
Slot:		10			
Screen Top Depth:		15			
Screen End Depth:		20			
Screen Material:		5			
Screen Depth UOM:		ft			
Screen Diameter UOM:		inch			
Screen Diameter:		1.5			
 <u>Hole Diameter</u>					
Hole ID:		1006120629			
Diameter:		3.5			
Depth From:		0			
Depth To:		20			
Hole Depth UOM:		ft			
Hole Diameter UOM:		inch			
<hr/>					
100	1 of 1	N/215.0	124.7 / 3.83	Britnell William 1127 Yonge St Toronto ON	TANK
Permit Date:		1930			
Permit Type:		BP A33736			

Map Key	Number of Records	Direction/ Distance (m)	Elev/Diff (m)	Site	DB
User Type: Installation Type: Fuel oil tank Installation Size: Installation Config.: 1 x Fuel oil tank No. Tanks Installed: 1 Units of Measure: Value/Tank (\$): 170 Capacity(gal): Reference: CTA Building permits Location Desc: rear 1127 Yonge St					
101	1 of 2	ENE/217.4	120.9 / 0.04	34 ROWANWOOD AVE, TORONTO ON	PINC
Incident ID: Incident No: 1752596 Type: FS-Pipeline Incident Status Code: Pipeline Damage Reason Est Fuel Occurrence Tp: Fuel Type: Tank Status: RC Established Task No: 5933953 Spills Action Centre: Method Details: E-mail Fuel Category: Natural Gas Date of Occurrence: Occurrence Start Date: 2015/11/26 Operation Type: Pipeline Type: Regulator Type: Summary: 34 ROWANWOOD AVE, TORONTO - PIPELINE HIT - 1" Reported By: Janice Page - ENBRIDGE Affiliation: Occurrence Desc: Damage Reason: Excavation practices not sufficient Notes:					
Health Impact: Environment Impact: Property Damage: No Service Interrupt: Enforce Policy: Yes Public Relation: Pipeline System: Depth: Pipe Material: PSIG: Attribute Category: FS-Perform P-line Inc Invest Regulator Location:					
101	2 of 2	ENE/217.4	120.9 / 0.04	Enbridge Gas Distribution Inc. 34 Rowanwood Ave. Toronto ON	SPL
Ref No: 8515-A44RDC Site No: NA Incident Dt: 11/9/2015 Year: Incident Cause: Incident Event: Contaminant Code: 35 Contaminant Name: NATURAL GAS (METHANE) Contaminant Limit 1: Contam Limit Freq 1: Contaminant UN No 1: Environment Impact: Nature of Impact: Receiving Medium: Receiving Env: MOE Response: No Dt MOE Arvl on Scn: MOE Reported Dt: 11/9/2015 Dt Document Closed: 11/27/2015					
Discharger Report: Material Group: Health/Env Conseq: Client Type: Sector Type: Miscellaneous Industrial Agency Involved: Nearest Watercourse: Site Address: 34 Rowanwood Ave. Site District Office: Site Postal Code: Site Region: Site Municipality: Toronto Site Lot: Site Conc: Northing: Easting: Site Geo Ref Accu: Site Map Datum: SAC Action Class: TSSA - Fuel Safety Branch - Hydrocarbon Fuel Release/Spill					

Map Key	Number of Records	Direction/ Distance (m)	Elev/Diff (m)	Site	DB
Incident Reason: Operator/Human Error Site Name: 34 Rowanwood Ave.<UNOFFICIAL> Site County/District: Site Geo Ref Meth: Incident Summary: TSSA FSB: 1" plastic linestrike Contaminant Qty: 0 other - see incident description					
Source Type:					
102	1 of 3	SE/218.2	110.4 / -10.44	1027 Yonge St Ltd. 1027 Yonge Street Toronto ON M4W 2K9	GEN
Generator No: ON4665367 Status: Approval Years: 2016 Contam. Facility: No MHSW Facility: No SIC Code: 531310 SIC Description: REAL ESTATE PROPERTY MANAGERS					
PO Box No: Country: Canada Choice of Contact: CO_OFFICIAL Co Admin: Phone No Admin:					
<u>Detail(s)</u>					
Waste Class: 243 Waste Class Desc: PCBS					
102	2 of 3	SE/218.2	110.4 / -10.44	1027 YONGE ST. LTD. 1027 YONGE STREET, TORONTO, ON M4W 2K9 Toronto ON	RSC
RSC ID: 224364 RA No: RSC Type: Phase 1 and 2 RSC Curr Property Use: Commercial Ministry District: Toronto District Office Filing Date: 2018/03/14 Date Ack: Date Returned: Restoration Type: Soil Type: Criteria: CPU Issued Sect 1686: Asmt Roll No: 19-04-10-1-200-00100-0000-02 Prop ID No (PIN): 21110-0103 (LT) Property Municipal Address: 1027 YONGE STREET, TORONTO, ON M4W 2K9 Mailing Address: Latitude & Latitude: UTM Coordinates: Consultant: Legal Desc: Measurement Method: Applicable Standards: RSC PDF: https://www.lrcsde.lrc.gov.on.ca/BFISWebPublic/pub/viewDocument.action?attachmentId=93810&fileName=BROWNFIELDS-E.pdf					
Cert Date: Cert Prop Use No: Intended Prop Use: Residential Qual Person Name: DAVID MARKS Stratified (Y/N): Audit (Y/N): Entire Leg Prop. (Y/N): Accuracy Estimate: Telephone: Fax: Email:					
<u>Document(s) Detail</u>					
Document Heading: Supporting Documents Document Name: 6-APECs-1027 Yonge.pdf Document Type: Area(s) of Potential Environmental Concern Document Link: https://www.lrcsde.lrc.gov.on.ca/BFISWebPublic/pub/viewDocument.action?attachmentId=93802&fileName=6-APECs-1027+Yonge.pdf					

Map Key	Number of Records	Direction/ Distance (m)	Elev/Diff (m)	Site	DB
<div><div><div>Document Heading:</div><div>Document Name:</div><div>Document Type:</div><div>Document Link:</div></div><div>Supporting Documents 8-Conceptual Site Model-1027 Yonge.pdf Phase 2 Conceptual Site Model https://www.lrcsde.lrc.gov.on.ca/BFISWebPublic/pub/viewDocument.action?attachmentId=93804&fileName=8-Conceptual+Site+Model-1027+Yonge.pdf</div></div>					
<div><div><div>Document Heading:</div><div>Document Name:</div><div>Document Type:</div><div>Document Link:</div></div><div>Supporting Documents 4-Deed_Transfers-1027 Yonge.pdf Copy of any deed(s), transfer(s) or other document(s) https://www.lrcsde.lrc.gov.on.ca/BFISWebPublic/pub/viewDocument.action?attachmentId=93811&fileName=4-Deed_Transfers-1027+Yonge.pdf</div></div>					
<div><div><div>Document Heading:</div><div>Document Name:</div><div>Document Type:</div><div>Document Link:</div></div><div>Supporting Documents 7-Current and Past Uses-1027 Yonge.pdf Table of Current and Past Property Use https://www.lrcsde.lrc.gov.on.ca/BFISWebPublic/pub/viewDocument.action?attachmentId=93803&fileName=7-Current+and+Past+Uses-1027+Yonge.pdf</div></div>					
<div><div><div>Document Heading:</div><div>Document Name:</div><div>Document Type:</div><div>Document Link:</div></div><div>Supporting Documents 1-Certificate of Status-1027 Yonge.pdf Certificate of Status https://www.lrcsde.lrc.gov.on.ca/BFISWebPublic/pub/viewDocument.action?attachmentId=93801&fileName=1-Certificate+of+Status-1027+Yonge.pdf</div></div>					
<div><div><div>Document Heading:</div><div>Document Name:</div><div>Document Type:</div><div>Document Link:</div></div><div>Supporting Documents 3-Lawyers Letter-1027 Yonge.pdf Lawyer's letter consisting of a legal description of the property https://www.lrcsde.lrc.gov.on.ca/BFISWebPublic/pub/viewDocument.action?attachmentId=93806&fileName=3-Lawyers+Letter-1027+Yonge.pdf</div></div>					
<div><div><div>Document Heading:</div><div>Document Name:</div><div>Document Type:</div><div>Document Link:</div></div><div>Supporting Documents 2-Owners Authorization-1027 Yonge.pdf Proof of the owner's authorization https://www.lrcsde.lrc.gov.on.ca/BFISWebPublic/pub/viewDocument.action?attachmentId=93800&fileName=2-Owners+Authorization-1027+Yonge.pdf</div></div>					
<div><div><div>Document Heading:</div><div>Document Name:</div><div>Document Type:</div><div>Document Link:</div></div><div>Supporting Documents 5-Site Survey-1027 Yonge.pdf A Current plan of Survey https://www.lrcsde.lrc.gov.on.ca/BFISWebPublic/pub/viewDocument.action?attachmentId=93805&fileName=5-Site+Survey-1027+Yonge.pdf</div></div>					
102	3 of 3	SE/218.2	110.4 / -10.44	Key Pacific Pharmacy Ltd. 1027 Yonge St Toronto ON M4W 2K9	GEN
<div><div>Generator No:</div><div>Status:</div><div>Approval Years:</div><div>Contam. Facility:</div><div>MHSW Facility:</div><div>SIC Code:</div><div>SIC Description:</div></div>		ON8516784 Registered As of Oct 2019		<div><div>PO Box No:</div><div>Country:</div><div>Choice of Contact:</div><div>Co Admin:</div><div>Phone No Admin:</div></div>	Canada
<div><div>Detail(s)</div><div><div><div>Waste Class:</div><div>Waste Class Desc:</div></div><div>261 A Pharmaceuticals</div></div><div><div><div>Waste Class:</div><div>Waste Class Desc:</div></div><div>312 P Pathological wastes</div></div></div>					
103	1 of 1	SE/218.2	110.4 / -10.44	1027 Yonge St Toronto ON M4W2K9	EHS

Map Key	Number of Records	Direction/ Distance (m)	Elev/Diff (m)	Site	DB
<div> <div> Order No: 20130729039 Status: C Report Type: Standard Report Report Date: 31-JUL-13 Date Received: 29-JUL-13 Previous Site Name: Lot/Building Size: Additional Info Ordered: Fire Insur. Maps and/or Site Plans; Topographic Maps; Aerial Photos </div> <div> Nearest Intersection: Municipality: Client Prov/State: ON Search Radius (km): .25 X: -79.389519 Y: 43.677641 </div> </div>					
104	1 of 1	SE/218.3	110.4 / -10.50	ON	BORE
<div> <div> Borehole ID: 655151 OGF ID: 215555496 Status: Type: Borehole Use: Geotechnical/Geological Investigation Completion Date: AUG-1969 Static Water Level: Primary Water Use: Not Used Sec. Water Use: Total Depth m: 12.6 Depth Ref: Ground Surface Depth Elev: Drill Method: Power auger Orig Ground Elev m: 116 Elev Reliabil Note: DEM Ground Elev m: 114 Concession: Location D: Survey D: Comments: </div> <div> Inclin FLG: No SP Status: Initial Entry Surv Elev: No Piezometer: No Primary Name: Municipality: Lot: Township: Latitude DD: 43.677706 Longitude DD: -79.389356 UTM Zone: 17 Easting: 629830 Northing: 4837338 Location Accuracy: Accuracy: Not Applicable </div> </div>					
<u>Borehole Geology Stratum</u>					
<div> <div> Geology Stratum ID: 218545727 Top Depth: 1.4 Bottom Depth: 12.6 Material Color: Material 1: Clay Material 2: Silt Material 3: Material 4: Gsc Material Description: Stratum Description: CLAY,SILT. BEACH,HARD,AGE POST-GLACIAL. 00000020000450367.1 FEET **Note: Many records provided by the department have a truncated [Stratum Description] field. </div> <div> Mat Consistency: Hard Material Moisture: Material Texture: Non Geo Mat Type: Geologic Formation: Geologic Group: Geologic Period: Depositional Gen: beach </div> </div>					
<div> <div> Geology Stratum ID: 218545726 Top Depth: 0 Bottom Depth: 1.4 Material Color: Brown Material 1: Sand Material 2: Material 3: Material 4: Gsc Material Description: Stratum Description: SAND-MEDIUM. BROWN,BEACH,COMPACT, AGE POST-GLACIAL. </div> <div> Mat Consistency: Compact Material Moisture: Material Texture: Medium Non Geo Mat Type: Geologic Formation: Geologic Group: Geologic Period: Depositional Gen: beach </div> </div>					
<u>Source</u>					
<div> Source Type: Data Survey <div> Source Appl: Spatial/Tabular </div> </div>					

Map Key	Number of Records	Direction/ Distance (m)	Elev/Diff (m)	Site	DB
Source Orig: Source Date: Confidence: Observatio: Source Name: Source Details: Confiden 1:	Geological Survey of Canada 1956-1972 M			Source Iden: Scale or Res: Horizontal: Verticalda:	1 Varies NAD27 Mean Average Sea Level
Urban Geology Automated Information System (UGAIS)					
File: TOR3.txt RecordID: 258160 NTS_Sheet: 30M11E					
Reliable information but incomplete.					
Source List					
Source Identifier: Source Type: Source Date: Scale or Resolution: Source Name: Source Originators:	1 Data Survey 1956-1972 Varies Urban Geology Automated Information System (UGAIS) Geological Survey of Canada			Horizontal Datum: Vertical Datum: Projection Name:	NAD27 Mean Average Sea Level Universal Transverse Mercator
105	1 of 1	NW/218.3	123.9 / 3.04	McDermid Bros 15 Birch Ave Toronto ON M4V 1E1	TANK
Permit Date: Permit Type: User Type: Installation Type: Installation Size: Installation Config.: No. Tanks Installed: Units of Measure: Value/Tank (\$): Capacity(gal): Reference: Location Desc:	4/26/1928 BP A12933 Wholesale roofers and tinsmiths supplies? Gasoline tank 1 x Gasoline tank 1 125 CTA Building permits 15 Birch Ave				
106	1 of 1	SE/219.1	110.4 / -10.50	TORONTO ON	WWIS
Well ID: Construction Date: Primary Water Use: Sec. Water Use: Final Well Status: Water Type: Casing Material: Audit No: Tag: Construction Method: Elevation (m): Elevation Reliability: Depth to Bedrock: Well Depth: Overburden/Bedrock: Pump Rate: Static Water Level: Flowing (Y/N): Flow Rate: Clear/Cloudy:	7265165 Monitoring and Test Hole 0 Monitoring and Test Hole Z233255 A185175			Data Entry Status: Data Src: Date Received: Selected Flag: Abandonment Rec: Contractor: Form Version: Owner: Street Name: County: Municipality: Site Info: Lot: Concession: Concession Name: Easting NAD83: Northing NAD83: Zone: UTM Reliability:	6/17/2016 Yes 7241 7 1027 YONGE STREET YORK TORONTO CITY WKQ-00900 A0-A010
Bore Hole Information					
Bore Hole ID: DP2BR:	1006060745			Elevation: Elevrc:	114.493377

Map Key	Number of Records	Direction/ Distance (m)	Elev/Diff (m)	Site	DB
Spatial Status:				Zone:	17
Code OB:				East83:	629830
Code OB Desc:				North83:	4837337
Open Hole:				Org CS:	UTM83
Cluster Kind:				UTMRC:	4
Date Completed:		5/17/2016		UTMRC Desc:	margin of error : 30 m - 100 m
Remarks:				Location Method:	wwr
Elevrc Desc:					
Location Source Date:					
Improvement Location Source:					
Improvement Location Method:					
Source Revision Comment:					
Supplier Comment:					
<u>Overburden and Bedrock</u>					
<u>Materials Interval</u>					
Formation ID:		1006120664			
Layer:		3			
Color:		6			
General Color:		BROWN			
Mat1:		01			
Most Common Material:		FILL			
Mat2:					
Other Materials:					
Mat3:					
Other Materials:					
Formation Top Depth:		1			
Formation End Depth:		2			
Formation End Depth UOM:		ft			
<u>Overburden and Bedrock</u>					
<u>Materials Interval</u>					
Formation ID:		1006120665			
Layer:		4			
Color:		2			
General Color:		GREY			
Mat1:		05			
Most Common Material:		CLAY			
Mat2:		06			
Other Materials:		SILT			
Mat3:					
Other Materials:					
Formation Top Depth:		2			
Formation End Depth:		15			
Formation End Depth UOM:		ft			
<u>Overburden and Bedrock</u>					
<u>Materials Interval</u>					
Formation ID:		1006120663			
Layer:		2			
Color:		2			
General Color:		GREY			
Mat1:		11			
Most Common Material:		GRAVEL			
Mat2:					
Other Materials:					
Mat3:					
Other Materials:					
Formation Top Depth:		0.5			
Formation End Depth:		1			

Map Key	Number of Records	Direction/ Distance (m)	Elev/Diff (m)	Site	DB
Formation End Depth UOM:		ft			
<u>Overburden and Bedrock Materials Interval</u>					
Formation ID:		1006120662			
Layer:		1			
Color:		2			
General Color:		GREY			
Mat1:		27			
Most Common Material:		OTHER			
Mat2:					
Other Materials:					
Mat3:					
Other Materials:					
Formation Top Depth:		0			
Formation End Depth:		0.5			
Formation End Depth UOM:		ft			
<u>Annular Space/Abandonment Sealing Record</u>					
Plug ID:		1006120673			
Layer:		1			
Plug From:		0			
Plug To:		9			
Plug Depth UOM:		ft			
<u>Annular Space/Abandonment Sealing Record</u>					
Plug ID:		1006120674			
Layer:		2			
Plug From:		9			
Plug To:		15			
Plug Depth UOM:		ft			
<u>Method of Construction & Well Use</u>					
Method Construction ID:					
Method Construction Code:		D			
Method Construction:		Direct Push			
Other Method Construction:					
<u>Pipe Information</u>					
Pipe ID:		1006120661			
Casing No:		0			
Comment:					
Alt Name:					
<u>Construction Record - Casing</u>					
Casing ID:		1006120668			
Layer:		1			
Material:		5			
Open Hole or Material:		PLASTIC			
Depth From:		0			
Depth To:		10			
Casing Diameter:		1.25			

Map Key	Number of Records	Direction/ Distance (m)	Elev/Diff (m)	Site	DB
Casing Diameter UOM:		inch			
Casing Depth UOM:		ft			
<u>Construction Record - Screen</u>					
Screen ID:		1006120669			
Layer:		1			
Slot:		10			
Screen Top Depth:		10			
Screen End Depth:		15			
Screen Material:		5			
Screen Depth UOM:		ft			
Screen Diameter UOM:		inch			
Screen Diameter:		1.5			
<u>Hole Diameter</u>					
Hole ID:		1006120666			
Diameter:		3.5			
Depth From:		0			
Depth To:		15			
Hole Depth UOM:		ft			
Hole Diameter UOM:		inch			
<u>107</u>	1 of 1	SW/220.5	115.0 / -5.90	Thorne [H D] 43 Roxborough St W Toronto ON M5R 1T9	TANK
Permit Date:		9/29/1927			
Permit Type:		BP A8463			
User Type:					
Installation Type:		Fuel oil tanks			
Installation Size:					
Installation Config.:		3 x Fuel oil tanks			
No. Tanks Installed:		3			
Units of Measure:					
Value/Tank (\$):		100			
Capacity(gal):					
Reference:		CTA Building permits			
Location Desc:					
<u>108</u>	1 of 2	SE/221.1	110.1 / -10.77	1027 Yonge Street Toronto ON M4W 2K9	EHS
Order No:		20160301085		Nearest Intersection:	
Status:		C		Municipality:	
Report Type:		RSC Report (Urban)		Client Prov/State:	ON
Report Date:		04-MAR-16		Search Radius (km):	.3
Date Received:		01-MAR-16		X:	-79.389407
Previous Site Name:				Y:	43.677655
Lot/Building Size:					
Additional Info Ordered:					
<u>108</u>	2 of 2	SE/221.1	110.1 / -10.77	1027 Yonge St Toronto ON M4W2K9	EHS
Order No:		20180124174		Nearest Intersection:	
Status:		C		Municipality:	
Report Type:		Site Report		Client Prov/State:	ON
Report Date:		25-JAN-18		Search Radius (km):	.02

Map Key	Number of Records	Direction/ Distance (m)	Elev/Diff (m)	Site	DB
Date Received: 24-JAN-18 Previous Site Name: Commercial Uses - Numerous Tenants Lot/Building Size: 0.16 Additional Info Ordered:					
				X: -79.389407 Y: 43.677655	
109	1 of 5	NNW/225.4	124.3 / 3.43	Hydro One Networks Inc. Birch JCT 11 Birch Ave Toronto ON	GEN
Generator No: ON6178163 Status: Approval Years: 2013 Contam. Facility: MHSW Facility: SIC Code: 221122 SIC Description: ELECTRIC POWER DISTRIBUTION					
PO Box No: Country: Choice of Contact: Co Admin: Phone No Admin:					
<u>Detail(s)</u>					
Waste Class: 146 Waste Class Desc: OTHER SPECIFIED INORGANICS					
109	2 of 5	NNW/225.4	124.3 / 3.43	Hydro One Networks Inc. Birch JCT 11 Birch Ave Toronto ON M4V1E1	GEN
Generator No: ON6178163 Status: Approval Years: 2015 Contam. Facility: No MHSW Facility: No SIC Code: 221122 SIC Description: ELECTRIC POWER DISTRIBUTION					
PO Box No: Country: Canada Choice of Contact: CO_ADMIN Co Admin: Mike Harvey Phone No Admin: 866-782-4489 Ext.					
<u>Detail(s)</u>					
Waste Class: 146 Waste Class Desc: OTHER SPECIFIED INORGANICS					
109	3 of 5	NNW/225.4	124.3 / 3.43	Hydro One Networks Inc. Birch JCT 11 Birch Ave Toronto ON M4V1E1	GEN
Generator No: ON6178163 Status: Approval Years: 2016 Contam. Facility: No MHSW Facility: No SIC Code: 221122 SIC Description: ELECTRIC POWER DISTRIBUTION					
PO Box No: Country: Canada Choice of Contact: CO_ADMIN Co Admin: Mike Harvey Phone No Admin: 866-782-4489 Ext.					
<u>Detail(s)</u>					
Waste Class: 146 Waste Class Desc: OTHER SPECIFIED INORGANICS					
Waste Class: 251 Waste Class Desc: OIL SKIMMINGS & SLUDGES					

Map Key	Number of Records	Direction/ Distance (m)	Elev/Diff (m)	Site	DB
109	4 of 5	NNW/225.4	124.3 / 3.43	Hydro One Networks Inc. Birch JCT 11 Birch Ave Toronto ON M4V1E1	GEN
<div> <div> Generator No: ON6178163 Status: Approval Years: 2014 Contam. Facility: No MHSW Facility: No SIC Code: 221122 SIC Description: ELECTRIC POWER DISTRIBUTION </div> <div> PO Box No: Country: Canada Choice of Contact: CO_ADMIN Co Admin: Mike Harvey Phone No Admin: 866-782-4489 Ext. </div> </div>					
<u>Detail(s)</u>					
Waste Class:		146			
Waste Class Desc:		OTHER SPECIFIED INORGANICS			
109	5 of 5	NNW/225.4	124.3 / 3.43	Hydro One Networks Inc. Birch JCT 11 Birch Ave Toronto ON M4V1E1	GEN
<div> <div> Generator No: ON6178163 Status: Registered Approval Years: As of Dec 2018 Contam. Facility: MHSW Facility: SIC Code: SIC Description: </div> <div> PO Box No: Country: Canada Choice of Contact: Co Admin: Phone No Admin: </div> </div>					
<u>Detail(s)</u>					
Waste Class:		146 L			
Waste Class Desc:		Other specified inorganic sludges, slurries or solids			
Waste Class:		251 L			
Waste Class Desc:		Waste oils/sludges (petroleum based)			
110	1 of 1	SE/226.2	110.2 / -10.69	TORONTO ON	WWIS
<div> <div> Well ID: 7265167 Construction Date: Primary Water Use: Monitoring and Test Hole Sec. Water Use: 0 Final Well Status: Monitoring and Test Hole Water Type: Casing Material: Audit No: Z233257 Tag: A185174 Construction Method: Elevation (m): Elevation Reliability: Depth to Bedrock: Well Depth: Overburden/Bedrock: Pump Rate: Static Water Level: Flowing (Y/N): Flow Rate: Clear/Cloudy: </div> <div> Data Entry Status: Data Src: Date Received: 6/17/2016 Selected Flag: Yes Abandonment Rec: Contractor: 7241 Form Version: 7 Owner: Street Name: 1027 YONGE STREET County: YORK Municipality: TORONTO CITY Site Info: WKQ-00900 A0-A010 Lot: Concession: Concession Name: Easting NAD83: Northing NAD83: Zone: UTM Reliability: </div> </div>					
<u>Bore Hole Information</u>					

Map Key	Number of Records	Direction/ Distance (m)	Elev/Diff (m)	Site	DB
<hr/>					
Bore Hole ID:	1006060754			Elevation:	114.602279
DP2BR:				Elevrc:	
Spatial Status:				Zone:	17
Code OB:				East83:	629820
Code OB Desc:				North83:	4837323
Open Hole:				Org CS:	UTM83
Cluster Kind:				UTMRC:	4
Date Completed:	5/18/2016			UTMRC Desc:	margin of error : 30 m - 100 m
Remarks:				Location Method:	wwr
Elevrc Desc:					
Location Source Date:					
Improvement Location Source:					
Improvement Location Method:					
Source Revision Comment:					
Supplier Comment:					
 <u>Overburden and Bedrock</u>					
<u>Materials Interval</u>					
Formation ID:	1006120748				
Layer:	2				
Color:	2				
General Color:	GREY				
Mat1:	11				
Most Common Material:	GRAVEL				
Mat2:					
Other Materials:					
Mat3:					
Other Materials:					
Formation Top Depth:	0.5				
Formation End Depth:	1				
Formation End Depth UOM:	ft				
 <u>Overburden and Bedrock</u>					
<u>Materials Interval</u>					
Formation ID:	1006120747				
Layer:	1				
Color:	2				
General Color:	GREY				
Mat1:	27				
Most Common Material:	OTHER				
Mat2:					
Other Materials:					
Mat3:					
Other Materials:					
Formation Top Depth:	0				
Formation End Depth:	0.5				
Formation End Depth UOM:	ft				
 <u>Overburden and Bedrock</u>					
<u>Materials Interval</u>					
Formation ID:	1006120750				
Layer:	4				
Color:	2				
General Color:	GREY				
Mat1:	05				
Most Common Material:	CLAY				
Mat2:	06				
Other Materials:	SILT				
Mat3:					

Map Key	Number of Records	Direction/ Distance (m)	Elev/Diff (m)	Site	DB
Other Materials:					
Formation Top Depth:	2				
Formation End Depth:	24				
Formation End Depth UOM:	ft				
<u>Overburden and Bedrock Materials Interval</u>					
Formation ID:	1006120749				
Layer:	3				
Color:	6				
General Color:	BROWN				
Mat1:	01				
Most Common Material:	FILL				
Mat2:					
Other Materials:					
Mat3:					
Other Materials:					
Formation Top Depth:	1				
Formation End Depth:	2				
Formation End Depth UOM:	ft				
<u>Annular Space/Abandonment Sealing Record</u>					
Plug ID:	1006120758				
Layer:	1				
Plug From:	0				
Plug To:	13				
Plug Depth UOM:	ft				
<u>Annular Space/Abandonment Sealing Record</u>					
Plug ID:	1006120759				
Layer:	2				
Plug From:	13				
Plug To:	24				
Plug Depth UOM:	ft				
<u>Method of Construction & Well Use</u>					
Method Construction ID:					
Method Construction Code:	D				
Method Construction:	Direct Push				
Other Method Construction:					
<u>Pipe Information</u>					
Pipe ID:	1006120746				
Casing No:	0				
Comment:					
Alt Name:					
<u>Construction Record - Casing</u>					
Casing ID:	1006120753				
Layer:	1				
Material:	5				
Open Hole or Material:	PLASTIC				

Map Key	Number of Records	Direction/ Distance (m)	Elev/Diff (m)	Site	DB
<hr/>					
Depth From:		0			
Depth To:		14			
Casing Diameter:		1.25			
Casing Diameter UOM:		inch			
Casing Depth UOM:		ft			
 <u>Construction Record - Screen</u>					
Screen ID:		1006120754			
Layer:		1			
Slot:		10			
Screen Top Depth:		14			
Screen End Depth:		24			
Screen Material:		5			
Screen Depth UOM:		ft			
Screen Diameter UOM:		inch			
Screen Diameter:		1.5			
 <u>Hole Diameter</u>					
Hole ID:		1006120751			
Diameter:		3.5			
Depth From:		0			
Depth To:		24			
Hole Depth UOM:		ft			
Hole Diameter UOM:		inch			
<hr/>					
111	1 of 1	SE/227.5	110.2 / -10.69	TORONTO ON	WWIS
Well ID:	7265168			Data Entry Status:	
Construction Date:				Data Src:	
Primary Water Use:	Monitoring and Test Hole			Date Received:	6/17/2016
Sec. Water Use:	0			Selected Flag:	Yes
Final Well Status:	Monitoring and Test Hole			Abandonment Rec:	
Water Type:				Contractor:	7241
Casing Material:				Form Version:	7
Audit No:	Z233258			Owner:	
Tag:	A185178			Street Name:	1027 YONGE STREET
Construction Method:				County:	YORK
Elevation (m):				Municipality:	TORONTO CITY
Elevation Reliability:				Site Info:	WKQ-00900 A0-A010
Depth to Bedrock:				Lot:	
Well Depth:				Concession:	
Overburden/Bedrock:				Concession Name:	
Pump Rate:				Easting NAD83:	
Static Water Level:				Northing NAD83:	
Flowing (Y/N):				Zone:	
Flow Rate:				UTM Reliability:	
Clear/Cloudy:					
 <u>Bore Hole Information</u>					
Bore Hole ID:	1006060757			Elevation:	114.57743
DP2BR:				Elevrc:	
Spatial Status:				Zone:	17
Code OB:				East83:	629821
Code OB Desc:				North83:	4837322
Open Hole:				Org CS:	UTM83
Cluster Kind:				UTMRC:	4
Date Completed:	5/18/2016			UTMRC Desc:	margin of error : 30 m - 100 m
Remarks:				Location Method:	wwr

Map Key	Number of Records	Direction/ Distance (m)	Elev/Diff (m)	Site	DB
Elevrc Desc: Location Source Date: Improvement Location Source: Improvement Location Method: Source Revision Comment: Supplier Comment:					
<u>Overburden and Bedrock</u> <u>Materials Interval</u>					
Formation ID:		1006120766			
Layer:		3			
Color:		6			
General Color:		BROWN			
Mat1:		01			
Most Common Material:		FILL			
Mat2:					
Other Materials:					
Mat3:					
Other Materials:					
Formation Top Depth:		1			
Formation End Depth:		2			
Formation End Depth UOM:		ft			
<u>Overburden and Bedrock</u> <u>Materials Interval</u>					
Formation ID:		1006120764			
Layer:		1			
Color:		2			
General Color:		GREY			
Mat1:		27			
Most Common Material:		OTHER			
Mat2:					
Other Materials:					
Mat3:					
Other Materials:					
Formation Top Depth:		0			
Formation End Depth:		0.5			
Formation End Depth UOM:		ft			
<u>Overburden and Bedrock</u> <u>Materials Interval</u>					
Formation ID:		1006120767			
Layer:		4			
Color:		2			
General Color:		GREY			
Mat1:		05			
Most Common Material:		CLAY			
Mat2:		06			
Other Materials:		SILT			
Mat3:					
Other Materials:					
Formation Top Depth:		2			
Formation End Depth:		19			
Formation End Depth UOM:		ft			
<u>Overburden and Bedrock</u> <u>Materials Interval</u>					
Formation ID:		1006120765			

Map Key	Number of Records	Direction/ Distance (m)	Elev/Diff (m)	Site	DB
Layer:		2			
Color:		2			
General Color:		GREY			
Mat1:		11			
Most Common Material:		GRAVEL			
Mat2:					
Other Materials:					
Mat3:					
Other Materials:					
Formation Top Depth:		0.5			
Formation End Depth:		1			
Formation End Depth UOM:		ft			
<u>Annular Space/Abandonment Sealing Record</u>					
Plug ID:		1006120775			
Layer:		1			
Plug From:		0			
Plug To:		13			
Plug Depth UOM:		ft			
<u>Annular Space/Abandonment Sealing Record</u>					
Plug ID:		1006120776			
Layer:		2			
Plug From:		13			
Plug To:		19			
Plug Depth UOM:		ft			
<u>Method of Construction & Well Use</u>					
Method Construction ID:					
Method Construction Code:		D			
Method Construction:		Direct Push			
Other Method Construction:					
<u>Pipe Information</u>					
Pipe ID:		1006120763			
Casing No:		0			
Comment:					
Alt Name:					
<u>Construction Record - Casing</u>					
Casing ID:		1006120770			
Layer:		1			
Material:		5			
Open Hole or Material:		PLASTIC			
Depth From:		0			
Depth To:		14			
Casing Diameter:		1.5			
Casing Diameter UOM:		inch			
Casing Depth UOM:		ft			
<u>Construction Record - Screen</u>					
Screen ID:		1006120771			

Map Key	Number of Records	Direction/ Distance (m)	Elev/Diff (m)	Site	DB
Layer: 1 Slot: 10 Screen Top Depth: 14 Screen End Depth: 19 Screen Material: 5 Screen Depth UOM: ft Screen Diameter UOM: inch Screen Diameter: 1.5					
<u>Hole Diameter</u>					
Hole ID: 1006120768 Diameter: 3.5 Depth From: 0 Depth To: 19 Hole Depth UOM: ft Hole Diameter UOM: inch					
112	1 of 1	SW/230.7	114.5 / -6.35	Cross T F 47 Roxborough St W Toronto ON M5R 1T9	TANK
Permit Date: 1930 Permit Type: BP A33462 User Type: Installation Type: Fuel oil tank Installation Size: Installation Config.: 2 x Fuel oil tanks No. Tanks Installed: 2 Units of Measure: Value/Tank (\$): 95 Capacity(gal): Reference: CTA Building permits Location Desc:					
113	1 of 1	ENE/230.9	120.8 / -0.04	Billboard Sportswear 38 Rowanwood Ave Toronto ON M4W 1Y7	SCT
Established: 1985 Plant Size (ft²): Employment: --Details-- Description: Men's and Boys' Cut and Sew Shirt Manufacturing SIC/NAICS Code: 315226 Description: Other Men's and Boys' Cut and Sew Clothing Manufacturing SIC/NAICS Code: 315229 Description: Women's and Girls' Cut and Sew Blouse and Shirt Manufacturing SIC/NAICS Code: 315232 Description: Other Women's and Girls' Cut and Sew Clothing Manufacturing SIC/NAICS Code: 315239					
114	1 of 1	NNW/232.4	124.6 / 3.80	ON	BORE
Borehole ID: 636389 Inclin FLG: No					

Map Key	Number of Records	Direction/ Distance (m)	Elev/Diff (m)	Site	DB
<hr/>					
OGF ID:	215536786			SP Status:	Initial Entry
Status:				Surv Elev:	No
Type:	Borehole			Piezometer:	No
Use:	Geotechnical/Geological Investigation			Primary Name:	
Completion Date:	MAR-1967			Municipality:	
Static Water Level:				Lot:	
Primary Water Use:	Not Used			Township:	
Sec. Water Use:				Latitude DD:	43.681299
Total Depth m:	10.9			Longitude DD:	-79.391928
Depth Ref:	Ground Surface			UTM Zone:	17
Depth Elev:				Easting:	629615
Drill Method:	Power auger			Northing:	4837733
Orig Ground Elev m:	121			Location Accuracy:	
Elev Reliabil Note:				Accuracy:	Not Applicable
DEM Ground Elev m:	123				
Concession:					
Location D:					
Survey D:					
Comments:					
<u>Borehole Geology Stratum</u>					
Geology Stratum ID:	218476738			Mat Consistency:	Dense
Top Depth:	6.7			Material Moisture:	
Bottom Depth:	10.9			Material Texture:	Medium
Material Color:				Non Geo Mat Type:	
Material 1:	Sand			Geologic Formation:	
Material 2:	Silt			Geologic Group:	
Material 3:				Geologic Period:	
Material 4:				Depositional Gen:	glacial
Gsc Material Description:					
Stratum Description:	SAND-MEDIUM,SILT. GLACIAL,VERY DENSE, AGE GLACIAL. 000000060008014000220247 **Note: Many records provided by the department have a truncated [Stratum Description] field.				
Geology Stratum ID:	218476736			Mat Consistency:	Loose
Top Depth:	0			Material Moisture:	
Bottom Depth:	2.4			Material Texture:	
Material Color:	Grey			Non Geo Mat Type:	
Material 1:	Silt			Geologic Formation:	
Material 2:	Sand			Geologic Group:	
Material 3:	Gravel			Geologic Period:	
Material 4:	Clay			Depositional Gen:	glacial
Gsc Material Description:					
Stratum Description:	SILT,SAND,GRAVEL, CLAY. GREY,GLACIAL,LOOSE, AGE GLACIAL.				
Geology Stratum ID:	218476737			Mat Consistency:	Dense
Top Depth:	2.4			Material Moisture:	
Bottom Depth:	6.7			Material Texture:	Medium
Material Color:	Grey			Non Geo Mat Type:	
Material 1:	Sand			Geologic Formation:	
Material 2:	Silt			Geologic Group:	
Material 3:	Gravel			Geologic Period:	
Material 4:				Depositional Gen:	glacial
Gsc Material Description:					
Stratum Description:	SAND-MEDIUM,SILT, GRAVEL. GREY,GLACIAL,VERY DENSE, AGE GLACIAL.				
<u>Source</u>					
Source Type:	Data Survey			Source Appl:	Spatial/Tabular
Source Orig:	Geological Survey of Canada			Source Iden:	1
Source Date:	1956-1972			Scale or Res:	Varies
Confidence:	M			Horizontal:	NAD27
Observatio:				Verticalda:	Mean Average Sea Level
Source Name:	Urban Geology Automated Information System (UGAIS)				

Map Key	Number of Records	Direction/ Distance (m)	Elev/Diff (m)	Site	DB
Source Details:		File: TOR1A.txt RecordID: 043490 NTS_Sheet: 30M11E			
Confiden 1:		Reliable information but incomplete.			
Source List					
Source Identifier:	1			Horizontal Datum:	NAD27
Source Type:	Data Survey			Vertical Datum:	Mean Average Sea Level
Source Date:	1956-1972			Projection Name:	Universal Transverse Mercator
Scale or Resolution:	Varies				
Source Name:	Urban Geology Automated Information System (UGAIS)				
Source Originators:	Geological Survey of Canada				
115	1 of 1	SE/235.2	109.8 / -11.01	Toronto ON	WWIS
Well ID:	7288943			Data Entry Status:	
Construction Date:				Data Src:	
Primary Water Use:	Test Hole			Date Received:	6/23/2017
Sec. Water Use:				Selected Flag:	Yes
Final Well Status:	Test Hole			Abandonment Rec:	
Water Type:				Contractor:	7383
Casing Material:				Form Version:	7
Audit No:	Z257575			Owner:	
Tag:	A211799			Street Name:	1027 YONGE STREET
Construction Method:				County:	YORK
Elevation (m):				Municipality:	TORONTO CITY
Elevation Reliability:				Site Info:	
Depth to Bedrock:				Lot:	
Well Depth:				Concession:	
Overburden/Bedrock:				Concession Name:	
Pump Rate:				Easting NAD83:	
Static Water Level:				Northing NAD83:	
Flowing (Y/N):				Zone:	
Flow Rate:				UTM Reliability:	
Clear/Cloudy:					
Bore Hole Information					
Bore Hole ID:	1006563709			Elevation:	113.440368
DP2BR:				Elevrc:	
Spatial Status:				Zone:	17
Code OB:				East83:	629838
Code OB Desc:				North83:	4837323
Open Hole:				Org CS:	UTM83
Cluster Kind:				UTMRC:	4
Date Completed:	1/17/2017			UTMRC Desc:	margin of error : 30 m - 100 m
Remarks:				Location Method:	wwr
Elevrc Desc:					
Location Source Date:					
Improvement Location Source:					
Improvement Location Method:					
Source Revision Comment:					
Supplier Comment:					
Overburden and Bedrock					
Materials Interval					
Formation ID:	1006782994				
Layer:	4				
Color:	2				
General Color:	GREY				
Mat1:	06				

Map Key	Number of Records	Direction/ Distance (m)	Elev/Diff (m)	Site	DB
<hr/>					
Most Common Material:		SILT			
Mat2:					
Other Materials:					
Mat3:					
Other Materials:					
Formation Top Depth:	23				
Formation End Depth:					
Formation End Depth UOM:	ft				
 <u>Overburden and Bedrock</u> <u>Materials Interval</u>					
Formation ID:		1006782993			
Layer:		3			
Color:		2			
General Color:		GREY			
Mat1:		05			
Most Common Material:		CLAY			
Mat2:					
Other Materials:					
Mat3:					
Other Materials:					
Formation Top Depth:					
Formation End Depth:	23				
Formation End Depth UOM:	ft				
 <u>Overburden and Bedrock</u> <u>Materials Interval</u>					
Formation ID:		1006782992			
Layer:		2			
Color:					
General Color:					
Mat1:		34			
Most Common Material:		TILL			
Mat2:					
Other Materials:					
Mat3:					
Other Materials:					
Formation Top Depth:					
Formation End Depth:					
Formation End Depth UOM:	ft				
 <u>Overburden and Bedrock</u> <u>Materials Interval</u>					
Formation ID:		1006782991			
Layer:		1			
Color:					
General Color:					
Mat1:		06			
Most Common Material:		SILT			
Mat2:					
Other Materials:					
Mat3:					
Other Materials:					
Formation Top Depth:	0				
Formation End Depth:					
Formation End Depth UOM:	ft				
 <u>Annular Space/Abandonment</u> <u>Sealing Record</u>					

Map Key	Number of Records	Direction/ Distance (m)	Elev/Diff (m)	Site	DB
Plug ID:		1006783002			
Layer:		2			
Plug From:		1			
Plug To:		12			
Plug Depth UOM:		ft			
<u>Annular Space/Abandonment Sealing Record</u>					
Plug ID:		1006783003			
Layer:		3			
Plug From:		12			
Plug To:		23			
Plug Depth UOM:		ft			
<u>Annular Space/Abandonment Sealing Record</u>					
Plug ID:		1006783001			
Layer:		1			
Plug From:		0			
Plug To:		1			
Plug Depth UOM:		ft			
<u>Method of Construction & Well Use</u>					
Method Construction ID:					
Method Construction Code:		6			
Method Construction:		Boring			
Other Method Construction:					
<u>Pipe Information</u>					
Pipe ID:		1006782990			
Casing No:		0			
Comment:					
Alt Name:					
<u>Construction Record - Casing</u>					
Casing ID:		1006782997			
Layer:		1			
Material:		5			
Open Hole or Material:		PLASTIC			
Depth From:		0			
Depth To:		13			
Casing Diameter:		2			
Casing Diameter UOM:		inch			
Casing Depth UOM:		ft			
<u>Construction Record - Screen</u>					
Screen ID:		1006782998			
Layer:		1			
Slot:		10			
Screen Top Depth:		13			
Screen End Depth:		23			
Screen Material:		5			
Screen Depth UOM:		ft			

Map Key	Number of Records	Direction/ Distance (m)	Elev/Diff (m)	Site	DB
Screen Diameter UOM:		inch			
Screen Diameter:		2.375			
<u>Hole Diameter</u>					
Hole ID:		1006782995			
Diameter:		6			
Depth From:		0			
Depth To:		23			
Hole Depth UOM:		ft			
Hole Diameter UOM:		inch			

116	1 of 1	SE/235.4	109.8 / -11.09	TORONTO ON	WWIS
Well ID:		7265170		Data Entry Status:	
Construction Date:				Data Src:	
Primary Water Use:		Monitoring and Test Hole		Date Received:	6/17/2016
Sec. Water Use:		0		Selected Flag:	Yes
Final Well Status:		Monitoring and Test Hole		Abandonment Rec:	
Water Type:				Contractor:	7241
Casing Material:				Form Version:	7
Audit No:		Z233259		Owner:	
Tag:		A185180		Street Name:	1027 YONGE STREET
Construction Method:				County:	YORK
Elevation (m):				Municipality:	TORONTO CITY
Elevation Reliability:				Site Info:	WKQ-00900 A0-A010
Depth to Bedrock:				Lot:	
Well Depth:				Concession:	
Overburden/Bedrock:				Concession Name:	
Pump Rate:				Easting NAD83:	
Static Water Level:				Northing NAD83:	
Flowing (Y/N):				Zone:	
Flow Rate:				UTM Reliability:	
Clear/Cloudy:					

Bore Hole Information

Bore Hole ID:		1006064648		Elevation:	112.696006
DP2BR:				Elevrc:	
Spatial Status:				Zone:	17
Code OB:				East83:	629843
Code OB Desc:				North83:	4837326
Open Hole:				Org CS:	UTM83
Cluster Kind:				UTMRC:	4
Date Completed:		5/18/2016		UTMRC Desc:	margin of error : 30 m - 100 m
Remarks:				Location Method:	wwr
Elevrc Desc:					
Location Source Date:					
Improvement Location Source:					
Improvement Location Method:					
Source Revision Comment:					
Supplier Comment:					

Overburden and Bedrock

Materials Interval

Formation ID:		1006120831
Layer:		1
Color:		2
General Color:		GREY
Mat1:		27

Map Key	Number of Records	Direction/ Distance (m)	Elev/Diff (m)	Site	DB
<hr/>					
Most Common Material:		OTHER			
Mat2:					
Other Materials:					
Mat3:					
Other Materials:					
Formation Top Depth:		0			
Formation End Depth:		0.5			
Formation End Depth UOM:		ft			
 <u>Overburden and Bedrock</u> <u>Materials Interval</u>					
Formation ID:		1006120833			
Layer:		3			
Color:		6			
General Color:		BROWN			
Mat1:		01			
Most Common Material:		FILL			
Mat2:					
Other Materials:					
Mat3:					
Other Materials:					
Formation Top Depth:		1			
Formation End Depth:		2			
Formation End Depth UOM:		ft			
 <u>Overburden and Bedrock</u> <u>Materials Interval</u>					
Formation ID:		1006120832			
Layer:		2			
Color:		2			
General Color:		GREY			
Mat1:		11			
Most Common Material:		GRAVEL			
Mat2:					
Other Materials:					
Mat3:					
Other Materials:					
Formation Top Depth:		0.5			
Formation End Depth:		1			
Formation End Depth UOM:		ft			
 <u>Overburden and Bedrock</u> <u>Materials Interval</u>					
Formation ID:		1006120834			
Layer:		4			
Color:		2			
General Color:		GREY			
Mat1:		05			
Most Common Material:		CLAY			
Mat2:		06			
Other Materials:		SILT			
Mat3:					
Other Materials:					
Formation Top Depth:		2			
Formation End Depth:		15			
Formation End Depth UOM:		ft			
 <u>Annular Space/Abandonment</u> <u>Sealing Record</u>					

Map Key	Number of Records	Direction/ Distance (m)	Elev/Diff (m)	Site	DB
Plug ID:		1006120842			
Layer:		1			
Plug From:		0			
Plug To:		10			
Plug Depth UOM:		ft			
<u>Annular Space/Abandonment Sealing Record</u>					
Plug ID:		1006120843			
Layer:		2			
Plug From:		10			
Plug To:		15			
Plug Depth UOM:		ft			
<u>Method of Construction & Well Use</u>					
Method Construction ID:					
Method Construction Code:		D			
Method Construction:		Direct Push			
Other Method Construction:					
<u>Pipe Information</u>					
Pipe ID:		1006120830			
Casing No:		0			
Comment:					
Alt Name:					
<u>Construction Record - Casing</u>					
Casing ID:		1006120837			
Layer:		1			
Material:		5			
Open Hole or Material:		PLASTIC			
Depth From:		0			
Depth To:		11			
Casing Diameter:		1.25			
Casing Diameter UOM:		inch			
Casing Depth UOM:		ft			
<u>Construction Record - Screen</u>					
Screen ID:		1006120838			
Layer:		1			
Slot:		10			
Screen Top Depth:		11			
Screen End Depth:		15			
Screen Material:		5			
Screen Depth UOM:		ft			
Screen Diameter UOM:		inch			
Screen Diameter:		1.5			
<u>Hole Diameter</u>					
Hole ID:		1006120835			
Diameter:		3.5			
Depth From:		0			
Depth To:		15			

Map Key	Number of Records	Direction/ Distance (m)	Elev/Diff (m)	Site	DB
Hole Depth UOM:		ft			
Hole Diameter UOM:		inch			
117	1 of 1	SE/236.6	109.9 / -10.94	TORONTO ON	WWIS
Well ID: 7265169				Data Entry Status:	
Construction Date:				Data Src:	
Primary Water Use: Monitoring and Test Hole				Date Received:	6/17/2016
Sec. Water Use: 0				Selected Flag:	Yes
Final Well Status: Monitoring and Test Hole				Abandonment Rec:	
Water Type:				Contractor:	7241
Casing Material:				Form Version:	7
Audit No: Z233260				Owner:	
Tag: A185179				Street Name:	1027 YONGE STREET
Construction Method:				County:	YORK
Elevation (m):				Municipality:	TORONTO CITY
Elevation Reliability:				Site Info:	WKQ-00900 A0-A010
Depth to Bedrock:				Lot:	
Well Depth:				Concession:	
Overburden/Bedrock:				Concession Name:	
Pump Rate:				Easting NAD83:	
Static Water Level:				Northing NAD83:	
Flowing (Y/N):				Zone:	
Flow Rate:				UTM Reliability:	
Clear/Cloudy:					
<u>Bore Hole Information</u>					
Bore Hole ID: 1006064645				Elevation:	113.985809
DP2BR:				Elevrc:	
Spatial Status:				Zone:	17
Code OB:				East83:	629829
Code OB Desc:				North83:	4837316
Open Hole:				Org CS:	UTM83
Cluster Kind:				UTMRC:	4
Date Completed: 5/18/2016				UTMRC Desc:	margin of error : 30 m - 100 m
Remarks:				Location Method:	wwr
Elevrc Desc:					
Location Source Date:					
Improvement Location Source:					
Improvement Location Method:					
Source Revision Comment:					
Supplier Comment:					
<u>Overburden and Bedrock</u>					
<u>Materials Interval</u>					
Formation ID: 1006120818					
Layer: 2					
Color: 2					
General Color: GREY					
Mat1: 11					
Most Common Material: GRAVEL					
Mat2:					
Other Materials:					
Mat3:					
Other Materials:					
Formation Top Depth: 0.5					
Formation End Depth: 1					
Formation End Depth UOM: ft					

Map Key	Number of Records	Direction/ Distance (m)	Elev/Diff (m)	Site	DB
<u>Overburden and Bedrock Materials Interval</u>					
Formation ID:		1006120820			
Layer:		4			
Color:		2			
General Color:		GREY			
Mat1:		05			
Most Common Material:		CLAY			
Mat2:		06			
Other Materials:		SILT			
Mat3:					
Other Materials:					
Formation Top Depth:		2			
Formation End Depth:		15			
Formation End Depth UOM:		ft			
<u>Overburden and Bedrock Materials Interval</u>					
Formation ID:		1006120817			
Layer:		1			
Color:		2			
General Color:		GREY			
Mat1:		27			
Most Common Material:		OTHER			
Mat2:					
Other Materials:					
Mat3:					
Other Materials:					
Formation Top Depth:		0			
Formation End Depth:		0.5			
Formation End Depth UOM:		ft			
<u>Overburden and Bedrock Materials Interval</u>					
Formation ID:		1006120819			
Layer:		3			
Color:		6			
General Color:		BROWN			
Mat1:		01			
Most Common Material:		FILL			
Mat2:					
Other Materials:					
Mat3:					
Other Materials:					
Formation Top Depth:		1			
Formation End Depth:		2			
Formation End Depth UOM:		ft			
<u>Annular Space/Abandonment Sealing Record</u>					
Plug ID:		1006120829			
Layer:		2			
Plug From:		9			
Plug To:		15			
Plug Depth UOM:		ft			
<u>Annular Space/Abandonment Sealing Record</u>					

Map Key	Number of Records	Direction/ Distance (m)	Elev/Diff (m)	Site	DB
<hr/>					
Plug ID:		1006120828			
Layer:		1			
Plug From:		0			
Plug To:		9			
Plug Depth UOM:		ft			
 <u>Method of Construction & Well Use</u>					
Method Construction ID:					
Method Construction Code:		D			
Method Construction:		Direct Push			
Other Method Construction:					
 <u>Pipe Information</u>					
Pipe ID:		1006120816			
Casing No:		0			
Comment:					
Alt Name:					
 <u>Construction Record - Casing</u>					
Casing ID:		1006120823			
Layer:		1			
Material:		5			
Open Hole or Material:		PLASTIC			
Depth From:		0			
Depth To:		10			
Casing Diameter:		1.25			
Casing Diameter UOM:		inch			
Casing Depth UOM:		ft			
 <u>Construction Record - Screen</u>					
Screen ID:		1006120824			
Layer:		1			
Slot:		10			
Screen Top Depth:		10			
Screen End Depth:		15			
Screen Material:		5			
Screen Depth UOM:		ft			
Screen Diameter UOM:		inch			
Screen Diameter:		1.5			
 <u>Hole Diameter</u>					
Hole ID:		1006120821			
Diameter:		3.5			
Depth From:		0			
Depth To:		15			
Hole Depth UOM:		ft			
Hole Diameter UOM:		inch			
<hr/>					
118	1 of 2	SSE/238.7	110.2 / -10.62	Enbridge Gas Distribution Inc. Intersection of Yonge St and Gibson Ave Toronto ON	SPL
Ref No:	4585-88EJJK			Discharger Report:	
Site No:				Material Group:	

Map Key	Number of Records	Direction/ Distance (m)	Elev/Diff (m)	Site	DB
Incident Dt: Year: Incident Cause: Discharge or Emission to Air Incident Event: Contaminant Code: 35 Contaminant Name: NATURAL GAS (METHANE) Contaminant Limit 1: Contam Limit Freq 1: Contaminant UN No 1: Environment Impact: Confirmed Nature of Impact: Air Pollution; Human Health/Safety Receiving Medium: Receiving Env: MOE Response: Not MOE mandate Dt MOE Arvl on Scn: MOE Reported Dt: 8/17/2010 Dt Document Closed: Incident Reason: Equipment/Vehicles Site Name: Line Stike Site<UNOFFICIAL> Site County/District: Site Geo Ref Meth: Incident Summary: TSSA: 4" Cast Iron Line Strike, Made Safe Contaminant Qty: 0 other - see incident description					
Health/Env Conseq: Client Type: Sector Type: Pipeline Agency Involved: Nearest Watercourse: Site Address: Site District Office: Site Postal Code: Site Region: Site Municipality: Site Lot: Site Conc: Northing: Easting: Site Geo Ref Accu: Site Map Datum: SAC Action Class: TSSA - Fuel Safety Branch Source Type:					

118	2 of 2	SSE/238.7	110.2 / -10.62	Yonge Street & Gibson Avenue, Toronto ON	INC
Incident No: 435778 Incident ID: 2587576 Attribute Category: FS-Perform L1 Incident Insp Status Code: Causal Analysis Complete Incident Location: Yonge Street & Gibson Avenue, Toronto - 4" Pipeline Hit Drainage System: Sub Surface Contam.: Aff. Prop. Use Water: Contam. Migrated: Contact Natural Env.: Near Body of Water: Approx. Quant. Rel.: Equipment Model: Serial No: Residential App. Type: Commercial App. Type: Industrial App. Type: Institutional App. Type: Venting Type: Vent Connector Mater: Vent Chimney Mater: Pipeline Type: Main Distribution Pipeline Pipeline Involved: Pipe Material: Cast Iron Depth Ground Cover: Regulator Location: Regulator Type: Operation Pressure: Liquid Prop Make: Liquid Prop Model: Liquid Prop Serial No: Equipment Type: Cylinder Capacity: Cylinder Capac. Units: Cylinder Material Type: Tank Capacity: Fuels Occurrence Type: Vapour Release					

Map Key	Number of Records	Direction/ Distance (m)	Elev/Diff (m)	Site	DB
Fuel Type Involved: Natural Gas Date of Occurrence: 2010/08/17 00:00:00 Time of Occurrence: 10:00:00 Occur Insp Start Date: 2010/08/17 00:00:00 Any Health Impact: No Any Environmental Impact: No Was Service Interrupted: Yes Was Property Damaged: Yes Operation Type Involved: Construction Site (pipeline strike) Enforcement Policy: NULL Prc Escalation Required: NULL Task No: 3020471 Notes: Occurrence Narrative: GAS MAIN DAMAGED Tank Material Type: Tank Storage Type: Tank Location Type: Pump Flow Rate Capac: Liquid Prop Notes:					
119	1 of 2	WNW/242.3	122.9 / 2.02	Enbridge Gas Distribution Inc. 21 Gange Ave. Toronto ON M4V 2B4	SPL
Ref No: 4525-8GBMJ4 Site No: Incident Dt: 4/27/2011 Year: Incident Cause: Discharge or Emission to Air Incident Event: Contaminant Code: 35 Contaminant Name: NATURAL GAS (METHANE) Contaminant Limit 1: Contam Limit Freq 1: Contaminant UN No 1: Environment Impact: Not Anticipated Nature of Impact: Air Pollution Receiving Medium: Receiving Env: MOE Response: Referral to others Dt MOE Arvl on Scn: MOE Reported Dt: 4/27/2011 Dt Document Closed: 7/23/2011 Incident Reason: Negligence (Apparent) - Caused by lack of diligence Site Name: Behind townhouse complex<UNOFFICIAL> Site County/District: Site Geo Ref Meth: Incident Summary: TSSA: ½ in line strike, made safe Contaminant Qty: 0 other - see incident description					
Discharger Report: Material Group: Health/Env Conseq: Client Type: Sector Type: Pipeline Agency Involved: Nearest Watercourse: Site Address: 21 Gange Ave. Site District Office: Site Postal Code: Site Region: Site Municipality: Toronto Site Lot: Site Conc: Northing: Easting: Site Geo Ref Accu: Site Map Datum: SAC Action Class: TSSA - Fuel Safety Branch Source Type:					
119	2 of 2	WNW/242.3	122.9 / 2.02	21 Gange Avenue, Toronto ON	PINC
Incident ID: 2739898 Incident No: 583350 Type: FS-Pipeline Incident Status Code: Pipeline Damage Reason Est Fuel Occurrence Tp: Pipeline Strike Fuel Type: Natural Gas Tank Status: RC Established Task No: 3324994					
Health Impact: No Environment Impact: No Property Damage: Yes Service Interrupt: Yes Enforce Policy: Yes Public Relation: No Pipeline System: Depth:					

Map Key	Number of Records	Direction/ Distance (m)	Elev/Diff (m)	Site	DB
Spills Action Centre: 4525-8GBMJ4 Method Details: E-mail Fuel Category: Natural Gas Date of Occurrence: 4/27/2011 0:00 Occurrence Start Date: 2011/05/09 Operation Type: Construction Site (including excavation) Pipeline Type: Service / Riser Distribution Pipeline Regulator Type: Service Regulator (up to 60 psi intake) Summary: 21 Gange Avenue, Toronto - 1/2" Pipeline Hit Reported By: gino Sisera - Enbridge Affiliation: Industry Stakeholder (Licensee/Registration/Certificate Holder, Facility Owner, etc.) Occurrence Desc: Damage Reason: Excavation practices not sufficient Notes:					
120	1 of 4	NW/242.9	124.0 / 3.18	MACMILLAN CANADA 29 BIRCH AVE TORONTO ON M4V 1E2	SCT
Established: 1905 Plant Size (ft²): 5000 Employment: 24 --Details-- Description: BOOKS: PUBLISHING, OR PUBLISHING AND PRINTING SIC/NAICS Code: 2731					
120	2 of 4	NW/242.9	124.0 / 3.18	KIDS CAN PRESS LTD 29 BIRCH AVE TORONTO ON M4V 1E2	SCT
Established: 1970 Plant Size (ft²): 0 Employment: 25 --Details-- Description: BOOKS: PUBLISHING, OR PUBLISHING AND PRINTING SIC/NAICS Code: 2731					
120	3 of 4	NW/242.9	124.0 / 3.18	Kids Can Press Ltd. 29 Birch Ave Toronto ON M4V 1E2	SCT
Established: 1973 Plant Size (ft²): Employment: 45 --Details-- Description: Book Publishers SIC/NAICS Code: 511130					
120	4 of 4	NW/242.9	124.0 / 3.18	29 Birch Avenue Toronto ON M4V 1E2	EHS
Order No: 20190719065 Nearest Intersection:					

Map Key	Number of Records	Direction/ Distance (m)	Elev/Diff (m)	Site	DB
Status: C Report Type: Standard Report Report Date: 26-JUL-19 Date Received: 19-JUL-19 Previous Site Name: Lot/Building Size: Additional Info Ordered:					
Municipality: Client Prov/State: ON Search Radius (km): .25 X: -79.392921 Y: 43.680889					
121	1 of 1	NNW/248.0	124.9 / 4.03	MAP Launch Nov 18 2 BIRCH AVE TORONTO ON M4V 1C8	EASR
Approval No: R-002-3284856072 Status: Registered Date: 11/18/2012 Record Type: Link Source: Project Type: Standby Power System Full Address: Approval Type: Full PDF Link:					
SWP Area Name: MOE District: Municipality: TORONTO Latitude: Longitude: Geometry X: Geometry Y:					
122	1 of 1	NNW/249.3	124.9 / 4.03	1196 Yonge St Toronto ON M4T1W1	EHS
Order No: 20151014104 Status: C Report Type: Standard Report Report Date: 20-OCT-15 Date Received: 14-OCT-15 Previous Site Name: Lot/Building Size: Additional Info Ordered:					
Nearest Intersection: Municipality: Toronto Client Prov/State: ON Search Radius (km): .25 X: -79.391721 Y: 43.68152					
123	1 of 11	SE/249.5	109.8 / -11.01	Royal College of Dental Surgeons of Ontario 6 Crescent Rd. Toronto ON M4W 1T1	GEN
Generator No: ON9026181 Status: Approval Years: 07,08 Contam. Facility: MHSW Facility: SIC Code: 912150 SIC Description: Provincial Regulatory Services					
PO Box No: Country: Choice of Contact: Co Admin: Phone No Admin:					
Detail(s)					
Waste Class: 212 Waste Class Desc: ALIPHATIC SOLVENTS					
123	2 of 11	SE/249.5	109.8 / -11.01	Royal College of Dental Surgeons of Ontario 6 Crescent Rd. Toronto ON	GEN
Generator No: ON9026181 Status: Approval Years: 2009 Contam. Facility:					
PO Box No: Country: Choice of Contact: Co Admin:					

Map Key	Number of Records	Direction/ Distance (m)	Elev/Diff (m)	Site	DB
MHSW Facility: SIC Code: 912150 SIC Description: Provincial Regulatory Services Phone No Admin:					
<u>Detail(s)</u>					
Waste Class: 212 Waste Class Desc: ALIPHATIC SOLVENTS					
123	3 of 11	SE/249.5	109.8 / -11.01	Royal College of Dental Surgeons of Ontario 6 Crescent Rd. Toronto ON	GEN
Generator No: ON9026181 Status: Approval Years: 2010 Contam. Facility: MHSW Facility: SIC Code: 912150 SIC Description: Provincial Regulatory Services PO Box No: Country: Choice of Contact: Co Admin: Phone No Admin:					
<u>Detail(s)</u>					
Waste Class: 212 Waste Class Desc: ALIPHATIC SOLVENTS					
123	4 of 11	SE/249.5	109.8 / -11.01	Royal College of Dental Surgeons of Ontario 6 Crescent Rd. Toronto ON	GEN
Generator No: ON9026181 Status: Approval Years: 2011 Contam. Facility: MHSW Facility: SIC Code: 912150 SIC Description: Provincial Regulatory Services PO Box No: Country: Choice of Contact: Co Admin: Phone No Admin:					
<u>Detail(s)</u>					
Waste Class: 212 Waste Class Desc: ALIPHATIC SOLVENTS					
123	5 of 11	SE/249.5	109.8 / -11.01	Royal College of Dental Surgeons of Ontario 6 Crescent Rd. Toronto ON M4W 1T1	GEN
Generator No: ON9026181 Status: Approval Years: 2012 Contam. Facility: MHSW Facility: SIC Code: 912150 SIC Description: Provincial Regulatory Services PO Box No: Country: Choice of Contact: Co Admin: Phone No Admin:					
<u>Detail(s)</u>					
Waste Class: 212 Waste Class Desc: ALIPHATIC SOLVENTS					

Map Key	Number of Records	Direction/ Distance (m)	Elev/Diff (m)	Site	DB
123	6 of 11	SE/249.5	109.8 / -11.01	Royal College of Dental Surgeons of Ontario 6 Crescent Rd. Toronto ON	GEN
Generator No:		ON9026181	PO Box No:		
Status:			Country:		
Approval Years:		2013	Choice of Contact:		
Contam. Facility:			Co Admin:		
MHSW Facility:			Phone No Admin:		
SIC Code:		912150			
SIC Description:					
<u>Detail(s)</u>					
Waste Class:		212			
Waste Class Desc:		ALIPHATIC SOLVENTS			
123	7 of 11	SE/249.5	109.8 / -11.01	Royal College of Dental Surgeons of Ontario 6 Crescent Rd. Toronto ON M4W 1T1	GEN
Generator No:		ON9026181	PO Box No:		
Status:			Country:		
Approval Years:		2016	Canada		
Contam. Facility:		No	Choice of Contact:		
MHSW Facility:		No	CO_OFFICIAL		
SIC Code:		912150	Co Admin:		
SIC Description:		912150	Phone No Admin:		
<u>Detail(s)</u>					
Waste Class:		212			
Waste Class Desc:		ALIPHATIC SOLVENTS			
123	8 of 11	SE/249.5	109.8 / -11.01	Royal College of Dental Surgeons of Ontario 6 Crescent Rd. Toronto ON M4W 1T1	GEN
Generator No:		ON9026181	PO Box No:		
Status:			Country:		
Approval Years:		2015	Canada		
Contam. Facility:		No	Choice of Contact:		
MHSW Facility:		No	CO_OFFICIAL		
SIC Code:		912150	Co Admin:		
SIC Description:		912150	Phone No Admin:		
<u>Detail(s)</u>					
Waste Class:		212			
Waste Class Desc:		ALIPHATIC SOLVENTS			
123	9 of 11	SE/249.5	109.8 / -11.01	Royal College of Dental Surgeons of Ontario 6 Crescent Rd. Toronto ON M4W 1T1	GEN
Generator No:		ON9026181	PO Box No:		
Status:			Country:		
Approval Years:		2014	Canada		
Contam. Facility:		No	Choice of Contact:		
MHSW Facility:		No	CO_OFFICIAL		
SIC Code:			Co Admin:		
SIC Description:			Phone No Admin:		

Map Key	Number of Records	Direction/ Distance (m)	Elev/Diff (m)	Site	DB
SIC Code:	912150				
SIC Description:	912150				
<u>Detail(s)</u>					
Waste Class:	212				
Waste Class Desc:	ALIPHATIC SOLVENTS				
123	10 of 11	SE/249.5	109.8 / -11.01	Royal College of Dental Surgeons of Ontario Property Services 6 Crescent Rd. Toronto ON M4W 1T1	GEN
Generator No:	ON9026181			PO Box No:	
Status:	Registered			Country:	Canada
Approval Years:	As of Dec 2018			Choice of Contact:	
Contam. Facility:				Co Admin:	
MHSW Facility:				Phone No Admin:	
SIC Code:					
SIC Description:					
<u>Detail(s)</u>					
Waste Class:	212 L				
Waste Class Desc:	Aliphatic solvents and residues				
123	11 of 11	SE/249.5	109.8 / -11.01	Royal College of Dental Surgeons of Ontario Property Services 6 Crescent Rd. Toronto ON M4W 1T1	GEN
Generator No:	ON9026181			PO Box No:	
Status:	Registered			Country:	Canada
Approval Years:	As of Oct 2019			Choice of Contact:	
Contam. Facility:				Co Admin:	
MHSW Facility:				Phone No Admin:	
SIC Code:					
SIC Description:					
<u>Detail(s)</u>					
Waste Class:	212 L				
Waste Class Desc:	Aliphatic solvents and residues				
124	1 of 1	NNW/249.5	124.8 / 3.97	SALLY HARTWELL DESIGNS 10 BIRCH AVE TORONTO ON M4V 1C8	SCT
Established:	1985				
Plant Size (ft²):	0				
Employment:	2				
<u>--Details--</u>					
Description:	HARDWOOD DIMENSION AND FLOORING MILLS				
SIC/NAICS Code:	2426				
Description:	WOOD HOUSEHOLD FURNITURE, EXCEPT UPHOLSTERED				
SIC/NAICS Code:	2511				
Description:	METAL HOUSEHOLD FURNITURE				

Map Key	Number of Records	Direction/ Distance (m)	Elev/Diff (m)	Site	DB
SIC/NAICS Code:		2514			
Description:		Other Wood Household Furniture Manufacturing			
SIC/NAICS Code:		337123			
Description:		Household Furniture (except Wood and Upholstered) Manufacturing			
SIC/NAICS Code:		337126			
Description:		Showcase, Partition, Shelving and Locker Manufacturing			
SIC/NAICS Code:		337215			
125	1 of 2	NW/249.5	124.6 / 3.78	Girl Guides of Canada--Guides 14 Birch Ave Toronto ON M4V 1C8	SCT
Established:					
Plant Size (ft²):					
Employment:					
--Details--					
Description:		Periodical Publishers			
SIC/NAICS Code:		511120			
125	2 of 2	NW/249.5	124.6 / 3.78	14 Birch Ave Toronto ON	SPL
Ref No:		5808-9VZ2W8		Discharger Report:	
Site No:		NA		Material Group:	
Incident Dt:		4/27/2015		Health/Env Conseq:	
Year:				Client Type:	
Incident Cause:		Unknown / N/A		Sector Type:	
Incident Event:				Agency Involved:	
Contaminant Code:		98		Nearest Watercourse:	
Contaminant Name:		UNKNOWN		Site Address:	14 Birch Ave
Contaminant Limit 1:				Site District Office:	
Contam Limit Freq 1:				Site Postal Code:	
Contaminant UN No 1:				Site Region:	
Environment Impact:				Site Municipality:	Toronto
Nature of Impact:		Land		Site Lot:	
Receiving Medium:				Site Conc:	
Receiving Env:				Northing:	
MOE Response:		N		Easting:	
Dt MOE Arvl on Scn:				Site Geo Ref Accu:	
MOE Reported Dt:		4/27/2015		Site Map Datum:	
Dt Document Closed:				SAC Action Class:	Land Spills
Incident Reason:		Unknown / N/A		Source Type:	
Site Name:		Residential<UNOFFICIAL>			
Site County/District:					
Site Geo Ref Meth:					
Incident Summary:		Toronto: 20L of unknown substance to roadway			
Contaminant Qty:		20 L			
126	1 of 1	SSW/249.7	112.8 / -8.07	Enbridge Gas Distribution Inc. 36 Gibson Ave, Toronto ON	SPL
Ref No:		5325-88VQY2		Discharger Report:	
Site No:				Material Group:	
Incident Dt:				Health/Env Conseq:	
Year:				Client Type:	

<i>Map Key</i>	<i>Number of Records</i>	<i>Direction/ Distance (m)</i>	<i>Elev/Diff (m)</i>	<i>Site</i>	<i>DB</i>
<i>Incident Cause:</i>	Discharge or Emission to Air		<i>Sector Type:</i>	Other	
<i>Incident Event:</i>			<i>Agency Involved:</i>		
<i>Contaminant Code:</i>	35		<i>Nearest Watercourse:</i>		
<i>Contaminant Name:</i>	NATURAL GAS (METHANE)		<i>Site Address:</i>		
<i>Contaminant Limit 1:</i>			<i>Site District Office:</i>		
<i>Contam Limit Freq 1:</i>			<i>Site Postal Code:</i>		
<i>Contaminant UN No 1:</i>			<i>Site Region:</i>		
<i>Environment Impact:</i>	Confirmed		<i>Site Municipality:</i>		
<i>Nature of Impact:</i>	Air Pollution		<i>Site Lot:</i>		
<i>Receiving Medium:</i>			<i>Site Conc:</i>		
<i>Receiving Env:</i>			<i>Northing:</i>		
<i>MOE Response:</i>	No Field Response		<i>Easting:</i>		
<i>Dt MOE Arvl on Scn:</i>			<i>Site Geo Ref Accu:</i>		
<i>MOE Reported Dt:</i>	9/1/2010		<i>Site Map Datum:</i>		
<i>Dt Document Closed:</i>			<i>SAC Action Class:</i>	Air Spills - Gases and Vapours	
<i>Incident Reason:</i>	Damage By Moving Equipment - Containers damaged by moving		<i>Source Type:</i>		
<i>Site Name:</i>	36 Gibson Ave, <UNOFFICIAL>				
<i>Site County/District:</i>					
<i>Site Geo Ref Meth:</i>					
<i>Incident Summary:</i>	TSSA-FSB: 1/2" plastic service damage, made safe.				
<i>Contaminant Qty:</i>	0 other - see incident description				

Unplottable Summary

Total: **78** Unplottable sites

DB	Company Name/Site Name	Address	City	Postal
CA	Shell Canada Limited		Toronto ON	
CA	Shell Canada Products		Toronto ON	
CA	Toronto Transit Commission	Yonge St	Toronto ON	
CA	Suncor Energy Products Inc.	Various Addresses	Toronto ON	
CA	The Canadian National Institute for the Blind and Bloorview MacMillan Centre		Toronto ON	
CA	City of Toronto	Roxborough St E West of Mount Pleasant Road, East of Wrentham Place	Toronto ON	
CA	Shell Canada OP Inc. and Shell Canada Products Limited		Toronto ON	
CA	Shell Canada Products Limited		Toronto ON	
CA	Shell Canada Products Limited		Toronto ON	
CA	Shell Canada Products Limited		Toronto ON	
CA	Shell Canada OP Inc. and Shell Canada Limited		Toronto ON	
CA	The Canadian National Institute for the Blind and Bloorview MacMillan Children's		Toronto ON	
CA	The Canadian National Institute for the Blind and Bloorview MacMillan Children's		Toronto ON	
CA	Suncor Energy Products Inc.		Toronto ON	
CA	Suncor Energy Products Inc.	Various Addresses	Toronto ON	
CA	Suncor Energy Products Inc.	Various Addresses	Toronto ON	
CA		Lot 9, Concession 5, West of Yonge Street	Toronto ON	

CA		Pt Lot 3, Con 3, East of Yonge St, and Pt Blk S, Reg Plan 566. Designated as Pts 1,2,3, 4 and 5 on Plan 66R-17673	Toronto ON	
CA		Pt Lot 3, Con 3, E of Yonge St, Pt Block S, Reg Plan 566. Designated as Pts 1,2,3, 4 and 5 Plan 66R-17673	Toronto ON	
CA		Part of Lots 128 & 129, RP 3344, E. of Yonge St.	Toronto ON	
CA		Part of Lots 128 & 129, RP 3344, E. of Yonge St.	Toronto ON	
CA		Part of Lots 128 & 129, RP 3344, E. of Yonge St.	Toronto ON	
CA	CITY	W.OF YONGE ST. (LANE)	TORONTO ON	
CA	CITY	W.OF YONGE ST. (LANE)	TORONTO ON	
CA	CITY	E.OF YONGE ST. (LANE)	TORONTO ON	
CA	WOODCLIFFE CORPORATION	LOTS 33,34&35,PL.277Y/PRICE ST	TORONTO CITY ON	
CA	PARENTHESIS INVESTMENTS LTD.	MACPHERSON AVE.	TORONTO CITY ON	
CA	SPACCO BILLIARD BAR & EATERY	PT.LOTS 1 & 2, E. OF YONGE ST.	TORONTO CITY ON	
CA	MICAH HOMES NON-PROFIT HSG. CORP.	PT.LOT 1,CONC.3,W.OF YONGE ST.	YORK CITY ON	
CA	PARENTHESIS INVESTMENTS	MACPHERSON AVE.	TORONTO CITY ON	
EBR	Shell Canada Limited, for and on behalf of Shell Canada Products	Toronto M3J 1P1 Lot:22 Concession:3 West of Yonge Street, York CITY OF TORONTO	ON	
EBR	Shell Canada Products Limited	Part of Lot 22, Concession 3 Toronto Ontario M3J 1P1 CITY OF TORONTO	ON	
ECA	Shell Canada Products		Toronto ON	T2P 0J4
ECA	City of Toronto	Roxborough St E West of Mount Pleasant Road, East of Wrentham Place	Toronto ON	M5V 3C6
ECA	Suncor Energy Products Inc.	Various Addresses	Toronto ON	M2P 2C5
ECA	Toronto Transit Commission	Yonge St	Toronto ON	M2N 6L9
ECA	The Canadian National Institute for the Blind and Bloorview MacMillan	Children's Centre	Toronto ON	M4G 3E8
ECA	Shell Canada OP Inc. and Shell Canada Limited		Toronto ON	M3J 1P1

ECA	Suncor Energy Products Inc.	Various Addresses	Toronto ON	N0N 1M0
ECA	Toronto Transit Commission	Yonge St	Toronto ON	M2N 6L9
ECA	Suncor Energy Products Inc.	Various Addresses	Toronto ON	M2P 2C5
ECA	Shell Canada Limited		Toronto ON	T2P 0J4
ECA	Suncor Energy Products Inc.	Various Addresses	Toronto ON	M2P 2C5
ECA	Shell Canada Products Limited		Toronto ON	T2P 0J4
ECA	Shell Canada Products Limited		Toronto ON	T2P 0J4
ECA	City of Toronto	Roxborough St E	Toronto ON	M5V 3C6
ECA	The Canadian National Institute for the Blind and Bloorview MacMillan	Children's Centre	Toronto ON	M4G 3E8
ECA	The Canadian National Institute for the Blind and Bloorview MacMillan Centre		Toronto ON	M4G 3E8
ECA	Toronto Transit Commission	Yonge St	Toronto ON	M2N 6L9
ECA	City of Toronto	West of Yonge Street	Toronto ON	M2N 5V7
ECA	The Canadian National Institute for the Blind and Bloorview MacMillan Centre		Toronto ON	M4G 3E8
GEN	IMPERIAL OIL LTD.	PART LOT 4, CONC. 7 - TWP. OF TORONTO C/O P.O. BOX 380	WATERDOWN ON	L0R 2H0
GEN	IMPERIAL OIL LTD. 21-164	PART LOT 4, CONC. 7 - TWP. OF TORONTO C/O P.O. BOX 380	WATERDOWN ON	L0R 2H0
GEN	NORTH YORK PRINTING & GRAPHICS INC.	YONGE STREET	TORONTO ON	
SPL	SHELL CANADA PRODUCTS LTD.	SERVICE STATION	TORONTO CITY ON	
SPL	SHELL CANADA PRODUCTS LTD.	SERVICE STATION	TORONTO CITY ON	
SPL	SHELL CANADA PRODUCTS LTD.	SERVICE STATION	TORONTO CITY ON	
SPL	IMPERIAL OIL	ESSO SERVICE STATION	TORONTO CITY ON	
SPL	SHELL CANADA PRODUCTS LTD.	TANK TRUCK (CARGO)	TORONTO CITY ON	

SPL	SHELL CANADA PRODUCTS LTD.	SERVICE STATION	TORONTO CITY ON
SPL	SHELL CANADA PRODUCTS LTD.	SERVICE STATION	TORONTO CITY ON
SPL	SHELL CANADA PRODUCTS LTD.	SERVICE STATION	TORONTO CITY ON
SPL	SHELL CANADA PRODUCTS LTD.	SERVICE STATION	TORONTO CITY ON
SPL	SHELL CANADA PRODUCTS LTD.	TANK TRUCK (CARGO)	TORONTO CITY ON
SPL	SHELL CANADA PRODUCTS LTD.	TANK TRUCK (CARGO)	TORONTO CITY ON
SPL	IMPERIAL OIL	ESSO SERVICE STATION	TORONTO CITY ON
SPL	SHELL CANADA PRODUCTS LTD.	SERVICE STATION	TORONTO CITY ON
SPL	SHELL CANADA PRODUCTS LTD.	TANK TRUCK (CARGO)	TORONTO CITY ON
SPL	SHELL CANADA PRODUCTS LTD.	SERVICE STATION	TORONTO CITY ON
SPL	SHELL CANADA PRODUCTS LTD.	SERVICE STATION	TORONTO CITY ON
SPL	SHELL CANADA PRODUCTS LTD.	SERVICE STATION	TORONTO CITY ON
SPL	SHELL CANADA*	SHELL CANADA CAR WASH SERVICE STATION	TORONTO CITY ON
SPL	Shell Canada OP Inc. and Shell Canada Limited		Toronto ON
SPL	Shell Canada Limited		Toronto ON
SPL	City of Toronto	Roxborough St E West of Mount Pleasant Road East of Wrentham Place	Toronto ON
SPL	Shell Canada Products Limited	Part of Lot 22, Concession 3	Toronto ON
SPL	Shell Canada Products Limited	Part of Lot 22, Concession 3	Toronto ON
SRDS	IMPERIAL OIL LIMITED		TORONTO ON

Unplottable Report

Site: *Shell Canada Limited*
Toronto ON

Database:
CA

Certificate #: 6919-8HNPRQ
Application Year: 2011
Issue Date: 7/26/2011
Approval Type: Industrial Sewage Works
Status: Approved
Application Type:
Client Name:
Client Address:
Client City:
Client Postal Code:
Project Description:
Contaminants:
Emission Control:

Site: *Shell Canada Products*
Toronto ON

Database:
CA

Certificate #: 3368-6W8QCD
Application Year: 2011
Issue Date: 3/10/2011
Approval Type: Industrial Sewage Works
Status: Approved
Application Type:
Client Name:
Client Address:
Client City:
Client Postal Code:
Project Description:
Contaminants:
Emission Control:

Site: *Toronto Transit Commission*
Yonge St Toronto ON

Database:
CA

Certificate #: 9045-7BTQNX
Application Year: 2008
Issue Date: 2/22/2008
Approval Type: Municipal and Private Sewage Works
Status: Approved
Application Type:
Client Name:
Client Address:
Client City:
Client Postal Code:
Project Description:
Contaminants:
Emission Control:

Site: *Suncor Energy Products Inc.*
Various Addresses Toronto ON

Database:
CA

Certificate #: 8949-7TTGB5
Application Year: 2009

Issue Date: 7/10/2009
Approval Type: Industrial Sewage Works
Status: Approved
Application Type:
Client Name:
Client Address:
Client City:
Client Postal Code:
Project Description:
Contaminants:
Emission Control:

Site: *The Canadian National Institute for the Blind and Bloorview MacMillan Centre
Toronto ON*

Database:
CA

Certificate #: 8631-5SHPHV
Application Year: 2003
Issue Date: 10/24/2003
Approval Type: Municipal and Private Sewage Works
Status: Approved
Application Type:
Client Name:
Client Address:
Client City:
Client Postal Code:
Project Description:
Contaminants:
Emission Control:

Site: *City of Toronto
Roxborough St E West of Mount Pleasant Road, East of Wrentham Place Toronto ON*

Database:
CA

Certificate #: 6506-7M9UJV
Application Year: 2009
Issue Date: 1/23/2009
Approval Type: Municipal and Private Sewage Works
Status: Approved
Application Type:
Client Name:
Client Address:
Client City:
Client Postal Code:
Project Description:
Contaminants:
Emission Control:

Site: *Shell Canada OP Inc. and Shell Canada Products Limited
Toronto ON*

Database:
CA

Certificate #: 5480-646LAT
Application Year: 2004
Issue Date: 8/25/2004
Approval Type: Industrial Sewage Works
Status: Approved
Application Type:
Client Name:
Client Address:
Client City:
Client Postal Code:
Project Description:
Contaminants:
Emission Control:

Site: **Shell Canada Products Limited**
 Toronto ON

Database:
CA

Certificate #: 3900-5WFTZX
Application Year: 2004
Issue Date: 2/25/2004
Approval Type: Industrial Sewage Works
Status: Revoked and/or Replaced
Application Type:
Client Name:
Client Address:
Client City:
Client Postal Code:
Project Description:
Contaminants:
Emission Control:

Site: **Shell Canada Products Limited**
 Toronto ON

Database:
CA

Certificate #: 3368-6W8QCD
Application Year: 2009
Issue Date: 5/12/2009
Approval Type: Industrial Sewage Works
Status: Approved
Application Type:
Client Name:
Client Address:
Client City:
Client Postal Code:
Project Description:
Contaminants:
Emission Control:

Site: **Shell Canada Products Limited**
 Toronto ON

Database:
CA

Certificate #: 3368-6W8QCD
Application Year: 2009
Issue Date: 12/22/2009
Approval Type: Industrial Sewage Works
Status: Approved
Application Type:
Client Name:
Client Address:
Client City:
Client Postal Code:
Project Description:
Contaminants:
Emission Control:

Site: **Shell Canada OP Inc. and Shell Canada Limited**
 Toronto ON

Database:
CA

Certificate #: 3368-6W8QCD
Application Year: 2010
Issue Date: 9/15/2010
Approval Type: Industrial Sewage Works
Status: Approved
Application Type:
Client Name:
Client Address:
Client City:
Client Postal Code:
Project Description:

Contaminants:
Emission Control:

Site: *The Canadian National Institute for the Blind and Bloorview MacMillan Children's
 Toronto ON*

Database:
CA

Certificate #: 3223-68HLGN
Application Year: 2005
Issue Date: 1/12/2005
Approval Type: Municipal and Private Sewage Works
Status: Revoked and/or Replaced
Application Type:
Client Name:
Client Address:
Client City:
Client Postal Code:
Project Description:
Contaminants:
Emission Control:

Site: *The Canadian National Institute for the Blind and Bloorview MacMillan Children's
 Toronto ON*

Database:
CA

Certificate #: 3137-6SBKVZ
Application Year: 2006
Issue Date: 8/4/2006
Approval Type: Municipal and Private Sewage Works
Status: Approved
Application Type:
Client Name:
Client Address:
Client City:
Client Postal Code:
Project Description:
Contaminants:
Emission Control:

Site: *Suncor Energy Products Inc.
 Toronto ON*

Database:
CA

Certificate #: 0845-6FHK5G
Application Year: 2007
Issue Date: 12/10/2007
Approval Type: Industrial Sewage Works
Status: Revoked and/or Replaced
Application Type:
Client Name:
Client Address:
Client City:
Client Postal Code:
Project Description:
Contaminants:
Emission Control:

Site: *Suncor Energy Products Inc.
 Various Addresses Toronto ON*

Database:
CA

Certificate #: 0652-6J6LL3
Application Year: 2006
Issue Date: 5/30/2006
Approval Type: Industrial Sewage Works
Status: Revoked and/or Replaced
Application Type:

Client Name:
Client Address:
Client City:
Client Postal Code:
Project Description:
Contaminants:
Emission Control:

Site: **Suncor Energy Products Inc.**
Various Addresses Toronto ON

Database:
CA

Certificate #: 0652-6J6LL3
Application Year: 2006
Issue Date: 11/20/2006
Approval Type: Industrial Sewage Works
Status: Revoked and/or Replaced
Application Type:
Client Name:
Client Address:
Client City:
Client Postal Code:
Project Description:
Contaminants:
Emission Control:

Site: **Lot 9, Concession 5, West of Yonge Street Toronto ON**

Database:
CA

Certificate #: 3864-4PDQ6K
Application Year: 00
Issue Date: 9/26/00
Approval Type: Industrial air
Status: Approved
Application Type: New Certificate of Approval
Client Name: Satin Finish Hardwood Flooring (Ontario) Limited
Client Address: 8 Oak Street
Client City: Toronto
Client Postal Code: M9N 1R8
Project Description: This application is for approval for noise mitigation measures for pollution control equipment which is located adjacent to a proposed residential development. The sources of noise associated with the operation are external mechanical equipment including cyclones and associated duct work for the scrap system for a manufacturer of hardwood flooring, sashes, doors and wooden ware of all kinds.
Contaminants:
Emission Control:

Site: **Pt Lot 3, Con 3, East of Yonge St, and Pt Blk S, Reg Plan 566. Designated as Pts 1,2,3, 4 and 5 on Plan 66R-17673 Toronto ON**

Database:
CA

Certificate #: 6757-4SPQEJ
Application Year: 01
Issue Date: 1/8/01
Approval Type: Municipal & Private sewage
Status: Approved
Application Type: Amended CofA
Client Name: English Lane Homes Inc. & Don-Green Belt Developments Inc.
Client Address: 333 Sheppard Avenue East, Suite 300
Client City: Willowdale
Client Postal Code: M2N 3B3
Project Description: Change in ownership to include Don-Green Belt Developments Inc.
Contaminants:
Emission Control:

Site: Pt Lot 3, Con 3, E of Yonge St, Pt Block S, Reg Plan 566. Designated as Pts 1,2,3, 4 and 5 Plan 66R-17673 Toronto ON
Database: CA

Certificate #: 8764-4RBTNN
Application Year: 01
Issue Date: 1/8/01
Approval Type: Municipal & Private sewage
Status: Revoked and/or Replaced
Application Type: New Certificate of Approval
Client Name: English Lane Homes Inc.
Client Address: 333 Sheppard Avenue East, Suite 300
Client City: Willowdale
Client Postal Code: M2N 3B3
Project Description: Construction of a storm sewer on City Land and an easement in Moccasin Trail Park.
Contaminants:
Emission Control:

Site: Part of Lots 128 & 129, RP 3344, E. of Yonge St. Toronto ON
Database: CA

Certificate #: 7324-4KNNSR
Application Year: 00
Issue Date: 6/5/00
Approval Type: Municipal & Private sewage
Status: Approved
Application Type: New Certificate of Approval
Client Name: Heritage-Willow Estates Limited
Client Address: 55 Doncaster Avenue, Suite #104
Client City: Thornhill
Client Postal Code: L3T 1L7
Project Description: Construction of a storm and sanitary sewer on Doverwood Court
Contaminants:
Emission Control:

Site: Part of Lots 128 & 129, RP 3344, E. of Yonge St. Toronto ON
Database: CA

Certificate #: 3666-4KZPAZ
Application Year: 00
Issue Date: 6/7/00
Approval Type: Municipal & Private sewage
Status: Approved
Application Type: New Certificate of Approval
Client Name: Heritage-Willow Estates Limited
Client Address: 55 Doncaster Avenue, Suite #104
Client City: Thornhill
Client Postal Code: L3T 1L7
Project Description: This application is for the construction of a storm water management facility to serve a proposed residential development in the City of Toronto, North District.
Contaminants:
Emission Control:

Site: Part of Lots 128 & 129, RP 3344, E. of Yonge St. Toronto ON
Database: CA

Certificate #: 5445-4KPLH9
Application Year: 00
Issue Date: 6/5/00
Approval Type: Municipal & Private water
Status: Approved
Application Type: New Certificate of Approval
Client Name: Heritage-Willow Estates Limited
Client Address: 55 Doncaster Avenue, Suite #104
Client City: Thornhill

Client Postal Code: L3T 1L7
Project Description: Construction of a Watermain on Doverwood Court
Contaminants:
Emission Control:

Site: CITY
W.OF YONGE ST. (LANE) TORONTO ON

Database:
CA

Certificate #: 3-0607-85-006
Application Year: 85
Issue Date: 7/29/85
Approval Type: Municipal sewage
Status: Approved
Application Type:
Client Name:
Client Address:
Client City:
Client Postal Code:
Project Description:
Contaminants:
Emission Control:

Site: CITY
W.OF YONGE ST. (LANE) TORONTO ON

Database:
CA

Certificate #: 3-0605-85-006
Application Year: 85
Issue Date: 8/2/85
Approval Type: Municipal sewage
Status: Approved
Application Type:
Client Name:
Client Address:
Client City:
Client Postal Code:
Project Description:
Contaminants:
Emission Control:

Site: CITY
E.OF YONGE ST. (LANE) TORONTO ON

Database:
CA

Certificate #: 3-0447-85-006
Application Year: 85
Issue Date: 6/18/85
Approval Type: Municipal sewage
Status: Approved
Application Type:
Client Name:
Client Address:
Client City:
Client Postal Code:
Project Description:
Contaminants:
Emission Control:

Site: WOODCLIFFE CORPORATION
LOTS 33,34&35,PL.277Y/PRICE ST TORONTO CITY ON

Database:
CA

Certificate #: 3-1814-97-
Application Year: 97
Issue Date: 12/23/1997
Approval Type: Municipal sewage

Status: Approved
Application Type:
Client Name:
Client Address:
Client City:
Client Postal Code:
Project Description:
Contaminants:
Emission Control:

Site: PARENTHESIS INVESTMENTS LTD.
MACPHERSON AVE. TORONTO CITY ON

Database:
CA

Certificate #: 3-2230-87-
Application Year: 87
Issue Date: 1/19/1988
Approval Type: Municipal sewage
Status: Approved in 1988
Application Type:
Client Name:
Client Address:
Client City:
Client Postal Code:
Project Description:
Contaminants:
Emission Control:

Site: SPACCO BILLIARD BAR & EATERY
PT.LOTS 1 & 2, E. OF YONGE ST. TORONTO CITY ON

Database:
CA

Certificate #: 8-3275-93-
Application Year: 93
Issue Date: 6/10/1993
Approval Type: Industrial air
Status: Approved
Application Type:
Client Name:
Client Address:
Client City:
Client Postal Code:
Project Description: WOOD BURNING PIZZA OVEN
Contaminants:
Emission Control:

Site: MICAH HOMES NON-PROFIT HSG. CORP.
PT.LOT 1,CONC.3,W.OF YONGE ST. YORK CITY ON

Database:
CA

Certificate #: 8-3015-92-
Application Year: 92
Issue Date: 8/6/1992
Approval Type: Industrial air
Status: Approved
Application Type:
Client Name:
Client Address:
Client City:
Client Postal Code:
Project Description: INSTALL 150KW KOHLER EMERGENCY GEN-SET
Contaminants: Nitrogen Oxides, Sulphur Dioxide
Emission Control: No Controls

Site: PARENTHESIS INVESTMENTS
MACPHERSON AVE. TORONTO CITY ON

Database:
CA

Certificate #: 7-1873-87-
Application Year: 87
Issue Date: 1/19/1988
Approval Type: Municipal water
Status: Approved in 1988
Application Type:
Client Name:
Client Address:
Client City:
Client Postal Code:
Project Description:
Contaminants:
Emission Control:

Site: *Shell Canada Limited, for and on behalf of Shell Canada Products
Toronto M3J 1P1 Lot:22 Concession:3 West of Yonge Street, York CITY OF TORONTO ON*

Database:
[EBR](#)

EBR Registry No: 012-4611
Ministry Ref No: 0567-9PB5Q
Notice Type: Instrument Decision
Notice Stage: 822919934
Notice Date: March 27, 2017
Proposal Date: July 13, 2015
Year: 2015
Instrument Type: (EPA Part II.1-air) - Environmental Compliance Approval (project type: air)
Off Instrument Name:
Posted By:
Company Name: Shell Canada Limited, for and on behalf of Shell Canada Products
Site Address:
Location Other:
Proponent Name:
Proponent Address: 3975 Keele Street, Toronto Ontario, Canada M3J 1P1
Comment Period:
URL:

Decision Posted:
Exception Posted:
Section:
Act 1:
Act 2:
Site Location Map:

Site Location Details:

Toronto M3J 1P1 Lot:22 Concession:3 West of Yonge Street, York CITY OF TORONTO

Site: *Shell Canada Products Limited
Part of Lot 22, Concession 3 Toronto Ontario M3J 1P1 CITY OF TORONTO ON*

Database:
[EBR](#)

EBR Registry No: IA00E1535
Ministry Ref No: 5568-4PEQP8
Notice Type: Instrument Decision
Notice Stage: 800477129
Notice Date: October 13, 2006
Proposal Date: September 25, 2000
Year: 2000
Instrument Type: (OWRA s. 53(1)) - Approval for sewage works
Off Instrument Name:
Posted By:
Company Name: Shell Canada Products Limited
Site Address:
Location Other:
Proponent Name:
Proponent Address: 3975 Keele Street, Downsview Ontario, M3J 1P1
Comment Period:
URL:

Decision Posted:
Exception Posted:
Section:
Act 1:
Act 2:
Site Location Map:

Site Location Details:

Part of Lot 22, Concession 3 Toronto Ontario M3J 1P1 CITY OF TORONTO

Site: *Shell Canada Products*
Toronto ON T2P 0J4

Database:
ECA

Approval No: 3368-6W8QCD
Approval Date: 2011-03-10
Status: Revoked and/or Replaced
Record Type: ECA
Link Source: IDS
SWP Area Name:
Approval Type: ECA-INDUSTRIAL SEWAGE WORKS
Project Type: INDUSTRIAL SEWAGE WORKS
Address:
Full Address:
Full PDF Link: <https://www.accessenvironment.ene.gov.on.ca/instruments/0742-8EMKBJ-14.pdf>

MOE District:
City:
Longitude:
Latitude:
Geometry X:
Geometry Y:

Site: *City of Toronto*
Roxborough St E West of Mount Pleasant Road, East of Wrentham Place Toronto ON M5V 3C6

Database:
ECA

Approval No: 6506-7M9UJV
Approval Date: 2009-01-23
Status: Approved
Record Type: ECA
Link Source: IDS
SWP Area Name:
Approval Type: ECA-MUNICIPAL AND PRIVATE SEWAGE WORKS
Project Type: MUNICIPAL AND PRIVATE SEWAGE WORKS
Address: Roxborough St E West of Mount Pleasant Road, East of Wrentham Place
Full Address:
Full PDF Link: <https://www.accessenvironment.ene.gov.on.ca/instruments/8703-7JLSGJ-14.pdf>

MOE District:
City:
Longitude:
Latitude:
Geometry X:
Geometry Y:

Site: *Suncor Energy Products Inc.*
Various Addresses Toronto ON M2P 2C5

Database:
ECA

Approval No: 0652-6J6LL3
Approval Date: 2006-05-30
Status: Revoked and/or Replaced
Record Type: ECA
Link Source: IDS
SWP Area Name:
Approval Type: ECA-INDUSTRIAL SEWAGE WORKS
Project Type: INDUSTRIAL SEWAGE WORKS
Address: Various Addresses
Full Address:
Full PDF Link: <https://www.accessenvironment.ene.gov.on.ca/instruments/1830-6FMRFJ-14.pdf>

MOE District:
City:
Longitude:
Latitude:
Geometry X:
Geometry Y:

Site: *Toronto Transit Commission*
Yonge St Toronto ON M2N 6L9

Database:
ECA

Approval No: 9045-7BTQNX
Approval Date: 2008-02-22
Status: Approved
Record Type: ECA
Link Source: IDS
SWP Area Name:
Approval Type: ECA-MUNICIPAL AND PRIVATE SEWAGE WORKS
Project Type: MUNICIPAL AND PRIVATE SEWAGE WORKS
Address: Yonge St
Full Address:
Full PDF Link: <https://www.accessenvironment.ene.gov.on.ca/instruments/0751-7BSUJ6-14.pdf>

MOE District:
City:
Longitude:
Latitude:
Geometry X:
Geometry Y:

Site: *The Canadian National Institute for the Blind and Bloorview MacMillan*
Children's Centre Toronto ON M4G 3E8

Database:
ECA

Approval No: 3223-68HLGN
Approval Date: 2005-01-12
Status: Revoked and/or Replaced
Record Type: ECA
Link Source: IDS
SWP Area Name:
Approval Type: ECA-MUNICIPAL AND PRIVATE SEWAGE WORKS
Project Type: MUNICIPAL AND PRIVATE SEWAGE WORKS
Address:
Full Address:
Full PDF Link: <https://www.accessenvironment.ene.gov.on.ca/instruments/1343-67RKJ7-14.pdf>

MOE District:
City:
Longitude:
Latitude:
Geometry X:
Geometry Y:

Site: **Shell Canada OP Inc. and Shell Canada Limited**
Toronto ON M3J 1P1

Database:
ECA

Approval No: 3368-6W8QCD
Approval Date: 2010-09-15
Status: Revoked and/or Replaced
Record Type: ECA
Link Source: IDS
SWP Area Name:
Approval Type: ECA-INDUSTRIAL SEWAGE WORKS
Project Type: INDUSTRIAL SEWAGE WORKS
Address:
Full Address:
Full PDF Link: <https://www.accessenvironment.ene.gov.on.ca/instruments/7224-88ULVC-14.pdf>

MOE District:
City:
Longitude:
Latitude:
Geometry X:
Geometry Y:

Site: **Suncor Energy Products Inc.**
Various Addresses Toronto ON N0N 1M0

Database:
ECA

Approval No: 8949-7TTGB5
Approval Date: 2015-04-16
Status: Revoked and/or Replaced
Record Type: ECA
Link Source: IDS
SWP Area Name:
Approval Type: ECA-INDUSTRIAL SEWAGE WORKS
Project Type: INDUSTRIAL SEWAGE WORKS
Address: Various Addresses
Full Address:
Full PDF Link:

MOE District:
City:
Longitude:
Latitude:
Geometry X:
Geometry Y:

Site: **Toronto Transit Commission**
Yonge St Toronto ON M2N 6L9

Database:
ECA

Approval No: 8583-7CUNJ9
Approval Date: 2008-03-18
Status: Approved
Record Type: ECA
Link Source: IDS
SWP Area Name:
Approval Type: ECA-Municipal Drinking Water Systems
Project Type: Municipal Drinking Water Systems
Address: Yonge St
Full Address:
Full PDF Link:

MOE District:
City:
Longitude:
Latitude:
Geometry X:
Geometry Y:

Site: **Suncor Energy Products Inc.**
Various Addresses Toronto ON M2P 2C5

Database:
ECA

Approval No: 8949-7TTGB5
Approval Date: 2009-07-10
Status: Revoked and/or Replaced

MOE District:
City:
Longitude:

Record Type: ECA
Link Source: IDS
SWP Area Name:
Approval Type: ECA-INDUSTRIAL SEWAGE WORKS
Project Type: INDUSTRIAL SEWAGE WORKS
Address: Various Addresses
Full Address:
Full PDF Link: <https://www.accessenvironment.ene.gov.on.ca/instruments/9228-7TSPA7-14.pdf>

Latitude:
Geometry X:
Geometry Y:

Site: **Shell Canada Limited**
Toronto ON T2P 0J4

Database:
ECA

Approval No: 6919-8HNPRQ
Approval Date: 2011-07-26
Status: Revoked and/or Replaced
Record Type: ECA
Link Source: IDS
SWP Area Name:
Approval Type: ECA-INDUSTRIAL SEWAGE WORKS
Project Type: INDUSTRIAL SEWAGE WORKS
Address:
Full Address:
Full PDF Link: <https://www.accessenvironment.ene.gov.on.ca/instruments/6359-8G2KTC-14.pdf>

MOE District:
City:
Longitude:
Latitude:
Geometry X:
Geometry Y:

Site: **Suncor Energy Products Inc.**
Various Addresses Toronto ON M2P 2C5

Database:
ECA

Approval No: 0652-6J6LL3
Approval Date: 2006-11-20
Status: Revoked and/or Replaced
Record Type: ECA
Link Source: IDS
SWP Area Name:
Approval Type: ECA-INDUSTRIAL SEWAGE WORKS
Project Type: INDUSTRIAL SEWAGE WORKS
Address: Various Addresses
Full Address:
Full PDF Link: <https://www.accessenvironment.ene.gov.on.ca/instruments/6541-6UVJYR-14.pdf>

MOE District:
City:
Longitude:
Latitude:
Geometry X:
Geometry Y:

Site: **Shell Canada Products Limited**
Toronto ON T2P 0J4

Database:
ECA

Approval No: 3368-6W8QCD
Approval Date: 2009-05-12
Status: Revoked and/or Replaced
Record Type: ECA
Link Source: IDS
SWP Area Name:
Approval Type: ECA-INDUSTRIAL SEWAGE WORKS
Project Type: INDUSTRIAL SEWAGE WORKS
Address:
Full Address:
Full PDF Link: <https://www.accessenvironment.ene.gov.on.ca/instruments/3239-7QPPXT-14.pdf>

MOE District:
City:
Longitude:
Latitude:
Geometry X:
Geometry Y:

Site: **Shell Canada Products Limited**
Toronto ON T2P 0J4

Database:
ECA

Approval No: 3368-6W8QCD
Approval Date: 2009-12-22
Status: Revoked and/or Replaced
Record Type: ECA
Link Source: IDS
SWP Area Name:

MOE District:
City:
Longitude:
Latitude:
Geometry X:
Geometry Y:

Approval Type: ECA-INDUSTRIAL SEWAGE WORKS
Project Type: INDUSTRIAL SEWAGE WORKS
Address:
Full Address:
Full PDF Link: <https://www.accessenvironment.ene.gov.on.ca/instruments/5860-7YQS9B-14.pdf>

Site: *City of Toronto*
Roxborough St E Toronto ON M5V 3C6

Database:
ECA

Approval No:	7126-7RXJDY	MOE District:
Approval Date:	2009-05-11	City:
Status:	Approved	Longitude:
Record Type:	ECA	Latitude:
Link Source:	IDS	Geometry X:
SWP Area Name:		Geometry Y:
Approval Type:	ECA-Municipal Drinking Water Systems	
Project Type:	Municipal Drinking Water Systems	
Address:	Roxborough St E	
Full Address:		
Full PDF Link:		

Site: *The Canadian National Institute for the Blind and Bloorview MacMillan*
Children's Centre Toronto ON M4G 3E8

Database:
ECA

Approval No:	3137-6SBKVZ	MOE District:
Approval Date:	2006-08-04	City:
Status:	Approved	Longitude:
Record Type:	ECA	Latitude:
Link Source:	IDS	Geometry X:
SWP Area Name:		Geometry Y:
Approval Type:	ECA-MUNICIPAL AND PRIVATE SEWAGE WORKS	
Project Type:	MUNICIPAL AND PRIVATE SEWAGE WORKS	
Address:		
Full Address:		
Full PDF Link:	https://www.accessenvironment.ene.gov.on.ca/instruments/1981-6S5HPY-14.pdf	

Site: *The Canadian National Institute for the Blind and Bloorview MacMillan Centre*
Toronto ON M4G 3E8

Database:
ECA

Approval No:	8631-5SHPHV	MOE District:
Approval Date:	2003-10-24	City:
Status:	Approved	Longitude:
Record Type:	ECA	Latitude:
Link Source:	IDS	Geometry X:
SWP Area Name:		Geometry Y:
Approval Type:	ECA-MUNICIPAL AND PRIVATE SEWAGE WORKS	
Project Type:	MUNICIPAL AND PRIVATE SEWAGE WORKS	
Address:		
Full Address:		
Full PDF Link:	https://www.accessenvironment.ene.gov.on.ca/instruments/7036-5S4QAY-14.pdf	

Site: *Toronto Transit Commission*
Yonge St Toronto ON M2N 6L9

Database:
ECA

Approval No:	0962-7BUPC4	MOE District:
Approval Date:	2008-02-22	City:
Status:	Revoked and/or Replaced	Longitude:
Record Type:	ECA	Latitude:
Link Source:	IDS	Geometry X:
SWP Area Name:		Geometry Y:
Approval Type:	ECA-Municipal Drinking Water Systems	
Project Type:	Municipal Drinking Water Systems	
Address:	Yonge St	

Full Address:
Full PDF Link:

Site: City of Toronto
West of Yonge Street Toronto ON M2N 5V7

Database:
ECA

Approval No:	1776-759NTQ	MOE District:
Approval Date:	2007-07-24	City:
Status:	Approved	Longitude:
Record Type:	ECA	Latitude:
Link Source:	IDS	Geometry X:
SWP Area Name:		Geometry Y:
Approval Type:	ECA-MUNICIPAL AND PRIVATE SEWAGE WORKS	
Project Type:	MUNICIPAL AND PRIVATE SEWAGE WORKS	
Address:	West of Yonge Street	
Full Address:		
Full PDF Link:	https://www.accessenvironment.ene.gov.on.ca/instruments/8901-758QNY-14.pdf	

Site: The Canadian National Institute for the Blind and Bloorview MacMillan Centre
Toronto ON M4G 3E8

Database:
ECA

Approval No:	0459-5SHQ4C	MOE District:
Approval Date:	2003-10-21	City:
Status:	Approved	Longitude:
Record Type:	ECA	Latitude:
Link Source:	IDS	Geometry X:
SWP Area Name:		Geometry Y:
Approval Type:	ECA-Municipal Drinking Water Systems	
Project Type:	Municipal Drinking Water Systems	
Address:		
Full Address:		
Full PDF Link:		

Site: IMPERIAL OIL LTD.
PART LOT 4, CONC. 7 - TWP. OF TORONTO C/O P.O. BOX 380 WATERDOWN ON L0R 2H0

Database:
GEN

Generator No:	ON0000735	PO Box No:
Status:		Country:
Approval Years:	86,87,88,89,90	Choice of Contact:
Contam. Facility:		Co Admin:
MHSW Facility:		Phone No Admin:
SIC Code:	4619	
SIC Description:	OTHER PIPELINE TRANS.	

Detail(s)

Waste Class:	221
Waste Class Desc:	LIGHT FUELS
Waste Class:	251
Waste Class Desc:	OIL SKIMMINGS & SLUDGES

Site: IMPERIAL OIL LTD. 21-164
PART LOT 4, CONC. 7 - TWP. OF TORONTO C/O P.O. BOX 380 WATERDOWN ON L0R 2H0

Database:
GEN

Generator No:	ON0000735	PO Box No:
Status:		Country:
Approval Years:	94	Choice of Contact:
Contam. Facility:		Co Admin:
MHSW Facility:		Phone No Admin:
SIC Code:	4619	
SIC Description:	OTHER PIPELINE TRANS	

Detail(s)

Waste Class: 221
Waste Class Desc: LIGHT FUELS

Waste Class: 251
Waste Class Desc: OIL SKIMMINGS & SLUDGES

Site: NORTH YORK PRINTING & GRAPHICS INC.
YONGE STREET TORONTO ON

Database:
GEN

Generator No: ON7229188
Status:
Approval Years: 2009
Contam. Facility:
MHSW Facility:
SIC Code: 323114
SIC Description: Quick Printing

PO Box No:
Country:
Choice of Contact:
Co Admin:
Phone No Admin:

Detail(s)

Waste Class: 264
Waste Class Desc: PHOTOPROCESSING WASTES

Site: SHELL CANADA PRODUCTS LTD.
SERVICE STATION TORONTO CITY ON

Database:
SPL

Ref No: 119820
Site No:
Incident Dt: 10/19/1995
Year:
Incident Cause: PIPE/HOSE LEAK
Incident Event:
Contaminant Code:
Contaminant Name:
Contaminant Limit 1:
Contam Limit Freq 1:
Contaminant UN No 1:
Environment Impact: NOT ANTICIPATED
Nature of Impact:
Receiving Medium: LAND
Receiving Env:
MOE Response:
Dt MOE Arvl on Scn:
MOE Reported Dt: 10/19/1995
Dt Document Closed:
Incident Reason: EQUIPMENT FAILURE
Site Name:
Site County/District:
Site Geo Ref Meth:
Incident Summary: SHELL-1.5 L GASOLINE TO LOT,AUTO'S TANK LEAKED, CONTAINED,CLEANED-UP.
Contaminant Qty:

Discharger Report:
Material Group:
Health/Env Conseq:
Client Type:
Sector Type:
Agency Involved:
Nearest Watercourse:
Site Address:
Site District Office:
Site Postal Code:
Site Region:
Site Municipality: 1106
Site Lot:
Site Conc:
Northing:
Easting:
Site Geo Ref Accu:
Site Map Datum:
SAC Action Class:
Source Type:

Site: SHELL CANADA PRODUCTS LTD.
SERVICE STATION TORONTO CITY ON

Database:
SPL

Ref No: 119779
Site No:
Incident Dt: 10/18/1995
Year:
Incident Cause: CONTAINER OVERFLOW
Incident Event:
Contaminant Code:
Contaminant Name:
Contaminant Limit 1:
Contam Limit Freq 1:

Discharger Report:
Material Group:
Health/Env Conseq:
Client Type:
Sector Type:
Agency Involved:
Nearest Watercourse:
Site Address:
Site District Office:
Site Postal Code:

Contaminant UN No 1:		Site Region:	
Environment Impact:	NOT ANTICIPATED	Site Municipality:	1106
Nature of Impact:		Site Lot:	
Receiving Medium:	LAND	Site Conc:	
Receiving Env:		Northing:	
MOE Response:		Easting:	
Dt MOE Arvl on Scn:		Site Geo Ref Accu:	
MOE Reported Dt:	10/18/1995	Site Map Datum:	
Dt Document Closed:		SAC Action Class:	
Incident Reason:	ERROR	Source Type:	
Site Name:			
Site County/District:			
Site Geo Ref Meth:			
Incident Summary:	SHELL CANADA-0.25 LITERS GASOLINE TO STATION LOT, AUTO'S TANK OVERFILLED.		
Contaminant Qty:			

Site: SHELL CANADA PRODUCTS LTD.
SERVICE STATION TORONTO CITY ON

Database:
SPL

Ref No:	120139	Discharger Report:	
Site No:		Material Group:	
Incident Dt:	10/27/1995	Health/Env Conseq:	
Year:		Client Type:	
Incident Cause:	UNKNOWN	Sector Type:	
Incident Event:		Agency Involved:	
Contaminant Code:		Nearest Watercourse:	
Contaminant Name:		Site Address:	
Contaminant Limit 1:		Site District Office:	
Contam Limit Freq 1:		Site Postal Code:	
Contaminant UN No 1:		Site Region:	
Environment Impact:	POSSIBLE	Site Municipality:	1106
Nature of Impact:		Site Lot:	
Receiving Medium:	LAND	Site Conc:	
Receiving Env:		Northing:	
MOE Response:		Easting:	
Dt MOE Arvl on Scn:		Site Geo Ref Accu:	
MOE Reported Dt:	10/27/1995	Site Map Datum:	
Dt Document Closed:		SAC Action Class:	
Incident Reason:	UNKNOWN	Source Type:	
Site Name:			
Site County/District:			
Site Geo Ref Meth:			
Incident Summary:	SHELL SERV STN-20 L GAS TO PVMT.SPILL BLOCKED FRMDRAIN WITH WOOD.		
Contaminant Qty:			

Site: IMPERIAL OIL
ESSO SERVICE STATION TORONTO CITY ON

Database:
SPL

Ref No:	110205	Discharger Report:	
Site No:		Material Group:	
Incident Dt:	2/18/1995	Health/Env Conseq:	
Year:		Client Type:	
Incident Cause:	VALVE/FITTING LEAK OR FAILURE	Sector Type:	
Incident Event:		Agency Involved:	
Contaminant Code:		Nearest Watercourse:	
Contaminant Name:		Site Address:	
Contaminant Limit 1:		Site District Office:	
Contam Limit Freq 1:		Site Postal Code:	
Contaminant UN No 1:		Site Region:	
Environment Impact:	NOT ANTICIPATED	Site Municipality:	1106
Nature of Impact:		Site Lot:	
Receiving Medium:	LAND	Site Conc:	
Receiving Env:		Northing:	
MOE Response:		Easting:	
Dt MOE Arvl on Scn:		Site Geo Ref Accu:	
MOE Reported Dt:	2/20/1995	Site Map Datum:	
Dt Document Closed:		SAC Action Class:	

Incident Reason: MATERIAL FAILURE
Site Name:
Site County/District:
Site Geo Ref Meth:
Incident Summary: IMPERIAL OIL: 8-12 L GAS CONTAINED UNDER PUMP CAVITY
Contaminant Qty:

Source Type:

Site: SHELL CANADA PRODUCTS LTD.
TANK TRUCK (CARGO) TORONTO CITY ON

Database:
SPL

Ref No:	110746	Discharger Report:	
Site No:		Material Group:	
Incident Dt:	3/10/1995	Health/Env Conseq:	
Year:		Client Type:	
Incident Cause:	CONTAINER OVERFLOW	Sector Type:	
Incident Event:		Agency Involved:	
Contaminant Code:		Nearest Watercourse:	
Contaminant Name:		Site Address:	
Contaminant Limit 1:		Site District Office:	
Contam Limit Freq 1:		Site Postal Code:	
Contaminant UN No 1:		Site Region:	
Environment Impact:	NOT ANTICIPATED	Site Municipality:	1106
Nature of Impact:		Site Lot:	
Receiving Medium:	LAND	Site Conc:	
Receiving Env:		Northing:	
MOE Response:		Easting:	
Dt MOE Arvl on Scn:		Site Geo Ref Accu:	
MOE Reported Dt:	3/10/1995	Site Map Datum:	
Dt Document Closed:		SAC Action Class:	
Incident Reason:	ERROR	Source Type:	
Site Name:			
Site County/District:			
Site Geo Ref Meth:			
Incident Summary:	SHELL OIL: 200L GASOLINE TO GROUND. TANK OVERFLOW.CONTAINED AND CLEANED UP		
Contaminant Qty:			

Site: SHELL CANADA PRODUCTS LTD.
SERVICE STATION TORONTO CITY ON

Database:
SPL

Ref No:	118810	Discharger Report:	
Site No:		Material Group:	
Incident Dt:	9/22/1995	Health/Env Conseq:	
Year:		Client Type:	
Incident Cause:	CONTAINER OVERFLOW	Sector Type:	
Incident Event:		Agency Involved:	
Contaminant Code:		Nearest Watercourse:	
Contaminant Name:		Site Address:	
Contaminant Limit 1:		Site District Office:	
Contam Limit Freq 1:		Site Postal Code:	
Contaminant UN No 1:		Site Region:	
Environment Impact:	NOT ANTICIPATED	Site Municipality:	1106
Nature of Impact:		Site Lot:	
Receiving Medium:	LAND	Site Conc:	
Receiving Env:		Northing:	
MOE Response:		Easting:	
Dt MOE Arvl on Scn:		Site Geo Ref Accu:	
MOE Reported Dt:	9/22/1995	Site Map Datum:	
Dt Document Closed:		SAC Action Class:	
Incident Reason:	ERROR	Source Type:	
Site Name:			
Site County/District:			
Site Geo Ref Meth:			
Incident Summary:	SHELL SERV STN-0.1 L GAS TO PVMT. NO ENV IMPACT.		
Contaminant Qty:			

Site: SHELL CANADA PRODUCTS LTD.
SERVICE STATION TORONTO CITY ON

Database:
SPL

Ref No:	121336	Discharger Report:	
Site No:		Material Group:	
Incident Dt:	11/29/1995	Health/Env Conseq:	
Year:		Client Type:	
Incident Cause:	CONTAINER OVERFLOW	Sector Type:	
Incident Event:		Agency Involved:	
Contaminant Code:		Nearest Watercourse:	
Contaminant Name:		Site Address:	
Contaminant Limit 1:		Site District Office:	
Contam Limit Freq 1:		Site Postal Code:	
Contaminant UN No 1:		Site Region:	
Environment Impact:	NOT ANTICIPATED	Site Municipality:	1106
Nature of Impact:		Site Lot:	
Receiving Medium:	LAND	Site Conc:	
Receiving Env:		Northing:	
MOE Response:		Easting:	
Dt MOE Arvl on Scn:		Site Geo Ref Accu:	
MOE Reported Dt:	11/29/1995	Site Map Datum:	
Dt Document Closed:		SAC Action Class:	
Incident Reason:	ERROR	Source Type:	
Site Name:			
Site County/District:			
Site Geo Ref Meth:			
Incident Summary:	SHELL-4 L GASOLINE TO LOT,CONTAINED,CLEANED-UP, AUTO'S TANK OVERFILLED.		
Contaminant Qty:			

Site: SHELL CANADA PRODUCTS LTD.
SERVICE STATION TORONTO CITY ON

Database:
SPL

Ref No:	121926	Discharger Report:	
Site No:		Material Group:	
Incident Dt:	12/19/1995	Health/Env Conseq:	
Year:		Client Type:	
Incident Cause:	VALVE/FITTING LEAK OR FAILURE	Sector Type:	
Incident Event:		Agency Involved:	
Contaminant Code:		Nearest Watercourse:	
Contaminant Name:		Site Address:	
Contaminant Limit 1:		Site District Office:	
Contam Limit Freq 1:		Site Postal Code:	
Contaminant UN No 1:		Site Region:	
Environment Impact:	NOT ANTICIPATED	Site Municipality:	1106
Nature of Impact:		Site Lot:	
Receiving Medium:	LAND	Site Conc:	
Receiving Env:		Northing:	
MOE Response:		Easting:	
Dt MOE Arvl on Scn:		Site Geo Ref Accu:	
MOE Reported Dt:	12/19/1995	Site Map Datum:	
Dt Document Closed:		SAC Action Class:	
Incident Reason:	EQUIPMENT FAILURE	Source Type:	
Site Name:			
Site County/District:			
Site Geo Ref Meth:			
Incident Summary:	SHELL SERV STN-15 L GAS TO PVMT, NO DRAINS.NOZZLEMALFUNCTION.CLEANED.		
Contaminant Qty:			

Site: SHELL CANADA PRODUCTS LTD.
SERVICE STATION TORONTO CITY ON

Database:
SPL

Ref No:	173007	Discharger Report:	
Site No:		Material Group:	
Incident Dt:	9/22/1999	Health/Env Conseq:	
Year:		Client Type:	
Incident Cause:	OTHER CAUSE (N.O.S.)	Sector Type:	
Incident Event:		Agency Involved:	

Contaminant Code:		Nearest Watercourse:	
Contaminant Name:		Site Address:	
Contaminant Limit 1:		Site District Office:	
Contam Limit Freq 1:		Site Postal Code:	
Contaminant UN No 1:		Site Region:	
Environment Impact:	NOT ANTICIPATED	Site Municipality:	1106
Nature of Impact:		Site Lot:	
Receiving Medium:	LAND	Site Conc:	
Receiving Env:		Northing:	
MOE Response:		Easting:	TORONTO NORTH F.D., P AND C CONTRAC
Dt MOE Arvl on Scn:		Site Geo Ref Accu:	
MOE Reported Dt:	9/22/1999	Site Map Datum:	
Dt Document Closed:		SAC Action Class:	
Incident Reason:	ERROR	Source Type:	
Site Name:			
Site County/District:			
Site Geo Ref Meth:			
Incident Summary:	TSSA: CUSTOMER SPILLED 40L GAS TO SHELL PROPERTY. CONTAINED.		
Contaminant Qty:			

Site: SHELL CANADA PRODUCTS LTD.
TANK TRUCK (CARGO) TORONTO CITY ON

Database:
SPL

Ref No:	8832	Discharger Report:	
Site No:		Material Group:	
Incident Dt:	9/3/1988	Health/Env Conseq:	
Year:		Client Type:	
Incident Cause:	OTHER CONTAINER LEAK	Sector Type:	
Incident Event:		Agency Involved:	
Contaminant Code:		Nearest Watercourse:	
Contaminant Name:		Site Address:	
Contaminant Limit 1:		Site District Office:	
Contam Limit Freq 1:		Site Postal Code:	
Contaminant UN No 1:		Site Region:	
Environment Impact:		Site Municipality:	1106
Nature of Impact:		Site Lot:	
Receiving Medium:	LAND	Site Conc:	
Receiving Env:		Northing:	
MOE Response:		Easting:	
Dt MOE Arvl on Scn:		Site Geo Ref Accu:	
MOE Reported Dt:	9/3/1988	Site Map Datum:	
Dt Document Closed:		SAC Action Class:	
Incident Reason:	ERROR	Source Type:	
Site Name:			
Site County/District:			
Site Geo Ref Meth:			
Incident Summary:	SHELL CANADA -20 LITRES GASOLINE ADDITIVE TO ASPHALT.		
Contaminant Qty:			

Site: SHELL CANADA PRODUCTS LTD.
TANK TRUCK (CARGO) TORONTO CITY ON

Database:
SPL

Ref No:	11766	Discharger Report:	
Site No:		Material Group:	
Incident Dt:	11/17/1988	Health/Env Conseq:	
Year:		Client Type:	
Incident Cause:	CONTAINER OVERFLOW	Sector Type:	
Incident Event:		Agency Involved:	
Contaminant Code:		Nearest Watercourse:	
Contaminant Name:		Site Address:	
Contaminant Limit 1:		Site District Office:	
Contam Limit Freq 1:		Site Postal Code:	
Contaminant UN No 1:		Site Region:	
Environment Impact:		Site Municipality:	1106
Nature of Impact:		Site Lot:	
Receiving Medium:	LAND / AIR	Site Conc:	
Receiving Env:		Northing:	

MOE Response:
Dt MOE Arvl on Scn:
MOE Reported Dt: 11/17/1988
Dt Document Closed:
Incident Reason: NEGLIGENCE (APPARENT)
Site Name:
Site County/District:
Site Geo Ref Meth:
Incident Summary: SHELL - 100 LTR. GASOLINETO COLLECTION SYSTEM WHENTRUCK OVERFILLED.
Contaminant Qty:

Easting:
Site Geo Ref Accu:
Site Map Datum:
SAC Action Class:
Source Type:

Site: **IMPERIAL OIL**
ESSO SERVICE STATION TORONTO CITY ON

Database:
SPL

Ref No: 14737
Site No:
Incident Dt: 2/9/1989
Year:
Incident Cause: CONTAINER OVERFLOW
Incident Event:
Contaminant Code:
Contaminant Name:
Contaminant Limit 1:
Contam Limit Freq 1:
Contaminant UN No 1:
Environment Impact:
Nature of Impact:
Receiving Medium: LAND
Receiving Env:
MOE Response:
Dt MOE Arvl on Scn:
MOE Reported Dt: 2/13/1989
Dt Document Closed:
Incident Reason: ERROR
Site Name:
Site County/District:
Site Geo Ref Meth:
Incident Summary: ESSO SERVICE STATION
Contaminant Qty:

Discharger Report:
Material Group:
Health/Env Conseq:
Client Type:
Sector Type:
Agency Involved:
Nearest Watercourse:
Site Address:
Site District Office:
Site Postal Code:
Site Region:
Site Municipality: 01106
Site Lot:
Site Conc:
Northing:
Easting:
Site Geo Ref Accu:
Site Map Datum:
SAC Action Class:
Source Type:

Site: **SHELL CANADA PRODUCTS LTD.**
SERVICE STATION TORONTO CITY ON

Database:
SPL

Ref No: 17030
Site No:
Incident Dt: 4/12/1989
Year:
Incident Cause: VALVE/FITTING LEAK OR FAILURE
Incident Event:
Contaminant Code:
Contaminant Name:
Contaminant Limit 1:
Contam Limit Freq 1:
Contaminant UN No 1:
Environment Impact:
Nature of Impact:
Receiving Medium: LAND
Receiving Env:
MOE Response:
Dt MOE Arvl on Scn:
MOE Reported Dt: 4/12/1989
Dt Document Closed:
Incident Reason: ERROR
Site Name:
Site County/District:
Site Geo Ref Meth:
Incident Summary: SHELL STATION HAD SPILL OF 30 L GAS WHEN TRUCK LEFT VALVE OPEN

Discharger Report:
Material Group:
Health/Env Conseq:
Client Type:
Sector Type:
Agency Involved:
Nearest Watercourse:
Site Address:
Site District Office:
Site Postal Code:
Site Region:
Site Municipality: 01106
Site Lot:
Site Conc:
Northing:
Easting:
Site Geo Ref Accu:
Site Map Datum:
SAC Action Class:
Source Type:

Contaminant Qty:

Site: SHELL CANADA PRODUCTS LTD.
TANK TRUCK (CARGO) TORONTO CITY ON

Database:
SPL

Ref No:	25895	Discharger Report:	
Site No:		Material Group:	
Incident Dt:	9/20/1989	Health/Env Conseq:	
Year:		Client Type:	
Incident Cause:	CONTAINER OVERFLOW	Sector Type:	
Incident Event:		Agency Involved:	
Contaminant Code:		Nearest Watercourse:	
Contaminant Name:		Site Address:	
Contaminant Limit 1:		Site District Office:	
Contam Limit Freq 1:		Site Postal Code:	
Contaminant UN No 1:		Site Region:	
Environment Impact:	NOT ANTICIPATED	Site Municipality:	01106
Nature of Impact:		Site Lot:	
Receiving Medium:	LAND	Site Conc:	
Receiving Env:		Northing:	
MOE Response:		Easting:	
Dt MOE Arvl on Scn:		Site Geo Ref Accu:	
MOE Reported Dt:	9/20/1989	Site Map Datum:	
Dt Document Closed:		SAC Action Class:	
Incident Reason:	ERROR	Source Type:	
Site Name:			
Site County/District:			
Site Geo Ref Meth:			
Incident Summary:	SHELL OIL - 10L DIESEL FUEL TO GROUND WHILE FILLING TRUCK		
Contaminant Qty:			

Site: SHELL CANADA PRODUCTS LTD.
SERVICE STATION TORONTO CITY ON

Database:
SPL

Ref No:	36883	Discharger Report:	
Site No:		Material Group:	
Incident Dt:	6/27/1990	Health/Env Conseq:	
Year:		Client Type:	
Incident Cause:	PIPE/HOSE LEAK	Sector Type:	
Incident Event:		Agency Involved:	
Contaminant Code:		Nearest Watercourse:	
Contaminant Name:		Site Address:	
Contaminant Limit 1:		Site District Office:	
Contam Limit Freq 1:		Site Postal Code:	
Contaminant UN No 1:		Site Region:	
Environment Impact:	NOT ANTICIPATED	Site Municipality:	01106
Nature of Impact:		Site Lot:	
Receiving Medium:	AIR	Site Conc:	
Receiving Env:		Northing:	
MOE Response:		Easting:	
Dt MOE Arvl on Scn:		Site Geo Ref Accu:	
MOE Reported Dt:	6/27/1990	Site Map Datum:	
Dt Document Closed:		SAC Action Class:	
Incident Reason:	EQUIPMENT FAILURE	Source Type:	
Site Name:			
Site County/District:			
Site Geo Ref Meth:			
Incident Summary:	SHELL SERVICE STN-17 L GASOLINE TO PAVEMENT.		
Contaminant Qty:			

Site: SHELL CANADA PRODUCTS LTD.
SERVICE STATION TORONTO CITY ON

Database:
SPL

Ref No:	122865	Discharger Report:	
Site No:		Material Group:	

Incident Dt:	1/21/1996	Health/Env Conseq:	
Year:		Client Type:	
Incident Cause:	OTHER CAUSE (N.O.S.)	Sector Type:	
Incident Event:		Agency Involved:	
Contaminant Code:		Nearest Watercourse:	
Contaminant Name:		Site Address:	
Contaminant Limit 1:		Site District Office:	
Contam Limit Freq 1:		Site Postal Code:	
Contaminant UN No 1:		Site Region:	
Environment Impact:	NOT ANTICIPATED	Site Municipality:	01106
Nature of Impact:		Site Lot:	
Receiving Medium:	LAND	Site Conc:	
Receiving Env:		Northing:	
MOE Response:		Easting:	
Dt MOE Arvl on Scn:		Site Geo Ref Accu:	
MOE Reported Dt:	1/21/1996	Site Map Datum:	
Dt Document Closed:		SAC Action Class:	
Incident Reason:	ERROR	Source Type:	
Site Name:			
Site County/District:			
Site Geo Ref Meth:			
Incident Summary:	SHELL-5 L GASOLINE TO LOTCONTAINED,SORBANTS APPLIED,CLEANED-UP.		
Contaminant Qty:			

Site: SHELL CANADA PRODUCTS LTD.
SERVICE STATION TORONTO CITY ON

Database:
SPL

Ref No:	152104	Discharger Report:	
Site No:		Material Group:	
Incident Dt:	2/4/1998	Health/Env Conseq:	
Year:		Client Type:	
Incident Cause:	CONTAINER OVERFLOW	Sector Type:	
Incident Event:		Agency Involved:	
Contaminant Code:		Nearest Watercourse:	
Contaminant Name:		Site Address:	
Contaminant Limit 1:		Site District Office:	
Contam Limit Freq 1:		Site Postal Code:	
Contaminant UN No 1:		Site Region:	
Environment Impact:	NOT ANTICIPATED	Site Municipality:	01106
Nature of Impact:		Site Lot:	
Receiving Medium:	LAND	Site Conc:	
Receiving Env:		Northing:	
MOE Response:		Easting:	
Dt MOE Arvl on Scn:		Site Geo Ref Accu:	
MOE Reported Dt:	2/4/1998	Site Map Datum:	
Dt Document Closed:		SAC Action Class:	
Incident Reason:	ERROR	Source Type:	
Site Name:			
Site County/District:			
Site Geo Ref Meth:			
Incident Summary:	SHELL CANADA: 3 L GASOLINE TO GROUND		
Contaminant Qty:			

Site: SHELL CANADA*
SHELL CANADA CAR WASH SERVICE STATION TORONTO CITY ON

Database:
SPL

Ref No:	226252	Discharger Report:	
Site No:		Material Group:	
Incident Dt:	5/24/2002	Health/Env Conseq:	
Year:		Client Type:	
Incident Cause:	PIPE/HOSE LEAK	Sector Type:	
Incident Event:		Agency Involved:	
Contaminant Code:		Nearest Watercourse:	
Contaminant Name:		Site Address:	
Contaminant Limit 1:		Site District Office:	
Contam Limit Freq 1:		Site Postal Code:	
Contaminant UN No 1:		Site Region:	

Environment Impact:	POSSIBLE	Site Municipality:	01106
Nature of Impact:	Water course or lake	Site Lot:	
Receiving Medium:	LAND	Site Conc:	
Receiving Env:		Northing:	
MOE Response:		Easting:	
Dt MOE Arvl on Scn:		Site Geo Ref Accu:	
MOE Reported Dt:	5/24/2002	Site Map Datum:	
Dt Document Closed:		SAC Action Class:	
Incident Reason:	EQUIPMENT FAILURE	Source Type:	
Site Name:			
Site County/District:			
Site Geo Ref Meth:			
Incident Summary:	SHELL: 4L HYDRAULIC OIL TO FLOOR OF CAR WASH. NO SEWERS IMPACTED.		
Contaminant Qty:			

Site: Shell Canada OP Inc. and Shell Canada Limited
Toronto ON

Database:
SPL

Ref No:	6004-8HGHJK	Discharger Report:	
Site No:		Material Group:	
Incident Dt:	6/2/2011	Health/Env Conseq:	
Year:		Client Type:	
Incident Cause:	Unknown	Sector Type:	Service Station
Incident Event:		Agency Involved:	
Contaminant Code:	12	Nearest Watercourse:	
Contaminant Name:	GASOLINE	Site Address:	
Contaminant Limit 1:		Site District Office:	
Contam Limit Freq 1:		Site Postal Code:	
Contaminant UN No 1:		Site Region:	
Environment Impact:	Confirmed	Site Municipality:	Toronto
Nature of Impact:	Other Impact(s)	Site Lot:	
Receiving Medium:		Site Conc:	
Receiving Env:		Northing:	
MOE Response:	No Field Response	Easting:	
Dt MOE Arvl on Scn:		Site Geo Ref Accu:	
MOE Reported Dt:	6/3/2011	Site Map Datum:	
Dt Document Closed:	6/8/2011	SAC Action Class:	Land Spills
Incident Reason:	Error- Operator error	Source Type:	
Site Name:	Shell Gas Station #C45051: 5286 Dundas St West, Etobicoke<UNOFFICIAL>		
Site County/District:			
Site Geo Ref Meth:			
Incident Summary:	Shell Canada: spill of gas, 3 L to pvt, cld		
Contaminant Qty:	3 L		

Site: Shell Canada Limited
Toronto ON

Database:
SPL

Ref No:	0120-8KMQRL	Discharger Report:	
Site No:		Material Group:	
Incident Dt:	8/11/2011	Health/Env Conseq:	
Year:		Client Type:	
Incident Cause:	Valve / Fitting Leak Or Failure	Sector Type:	Motor Vehicle
Incident Event:		Agency Involved:	
Contaminant Code:	12	Nearest Watercourse:	
Contaminant Name:	GASOLINE	Site Address:	
Contaminant Limit 1:		Site District Office:	
Contam Limit Freq 1:		Site Postal Code:	
Contaminant UN No 1:		Site Region:	
Environment Impact:	Not Anticipated	Site Municipality:	Toronto
Nature of Impact:	Soil Contamination	Site Lot:	
Receiving Medium:		Site Conc:	
Receiving Env:		Northing:	
MOE Response:	No Field Response	Easting:	
Dt MOE Arvl on Scn:		Site Geo Ref Accu:	
MOE Reported Dt:	8/11/2011	Site Map Datum:	
Dt Document Closed:	9/21/2011	SAC Action Class:	Land Spills
Incident Reason:	Unknown - Reason not determined	Source Type:	

Site Name: Shell Gas Station 230 Lloyd Manor Road<UNOFFICIAL>
Site County/District:
Site Geo Ref Meth:
Incident Summary: Shell Gas Stn: 1L gas from car to parking lot, clnd
Contaminant Qty: 1 L

Site: City of Toronto
 Roxborough St E West of Mount Pleasant Road East of Wrentham Place Toronto ON

Database:
 SPL

Ref No:	8531-9HMKPM	Discharger Report:			
Site No:	2842-7JLSEV	Material Group:			
Incident Dt:	2014/03/28	Health/Env Conseq:			
Year:		Client Type:			
Incident Cause:	Leak/Break	Sector Type:	Sewer (Private or Municipal)		
Incident Event:		Agency Involved:			
Contaminant Code:	44	Nearest Watercourse:			
Contaminant Name:	SEWAGE,RAW UNCHLORINATED	Site Address:	Roxborough St E West of Mount Pleasant Road East of Wrentham Place		
Contaminant Limit 1:		Site District Office:			
Contam Limit Freq 1:		Site Postal Code:	NA		
Contaminant UN No 1:		Site Region:			
Environment Impact:	Confirmed	Site Municipality:	Toronto		
Nature of Impact:	Other Impact(s)	Site Lot:			
Receiving Medium:		Site Conc:			
Receiving Env:		Northing:	4837650		
MOE Response:	No Field Response	Easting:	630467		
Dt MOE Arvl on Scn:		Site Geo Ref Accu:	NA		
MOE Reported Dt:	2014/03/28	Site Map Datum:	NA		
Dt Document Closed:	2014/04/15	SAC Action Class:	Sewage Bypasses / Overflows		
Incident Reason:	Unknown / N/A	Source Type:			
Site Name:	Roxborough Street East Sanitary Pumping Station				
Site County/District:					
Site Geo Ref Meth:	NA				
Incident Summary:	DWMD WW -Roxborough Sanitary PS: raw sewage to grd, main brk				
Contaminant Qty:	0 other - see incident description				

Site: Shell Canada Products Limited
 Part of Lot 22, Concession 3 Toronto ON

Database:
 SPL

Ref No:	3331-5HKQLF	Discharger Report:	
Site No:		Material Group:	Oil
Incident Dt:	1/7/2003	Health/Env Conseq:	
Year:		Client Type:	
Incident Cause:		Sector Type:	
Incident Event:		Agency Involved:	
Contaminant Code:	12	Nearest Watercourse:	
Contaminant Name:	GASOLINE	Site Address:	
Contaminant Limit 1:		Site District Office:	Toronto
Contam Limit Freq 1:		Site Postal Code:	
Contaminant UN No 1:		Site Region:	Central
Environment Impact:	Not Anticipated	Site Municipality:	Toronto
Nature of Impact:		Site Lot:	
Receiving Medium:	Land	Site Conc:	
Receiving Env:		Northing:	4846917.92
MOE Response:		Easting:	621385.04
Dt MOE Arvl on Scn:		Site Geo Ref Accu:	
MOE Reported Dt:	1/7/2003	Site Map Datum:	
Dt Document Closed:		SAC Action Class:	Spills
Incident Reason:		Source Type:	
Site Name:	KEELE DISTRIBUTION TERMINAL		
Site County/District:			
Site Geo Ref Meth:			
Incident Summary:	Shell Canada - spill of 40 litres gasoline.		
Contaminant Qty:	40 L		

Site: Shell Canada Products Limited
Part of Lot 22, Concession 3 Toronto ON

Database:
SPL

Ref No:	7242-67WVJ4	Discharger Report:	
Site No:		Material Group:	Oil
Incident Dt:	12/22/2004	Health/Env Conseq:	
Year:		Client Type:	
Incident Cause:	Pipe Or Hose Leak	Sector Type:	Pipeline
Incident Event:		Agency Involved:	
Contaminant Code:	12	Nearest Watercourse:	
Contaminant Name:	GASOLINE	Site Address:	
Contaminant Limit 1:		Site District Office:	Toronto
Contam Limit Freq 1:		Site Postal Code:	
Contaminant UN No 1:		Site Region:	Central
Environment Impact:	Possible	Site Municipality:	Toronto
Nature of Impact:	Air Pollution; Soil Contamination	Site Lot:	
Receiving Medium:	Air & Land	Site Conc:	
Receiving Env:		Northing:	4846917.92
MOE Response:		Easting:	621385.04
Dt MOE Arvl on Scn:		Site Geo Ref Accu:	
MOE Reported Dt:	12/22/2004	Site Map Datum:	
Dt Document Closed:		SAC Action Class:	Spill to Air; Spill to Land; Spills
Incident Reason:	Gasket/Joint Failure - Any point of connection (Except Weld/Seam)	Source Type:	
Site Name:	KEELE DISTRIBUTION TERMINAL		
Site County/District:			
Site Geo Ref Meth:			
Incident Summary:	Shell: Kelle Terminal, 2500L gas(reg) to tank farm		
Contaminant Qty:	2500 L		

Site: IMPERIAL OIL LIMITED
TORONTO ON

Database:
SRDS

Company Code:		Sector:	
Works ID:		Region:	
SIC:		District:	
SIC1:		UTM Zone:	
SIC1 Desc:		UTM Easting:	
SIC2:		UTM Northing:	
SIC2 Desc:		UTM Precision:	
SIC3:		Minor Basin:	
SIC3 Desc:		Major Basin:	
Body of Water:		Report Year:	1990-1994
Terminal Stream:			
SIC Desc:			
Mailing Address:			
Corp Address:			

Appendix: Database Descriptions

*Environmental Risk Information Services (ERIS) can search the following databases. The extent of historical information varies with each database and current information is determined by what is publicly available to ERIS at the time of update. **Note:** Databases denoted with " * " indicates that the database will no longer be updated. See the individual database description for more information.*

Abandoned Aggregate Inventory:

Provincial

[AAGR](#)

The MAAP Program maintains a database of abandoned pits and quarries. Please note that the database is only referenced by lot and concession and city/town location. The database provides information regarding the location, type, size, land use, status and general comments.*

Government Publication Date: Sept 2002*

Aggregate Inventory:

Provincial

[AGR](#)

The Ontario Ministry of Natural Resources maintains a database of all active pits and quarries. The database provides information regarding the registered owner/operator, location name, operation type, approval type, and maximum annual tonnage.

Government Publication Date: Up to Sep 2019

Abandoned Mine Information System:

Provincial

[AMIS](#)

The Abandoned Mines Information System contains data on known abandoned and inactive mines located on both Crown and privately held lands. The information was provided by the Ministry of Northern Development and Mines (MNDM), with the following disclaimer: "the database provided has been compiled from various sources, and the Ministry of Northern Development and Mines makes no representation and takes no responsibility that such information is accurate, current or complete". Reported information includes official mine name, status, background information, mine start/end date, primary commodity, mine features, hazards and remediation.

Government Publication Date: 1800-Oct 2018

Anderson's Waste Disposal Sites:

Private

[ANDR](#)

The information provided in this database was collected by examining various historical documents which aimed to characterize the likely position of former waste disposal sites from 1860 to present. The research initiative behind the creation of this database was to identify those sites that are missing from the Ontario MOE Waste Disposal Site Inventory, as well as to provide revisions and corrections to the positions and descriptions of sites currently listed in the MOE inventory. In addition to historic waste disposal facilities, the database also identifies certain auto wreckers and scrap yards that have been extrapolated from documentary sources. Please note that the data is not warranted to be complete, exhaustive or authoritative. The information was collected for research purposes only.

Government Publication Date: 1860s-Present

Aboveground Storage Tanks:

Provincial

[AST](#)

Historical listing of aboveground storage tanks made available by the Department of Natural Resources and Forestry. Includes tanks used to hold water or petroleum. This dataset has been retired as of September 25, 2014 and will no longer be updated.

Government Publication Date: May 31, 2014

Automobile Wrecking & Supplies:

Private

[AUWR](#)

This database provides an inventory of known locations that are involved in the scrap metal, automobile wrecking/recycling, and automobile parts & supplies industry. Information is provided on the company name, location and business type.

Government Publication Date: 1999-Jan 31, 2020

Borehole:

Provincial

[BORE](#)

A borehole is the generalized term for any narrow shaft drilled in the ground, either vertically or horizontally. The information here includes geotechnical investigations or environmental site assessments, mineral exploration, or as a pilot hole for installing piers or underground utilities. Information is from many sources such as the Ministry of Transportation (MTO) boreholes from engineering reports and projects from the 1950 to 1990's in Southern Ontario. Boreholes from the Ontario Geological Survey (OGS) including The Urban Geology Analysis Information System (UGAIS) and the York Peel Durham Toronto (YPDT) database of the Conservation Authority Moraine Coalition. This database will include fields such as location, stratigraphy, depth, elevation, year drilled, etc. For all water well data or oil and gas well data for Ontario please refer to WWIS and OOGW.

Government Publication Date: 1875-Jul 2018

Certificates of Approval:Provincial [CA](#)

This database contains the following types of approvals: Air & Noise, Industrial Sewage, Municipal & Private Sewage, Waste Management Systems and Renewable Energy Approvals. The MOE in Ontario states that any facility that releases emissions to the atmosphere, discharges contaminants to ground or surface water, provides potable water supplies, or stores, transports or disposes of waste, must have a Certificate of Approval before it can operate lawfully. Fields include approval number, business name, address, approval date, approval type and status. This database will no longer be updated, as CofA's have been replaced by either Environmental Activity and Sector Registry (EASR) or Environmental Compliance Approval (ECA). Please refer to those individual databases for any information after Oct.31, 2011.

Government Publication Date: 1985-Oct 30, 2011*

Dry Cleaning Facilities:Federal [CDRY](#)

List of dry cleaning facilities made available by Environment and Climate Change Canada. Environment and Climate Change Canada's Tetrachloroethylene (Use in Dry Cleaning and Reporting Requirements) Regulations (SOR/2003-79) are intended to reduce releases of tetrachloroethylene to the environment from dry cleaning facilities.

Government Publication Date: Jan 2004-Dec 2017

Commercial Fuel Oil Tanks:Provincial [CFOT](#)

Locations of commercial underground fuel oil tanks. This is not a comprehensive or complete inventory of commercial fuel tanks in the province; this listing is a copy of records of registered commercial underground fuel oil tanks obtained under Access to Public Information.

Note that the following types of tanks do not require registration: waste oil tanks in apartments, office buildings, residences, etc.; aboveground gas or diesel tanks. Records are not verified for accuracy or completeness.

Government Publication Date: Feb 28, 2017

Chemical Register:Private [CHEM](#)

This database includes information from both a one time study conducted in 1992 and private source and is a listing of facilities that manufacture or distribute chemicals. The production of these chemical substances may involve one or more chemical reactions and/or chemical separation processes (i.e. fractionation, solvent extraction, crystallization, etc.).

Government Publication Date: 1999-Jan 31, 2020

Compressed Natural Gas Stations:Private [CNG](#)

Canada has a network of public access compressed natural gas (CNG) refuelling stations. These stations dispense natural gas in compressed form at 3,000 pounds per square inch (psi), the pressure which is allowed within the current Canadian codes and standards. The majority of natural gas refuelling is located at existing retail gasoline that have a separate refuelling island for natural gas. This list of stations is made available by the Canadian Natural Gas Vehicle Alliance.

Government Publication Date: Dec 2012 - Feb 2020

Inventory of Coal Gasification Plants and Coal Tar Sites:Provincial [COAL](#)

This inventory includes both the "Inventory of Coal Gasification Plant Waste Sites in Ontario-April 1987" and the Inventory of Industrial Sites Producing or Using Coal Tar and Related Tars in Ontario-November 1988) collected by the MOE. It identifies industrial sites that produced and continue to produce or use coal tar and other related tars. Detailed information is available and includes: facility type, size, land use, information on adjoining properties, soil condition, site operators/occupants, site description, potential environmental impacts and historic maps available. This was a one-time inventory.*

Government Publication Date: Apr 1987 and Nov 1988*

Compliance and Convictions:Provincial [CONV](#)

This database summarizes the fines and convictions handed down by the Ontario courts beginning in 1989. Companies and individuals named here have been found guilty of environmental offenses in Ontario courts of law.

Government Publication Date: 1989-Dec 2019

Certificates of Property Use:Provincial [CPU](#)

This is a subset taken from Ontario's Environmental Registry (EBR) database. It will include all CPU's on the registry such as (EPA s. 168.6) - Certificate of Property Use.

Government Publication Date: 1994-Apr 30, 2020

Drill Hole Database:Provincial [DRL](#)

The Ontario Drill Hole Database contains information on more than 113,000 percussion, overburden, sonic and diamond drill holes from assessment files on record with the department of Mines and Minerals. Please note that limited data is available for southern Ontario, as it was the last area to be completed. The database was created when surveys submitted to the Ministry were converted in the Assessment File Research Image Database (AFRI) project. However, the degree of accuracy (coordinates) as to the exact location of drill holes is dependent upon the source document submitted to the MNDM. Levels of accuracy used to locate holes are: centering on the mining claim; a sketch of the mining claim; a 1:50,000 map; a detailed company map; or from submitted a "Report of Work".

Government Publication Date: 1886 - Sep 2019

Environmental Activity and Sector Registry:

Provincial

EASR

On October 31, 2011, a smarter, faster environmental approvals system came into effect in Ontario. The EASR allows businesses to register certain activities with the ministry, rather than apply for an approval. The registry is available for common systems and processes, to which preset rules of operation can be applied. The EASR is currently available for: heating systems, standby power systems and automotive refinishing. Businesses whose activities aren't subject to the EASR may apply for an ECA (Environmental Compliance Approval). Please see our ECA database.

Government Publication Date: Oct 2011-May 31, 2020

Environmental Registry:

Provincial

EBR

The Environmental Registry lists proposals, decisions and exceptions regarding policies, Acts, instruments, or regulations that could significantly affect the environment. Through the Registry, thirteen provincial ministries notify the public of upcoming proposals and invite their comments. For example, if a local business is requesting a permit, license, or certificate of approval to release substances into the air or water; these are notified on the registry. Data includes: Approval for discharge into the natural environment other than water (i.e. Air) - EPA s. 9, Approval for sewage works - OWRA s. 53(1), and EPA s. 27 - Approval for a waste disposal site. For information regarding Permit to Take Water (PTTW), Certificate of Property Use (CPU) and (ORD) Orders please refer to those individual databases.

Government Publication Date: 1994-Apr 30, 2020

Environmental Compliance Approval:

Provincial

ECA

On October 31, 2011, a smarter, faster environmental approvals system came into effect in Ontario. In the past, a business had to apply for multiple approvals (known as certificates of approval) for individual processes and pieces of equipment. Today, a business either registers itself, or applies for a single approval, depending on the types of activities it conducts. Businesses whose activities aren't subject to the EASR may apply for an ECA. A single ECA addresses all of a business's emissions, discharges and wastes. Separate approvals for air, noise and waste are no longer required. This database will also include Renewable Energy Approvals. For certificates of approval prior to Nov 1st, 2011, please refer to the CA database. For all Waste Disposal Sites please refer to the WDS database.

Government Publication Date: Oct 2011-May 31, 2020

Environmental Effects Monitoring:

Federal

EEM

The Environmental Effects Monitoring program assesses the effects of effluent from industrial or other sources on fish, fish habitat and human usage of fisheries resources. Since 1992, pulp and paper mills have been required to conduct EEM studies under the Pulp and Paper Effluent Regulations. This database provides information on the mill name, geographical location and sub-lethal toxicity data.

Government Publication Date: 1992-2007*

ERIS Historical Searches:

Private

EHS

ERIS has compiled a database of all environmental risk reports completed since March 1999. Available fields for this database include: site location, date of report, type of report, and search radius. As per all other databases, the ERIS database can be referenced on both the map and "Statistical Profile" page.

Government Publication Date: 1999-Jan 31, 2020

Environmental Issues Inventory System:

Federal

EIIS

The Environmental Issues Inventory System was developed through the implementation of the Environmental Issues and Remediation Plan. This plan was established to determine the location and severity of contaminated sites on inhabited First Nation reserves, and where necessary, to remediate those that posed a risk to health and safety; and to prevent future environmental problems. The EIIS provides information on the reserve under investigation, inventory number, name of site, environmental issue, site action (Remediation, Site Assessment), and date investigation completed.

Government Publication Date: 1992-2001*

Emergency Management Historical Event:

Provincial

EMHE

List of locations of historical occurrences of emergency events, including those assigned to the Ministry of Natural Resources by Order-In-Council (OIC) under the Emergency Management and Civil Protection Act, as well as events where MNR provided requested emergency response assistance. Many of these events will have involved community evacuations, significant structural loss, and/or involvement of MNR emergency response staff. These events fall into one of ten (10) type categories: Dam Failure; Drought / Low Water; Erosion; Flood; Forest Fire; Soil and Bedrock Instability; Petroleum Resource Center Event, EMO Requested Assistance, Continuity of Operations Event, Other Requested Assistance. EMHE record details are reproduced by ERIS under License with the Ontario Ministry of Natural Resources © Queen's Printer for Ontario, 2017.

Government Publication Date: Dec 31, 2016

Environmental Penalty Annual Report:

Provincial

EPAR

This database contains data from Ontario's annual environmental penalty report published by the Ministry of the Environment and Climate Change. These reports provide information on environmental penalties for land or water violations issued to companies in one of the nine industrial sectors covered by the Municipal Industrial Strategy for Abatement (MISA) regulations.

Government Publication Date: Jan 1, 2011 - Dec 31, 2019

List of Expired Fuels Safety Facilities:

Provincial

EXP

List of facilities and tanks for which there was once a fuel registration. This is not a comprehensive or complete inventory of expired tanks/tank facilities in the province; this listing is a copy of previously registered tanks and facilities obtained under Access to Public Information. Includes private fuel outlets, bulk plants, fuel oil tanks, gasoline stations, marinas, propane filling stations, liquid fuel tanks, piping systems, etc; includes tanks which have been removed from the ground.

Notes: registration was not required for private fuel underground/aboveground storage tanks prior to January 1990, nor for furnace oil tanks prior to May 1, 2002; registration is not required for waste oil tanks in apartments, office buildings, residences, etc., or aboveground gas or diesel tanks. Records are not verified for accuracy or completeness.

Government Publication Date: Feb 28, 2017

Federal Convictions:

Federal

FCON

Environment Canada maintains a database referred to as the "Environmental Registry" that details prosecutions under the Canadian Environmental Protection Act (CEPA) and the Fisheries Act (FA). Information is provided on the company name, location, charge date, offence and penalty.

Government Publication Date: 1988-Jun 2007*

Contaminated Sites on Federal Land:

Federal

FCS

The Federal Contaminated Sites Inventory includes information on known federal contaminated sites under the custodianship of departments, agencies and consolidated Crown corporations as well as those that are being or have been investigated to determine whether they have contamination arising from past use that could pose a risk to human health or the environment. The inventory also includes non-federal contaminated sites for which the Government of Canada has accepted some or all financial responsibility. It does not include sites where contamination has been caused by, and which are under the control of, enterprise Crown corporations, private individuals, firms or other levels of government. Includes fire training sites and sites at which Per- and Polyfluoroalkyl Substances (PFAS) are a concern.

Government Publication Date: Jun 2000-Apr 2020

Fisheries & Oceans Fuel Tanks:

Federal

FOFT

Fisheries & Oceans Canada maintains an inventory of aboveground & underground fuel storage tanks located on Fisheries & Oceans property or controlled by DFO. Our inventory provides information on the site name, location, tank owner, tank operator, facility type, storage tank location, tank contents & capacity, and date of tank installation.

Government Publication Date: 1964-Sep 2019

Federal Identification Registry for Storage Tank Systems (FIRSTS):

Federal

FRST

A list of federally regulated Storage tanks from the Federal Identification Registry for Storage Tank Systems (FIRSTS). FIRSTS is Environment and Climate Change Canada's database of storage tank systems subject to the Storage Tank for Petroleum Products and Allied Petroleum Products Regulations. The main objective of the Regulations is to prevent soil and groundwater contamination from storage tank systems located on federal and aboriginal lands. Storage tank systems that do not have a valid identification number displayed in a readily visible location on or near the storage tank system may be refused product delivery.

Government Publication Date: May 31, 2018

Fuel Storage Tank:

Provincial

FST

List of registered private and retail fuel storage tanks. This is not a comprehensive or complete inventory of private and retail fuel storage tanks in the province; this listing is a copy of registered private and retail fuel storage tanks, obtained under Access to Public Information.

Notes: registration was not required for private fuel underground/aboveground storage tanks prior to January 1990, nor for furnace oil tanks prior to May 1, 2002; registration is not required for waste oil tanks in apartments, office buildings, residences, etc., or aboveground gas or diesel tanks. Records are not verified for accuracy or completeness.

Government Publication Date: Feb 28, 2017

Fuel Storage Tank - Historic:

Provincial

FSTH

The Fuels Safety Branch of the Ontario Ministry of Consumer and Commercial Relations maintained a database of all registered private fuel storage tanks. Public records of private fuel storage tanks are only available since the registration became effective in September 1989. This information is now collected by the Technical Standards and Safety Authority.

Government Publication Date: Pre-Jan 2010*

Ontario Regulation 347 Waste Generators Summary:

Provincial

GEN

Regulation 347 of the Ontario EPA defines a waste generation site as any site, equipment and/or operation involved in the production, collection, handling and/or storage of regulated wastes. A generator of regulated waste is required to register the waste generation site and each waste produced, collected, handled, or stored at the site. This database contains the registration number, company name and address of registered generators including the types of hazardous wastes generated. It includes data on waste generating facilities such as: drycleaners, waste treatment and disposal facilities, machine shops, electric power distribution etc. This information is a summary of all years from 1986 including the most currently available data. Some records may contain, within the company name, the phrase "See & Use..." followed by a series of letters and numbers. This occurs when one company is amalgamated with or taken over by another registered company. The number listed as "See & Use", refers to the new ownership and the other identification number refers to the original ownership. This phrase serves as a link between the 2 companies until operations have been fully transferred.

Government Publication Date: 1986-Jan 31, 2020

Greenhouse Gas Emissions from Large Facilities:

Federal

GHG

List of greenhouse gas emissions from large facilities made available by Environment Canada. Greenhouse gas emissions in kilotonnes of carbon dioxide equivalents (kt CO₂ eq).

Government Publication Date: 2013-Dec 2017

TSSA Historic Incidents:

Provincial

HINC

List of historic incidences of spills and leaks of diesel, fuel oil, gasoline, natural gas, propane, and hydrogen recorded by the TSSA in their previous incident tracking system. The TSSA's Fuels Safety Program administers the Technical Standards & Safety Act 2000, providing fuel-related safety services associated with the safe transportation, storage, handling and use of fuels such as gasoline, diesel, propane, natural gas and hydrogen. Under this Act, the TSSA regulates fuel suppliers, storage facilities, transport trucks, pipelines, contractors and equipment or appliances that use fuels. Records are not verified for accuracy or completeness. This is not a comprehensive or complete inventory of historical fuel spills and leaks in the province. This listing is a copy of the data captured at one moment in time and is hence limited by the record date provided here.

Government Publication Date: 2006-June 2009*

Indian & Northern Affairs Fuel Tanks:

Federal

IAFT

The Department of Indian & Northern Affairs Canada (INAC) maintains an inventory of aboveground & underground fuel storage tanks located on both federal and crown land. Our inventory provides information on the reserve name, location, facility type, site/facility name, tank type, material & ID number, tank contents & capacity, and date of tank installation.

Government Publication Date: 1950-Aug 2003*

Fuel Oil Spills and Leaks:

Provincial

INC

Listing of spills and leaks of diesel, fuel oil, gasoline, natural gas, propane, and hydrogen reported to the Spills Action Centre (SAC). This is not a comprehensive or complete inventory of fuel-related leaks, spills, and incidents in the province; this listing is a copy of incidents reported to the SAC, obtained under Access to Public Information. Includes incidents from fuel-related hazards such as spills, fires, and explosions. Records are not verified for accuracy or completeness.

Government Publication Date: Feb 28, 2017

Landfill Inventory Management Ontario:

Provincial

LIMO

The Landfill Inventory Management Ontario (LIMO) database is updated every year, as the ministry compiles new and updated information. The inventory will include small and large landfills. Additionally, each year the ministry will request operators of the larger landfills complete a landfill data collection form that will be used to update LIMO and will include the following information from the previous operating year. This will include additional information such as estimated amount of total waste received, landfill capacity, estimated total remaining landfill capacity, fill rates, engineering designs, reporting and monitoring details, size of location, service area, approved waste types, leachate of site treatment, contaminant attenuation zone and more. The small landfills will include information such as site owner, site location and certificate of approval # and status.

Government Publication Date: Feb 28, 2019

Canadian Mine Locations:

Private

MINE

This information is collected from the Canadian & American Mines Handbook. The Mines database is a national database that provides over 290 listings on mines (listed as public companies) dealing primarily with precious metals and hard rocks. Listed are mines that are currently in operation, closed, suspended, or are still being developed (advanced projects). Their locations are provided as geographic coordinates (x, y and/or longitude, latitude). As of 2002, data pertaining to Canadian smelters and refineries has been appended to this database.

Government Publication Date: 1998-2009*

Mineral Occurrences:

Provincial

MNR

In the early 70's, the Ministry of Northern Development and Mines created an inventory of approximately 19,000 mineral occurrences in Ontario, in regard to metallic and industrial minerals, as well as some information on building stones and aggregate deposits. Please note that the "Horizontal Positional Accuracy" is approximately +/- 200 m. Many reference elements for each record were derived from field sketches using pace or chain/tape measurements against claim posts or topographic features in the area. The primary limiting factor for the level of positional accuracy is the scale of the source material. The testing of horizontal accuracy of the source materials was accomplished by comparing the plan metric (X and Y) coordinates of that point with the coordinates of the same point as defined from a source of higher accuracy.

Government Publication Date: 1846-Jan 2020

National Analysis of Trends in Emergencies System (NATES):

Federal

NATE

In 1974 Environment Canada established the National Analysis of Trends in Emergencies System (NATES) database, for the voluntary reporting of significant spill incidents. The data was to be used to assist in directing the work of the emergencies program. NATES ran from 1974 to 1994. Extensive information is available within this database including company names, place where the spill occurred, date of spill, cause, reason and source of spill, damage incurred, and amount, concentration, and volume of materials released.

Government Publication Date: 1974-1994*

Non-Compliance Reports:

Provincial

NCPL

The Ministry of the Environment provides information about non-compliant discharges of contaminants to air and water that exceed legal allowable limits, from regulated industrial and municipal facilities. A reported non-compliance failure may be in regard to a Control Order, Certificate of Approval, Sectoral Regulation or specific regulation/act.

Government Publication Date: Dec 31, 2018

National Defense & Canadian Forces Fuel Tanks:

Federal

NDFT

The Department of National Defense and the Canadian Forces maintains an inventory of all aboveground & underground fuel storage tanks located on DND lands. Our inventory provides information on the base name, location, tank type & capacity, tank contents, tank class, date of tank installation, date tank last used, and status of tank as of May 2001. This database will no longer be updated due to the new National Security protocols which have prohibited any release of this database.

Government Publication Date: Up to May 2001*

National Defense & Canadian Forces Spills:

Federal

NDSP

The Department of National Defense and the Canadian Forces maintains an inventory of spills to land and water. All spill sites have been classified under the "Transportation of Dangerous Goods Act - 1992". Our inventory provides information on the facility name, location, spill ID #, spill date, type of spill, as well as the quantity of substance spilled & recovered.

Government Publication Date: Mar 1999-Apr 2018

National Defence & Canadian Forces Waste Disposal Sites:

Federal

NDWD

The Department of National Defence and the Canadian Forces maintains an inventory of waste disposal sites located on DND lands. Where available, our inventory provides information on the base name, location, type of waste received, area of site, depth of site, year site opened/closed and status.

Government Publication Date: 2001-Apr 2007*

National Energy Board Pipeline Incidents:

Federal

NEBI

Locations of pipeline incidents from 2008 to present, made available by the Canada Energy Regulator (CER) - previously the National Energy Board (NEB). Includes incidents reported under the Onshore Pipeline Regulations and the Processing Plant Regulations related to pipelines under federal jurisdiction, does not include incident data related to pipelines under provincial or territorial jurisdiction.

Government Publication Date: 2008-Mar 31, 2020

National Energy Board Wells:

Federal

NEBP

The NEBW database contains information on onshore & offshore oil and gas wells that are outside provincial jurisdiction(s) and are thereby regulated by the National Energy Board. Data is provided regarding the operator, well name, well ID No./UWI, status, classification, well depth, spud and release date.

Government Publication Date: 1920-Feb 2003*

National Environmental Emergencies System (NEES):

Federal

NEES

In 2000, the Emergencies program implemented NEES, a reporting system for spills of hazardous substances. For the most part, this system only captured data from the Atlantic Provinces, some from Quebec and Ontario and a portion from British Columbia. Data for Alberta, Saskatchewan, Manitoba and the Territories was not captured. However, NEES is also a repository for previous Environment Canada spill datasets. NEES is composed of the historic datasets 'or Trends' which dates from approximately 1974 to present. NEES Trends is a compilation of historic databases, which were merged and includes data from NATES (National Analysis of Trends in Emergencies System), ARTS (Atlantic Regional Trends System), and NEES. In 2001, the Emergencies Program determined that variations in reporting regimes and requirements between federal and provincial agencies made national spill reporting and trend analysis difficult to achieve. As a consequence, the department has focused efforts on capturing data on spills of substances which fall under its legislative authority only (CEPA and FA). As such, the NEES database will be decommissioned in December 2004.

Government Publication Date: 1974-2003*

National PCB Inventory:

Federal

NPCB

Environment Canada's National PCB inventory includes information on in-use PCB containing equipment in Canada including federal, provincial and private facilities. Federal out-of-service PCB containing equipment and PCB waste owned by the federal government or by federally regulated industries such as airlines, railway companies, broadcasting companies, telephone and telecommunications companies, pipeline companies, etc. are also listed. Although it is not Environment Canada's mandate to collect data on non-federal PCB waste, the National PCB inventory includes some information on provincial and private PCB waste and storage sites. Some addresses provided may be Head Office addresses and are not necessarily the location of where the waste is being used or stored.

Government Publication Date: 1988-2008*

National Pollutant Release Inventory:

Federal

NPRI

Environment Canada has defined the National Pollutant Release Inventory ("NPRI") as a federal government initiative designed to collect comprehensive national data regarding releases to air, water, or land, and waste transfers for recycling for more than 300 listed substances.

Government Publication Date: 1993-May 2017

Oil and Gas Wells:

Private

OGWE

The Nickle's Energy Group (publisher of the Daily Oil Bulletin) collects information on drilling activity including operator and well statistics. The well information database includes name, location, class, status and depth. The main Nickle's database is updated on a daily basis, however, this database is updated on a monthly basis. More information is available at www.nickles.com.

Government Publication Date: 1988-Feb 29, 2020

Ontario Oil and Gas Wells:

Provincial

OOGW

In 1998, the MNR handed over to the Ontario Oil, Gas and Salt Resources Corporation, the responsibility of maintaining a database of oil and gas wells drilled in Ontario. The OGSRL Library has over 20,000+ wells in their database. Information available for all wells in the ERIS database include well owner/operator, location, permit issue date, and well cap date, license No., status, depth and the primary target (rock unit) of the well being drilled. All geology/stratigraphy table information, plus all water table information is also provide for each well record.

Government Publication Date: 1800-Jun 2019

Inventory of PCB Storage Sites:

Provincial

OPCB

The Ontario Ministry of Environment, Waste Management Branch, maintains an inventory of PCB storage sites within the province. Ontario Regulation 11/82 (Waste Management - PCB) and Regulation 347 (Generator Waste Management) under the Ontario EPA requires the registration of inactive PCB storage equipment and/or disposal sites of PCB waste with the Ontario Ministry of Environment. This database contains information on: 1) waste quantities; 2) major and minor sites storing liquid or solid waste; and 3) a waste storage inventory.

Government Publication Date: 1987-Oct 2004; 2012-Dec 2013

Orders:

Provincial

ORD

This is a subset taken from Ontario's Environmental Registry (EBR) database. It will include all Orders on the registry such as (EPA s. 17) - Order for remedial work, (EPA s. 18) - Order for preventative measures, (EPA s. 43) - Order for removal of waste and restoration of site, (EPA s. 44) - Order for conformity with Act for waste disposal sites, (EPA s. 136) - Order for performance of environmental measures.

Government Publication Date: 1994-Apr 30, 2020

Canadian Pulp and Paper:

Private

PAP

This information is part of the Pulp and Paper Canada Directory. The Directory provides a comprehensive listing of the locations of pulp and paper mills and the products that they produce.

Government Publication Date: 1999, 2002, 2004, 2005, 2009-2014

Parks Canada Fuel Storage Tanks:

Federal

PCFT

Canadian Heritage maintains an inventory of known fuel storage tanks operated by Parks Canada, in both National Parks and at National Historic Sites. The database details information on site name, location, tank install/removal date, capacity, fuel type, facility type, tank design and owner/operator.

Government Publication Date: 1920-Jan 2005*

Pesticide Register:

Provincial

PES

The Ontario Ministry of the Environment and Climate Change maintains a database of licensed operators and vendors of registered pesticides.

Government Publication Date: 1988 - May 2020

Pipeline Incidents:

Provincial

PINC

List of pipeline incidents (strikes, leaks, spills). This is not a comprehensive or complete inventory of pipeline incidents in the province; this listing is an historical copy of records previously obtained under Access to Public Information. Records are not verified for accuracy or completeness.

Government Publication Date: Feb 28, 2017

Private and Retail Fuel Storage Tanks:

Provincial

PRT

The Fuels Safety Branch of the Ontario Ministry of Consumer and Commercial Relations maintained a database of all registered private fuel storage tanks and licensed retail fuel outlets. This database includes an inventory of locations that have gasoline, oil, waste oil, natural gas and/or propane storage tanks on their property. The MCCR no longer collects this information. This information is now collected by the Technical Standards and Safety Authority (TSSA).

Government Publication Date: 1989-1996*

Permit to Take Water:

Provincial

PTTW

This is a subset taken from Ontario's Environmental Registry (EBR) database. It will include all PTTW's on the registry such as OWRA s. 34 - Permit to take water.

Government Publication Date: 1994-Apr 30, 2020

Ontario Regulation 347 Waste Receivers Summary:

Provincial

REC

Part V of the Ontario Environmental Protection Act ("EPA") regulates the disposal of regulated waste through an operating waste management system or a waste disposal site operated or used pursuant to the terms and conditions of a Certificate of Approval or a Provisional Certificate of Approval. Regulation 347 of the Ontario EPA defines a waste receiving site as any site or facility to which waste is transferred by a waste carrier. A receiver of regulated waste is required to register the waste receiving facility. This database represents registered receivers of regulated wastes, identified by registration number, company name and address, and includes receivers of waste such as: landfills, incinerators, transfer stations, PCB storage sites, sludge farms and water pollution control plants. This information is a summary of all years from 1986 including the most currently available data.

Government Publication Date: 1986-2016

Record of Site Condition:

Provincial

RSC

The Record of Site Condition (RSC) is part of the Ministry of the Environment's Brownfields Environmental Site Registry. Protection from environmental clean-up orders for property owners is contingent upon documentation known as a record of site condition (RSC) being filed in the Environmental Site Registry. In order to file an RSC, the property must have been properly assessed and shown to meet the soil, sediment and groundwater standards appropriate for the use (such as residential) proposed to take place on the property. The Record of Site Condition Regulation (O. Reg. 153/04) details requirements related to site assessment and clean up.

RSCs filed after July 1, 2011 will also be included as part of the new (O.Reg. 511/09).

Government Publication Date: 1997-Sept 2001, Oct 2004-Mar 2020

Retail Fuel Storage Tanks:

Private

RST

This database includes an inventory of retail fuel outlet locations (including marinas) that have on their property gasoline, oil, waste oil, natural gas and / or propane storage tanks.

Government Publication Date: 1999-Jan 31, 2020

Scott's Manufacturing Directory:

Private

SCT

Scott's Directories is a data bank containing information on over 200,000 manufacturers across Canada. Even though Scott's listings are voluntary, it is the most comprehensive database of Canadian manufacturers available. Information concerning a company's address, plant size, and main products are included in this database.

Government Publication Date: 1992-Mar 2011*

Ontario Spills:

Provincial

SPL

This database identifies information such as location (approximate), type and quantity of contaminant, date of spill, environmental impact, cause, nature of impact, etc. Information from 1988-2002 was part of the ORIS (Occurrence Reporting Information System). The SAC (Spills Action Centre) handles all spills reported in Ontario. Regulations for spills in Ontario are part of the MOE's Environmental Protection Act, Part X.

Government Publication Date: 1988-Nov 2019

Wastewater Discharger Registration Database:

Provincial

SRDS

Information under this heading is combination of the following 2 programs. The Municipal/Industrial Strategy for Abatement (MISA) division of the Ontario Ministry of Environment maintained a database of all direct dischargers of toxic pollutants within nine sectors including: Electric Power Generation; Mining; Petroleum Refining; Organic Chemicals; Inorganic Chemicals; Pulp & Paper; Metal Casting; Iron & Steel; and Quarries. All sampling information is now collected and stored within the Sample Result Data Store (SRDS).

Government Publication Date: 1990-Dec 31, 2017

Anderson's Storage Tanks:

Private

TANK

The information provided in this database was collected by examining various historical documents, which identified the location of former storage tanks, containing substances such as fuel, water, gas, oil, and other various types of miscellaneous products. Information is available in regard to business operating at tank site, tank location, permit year, permit & installation type, no. of tanks installed & configuration and tank capacity. Data contained within this database pertains only to the city of Toronto and is not warranted to be complete, exhaustive or authoritative. The information was collected for research purposes only.

Government Publication Date: 1915-1953*

Transport Canada Fuel Storage Tanks:

Federal

TCFT

List of fuel storage tanks currently or previously owned or operated by Transport Canada. This inventory also includes tanks on The Pickering Lands, which refers to 7,530 hectares (18,600 acres) of land in Pickering, Markham, and Uxbridge owned by the Government of Canada since 1972; properties on this land has been leased by the government since 1975, and falls under the Site Management Policy of Transport Canada, but is administered by Public Works and Government Services Canada. This inventory provides information on the site name, location, tank age, capacity and fuel type.

Government Publication Date: 1970-Aug 2018

Variances for Abandonment of Underground Storage Tanks:

Provincial

[VAR](#)

Listing of variances granted for storage tank abandonment. This is not a comprehensive or complete inventory of tank abandonment variances in the province; this listing is a copy of tank abandonment variance records previously obtained under Access to Public Information. In Ontario, registered underground storage tanks must be removed within two years of disuse; if removal of a tank is not feasible, an application may be sought for a variance from this code requirement.

Records are not verified for accuracy or completeness.

Government Publication Date: Feb 28, 2017

Waste Disposal Sites - MOE CA Inventory:

Provincial

[WDS](#)

The Ontario Ministry of Environment, Waste Management Branch, maintains an inventory of known open (active or inactive) and closed disposal sites in the Province of Ontario. Active sites maintain a Certificate of Approval, are approved to receive and are receiving waste. Inactive sites maintain Certificate(s) of Approval but are not receiving waste. Closed sites are not receiving waste. The data contained within this database was compiled from the MOE's Certificate of Approval database. Locations of these sites may be cross-referenced to the Anderson database described under ERIS's Private Source Database section, by the CA number. All new Environmental Compliance Approvals handed out after Oct 31, 2011 for Waste Disposal Sites will still be found in this database.

Government Publication Date: Oct 2011-May 31, 2020

Waste Disposal Sites - MOE 1991 Historical Approval Inventory:

Provincial

[WDSH](#)

In June 1991, the Ontario Ministry of Environment, Waste Management Branch, published the "June 1991 Waste Disposal Site Inventory", of all known active and closed waste disposal sites as of October 30st, 1990. For each "active" site as of October 31st 1990, information is provided on site location, site/CA number, waste type, site status and site classification. For each "closed" site as of October 31st 1990, information is provided on site location, site/CA number, closure date and site classification. Locations of these sites may be cross-referenced to the Anderson database described under ERIS's Private Source Database section, by the CA number.

Government Publication Date: Up to Oct 1990*

Water Well Information System:

Provincial

[WWIS](#)

This database describes locations and characteristics of water wells found within Ontario in accordance with Regulation 903. It includes such information as coordinates, construction date, well depth, primary and secondary use, pump rate, static water level, well status, etc. Also included are detailed stratigraphy information, approximate depth to bedrock and the approximate depth to the water table.

Government Publication Date: Feb 28, 2019

Definitions

Database Descriptions: This section provides a detailed explanation for each database including: source, information available, time coverage, and acronyms used. They are listed in alphabetic order.

Detail Report: This is the section of the report which provides the most detail for each individual record. Records are summarized by location, starting with the project property followed by records in closest proximity.

Distance: The distance value is the distance between plotted points, not necessarily the distance between the sites' boundaries. All values are an approximation.

Direction: The direction value is the compass direction of the site in respect to the project property and/or center point of the report.

Elevation: The elevation value is taken from the location at which the records for the site address have been plotted. All values are an approximation. Source: Google Elevation API.

Executive Summary: This portion of the report is divided into 3 sections:

'Report Summary'- Displays a chart indicating how many records fall on the project property and, within the report search radii.

'Site Report Summary'-Project Property'- This section lists all the records which fall on the project property. For more details, see the 'Detail Report' section.

'Site Report Summary-Surrounding Properties'- This section summarizes all records on adjacent properties, listing them in order of proximity from the project property. For more details, see the 'Detail Report' section.

Map Key: The map key number is assigned according to closest proximity from the project property. Map Key numbers always start at #1. The project property will always have a map key of '1' if records are available. If there is a number in brackets beside the main number, this will indicate the number of records on that specific property. If there is no number in brackets, there is only one record for that property.

The symbol and colour used indicates 'elevation': the red inverted triangle will dictate 'ERIS Sites with Lower Elevation', the yellow triangle will dictate 'ERIS Sites with Higher Elevation' and the orange square will dictate 'ERIS Sites with Same Elevation.'

Unplottables: These are records that could not be mapped due to various reasons, including limited geographic information. These records may or may not be in your study area, and are included as reference.

APPENDIX C

**Correspondence with Regulatory
Agencies**

Brittany Pereira

From: Public Information Services <publicinformationsservices@tssa.org>
Sent: June 16, 2020 6:51 AM
To: Brittany Pereira
Subject: RE: 20-0059.01 - TSSA Search Request - 1134 Yonge St, Toronto, Ontario

No Records Found

Thank you for your request for confirmation of public information.

- We confirm that there are **no fuel storage tanks records** in our database at the subject address(es).

For a further search in our archives please complete our release of public information form found at https://www.tssa.org/en/about-tssa/release-of-public-information.aspx?_mid_=392 and email the completed form to publicinformationsservices@tssa.org or through mail along with a fee of \$56.50 (including HST) per location. The fee is payable with credit card (Visa or MasterCard) or with a Cheque made payable to TSSA.

Although TSSA believes the information provided pursuant to your request is accurate, please note that TSSA does not warrant this information in any way whatsoever.

Kind regards,



Connie Hill | Public Information Agent

Facilities
345 Carlingview Drive
Toronto, Ontario M9W 6N9
Tel: +1-416-734-3383 | Fax: +1-416-231-6183 | E-Mail: publicinformationsservices@tssa.org
www.tssa.org



From: Brittany Pereira <bpereira@wattersenvironmental.com>
Sent: June 15, 2020 4:58 PM
To: Public Information Services <publicinformationsservices@tssa.org>
Subject: 20-0059.01 - TSSA Search Request - 1134 Yonge St, Toronto, Ontario

[CAUTION]: This email originated outside the organisation.

Please do not click links or open attachments unless you recognise the source of this email and know the content is safe.

Hello,

Can you please check your records for information regarding any historical or current ASTs or USTs or inspections conducted at 1134 Yonge Street, Toronto, Ontario ?

Thank you,

Brittany Pereira

Director of First Impressions

Watters Environmental Group Inc.

9135 Keele Street, Unit A1
Concord, Ontario
L4K 0J4

Tel: (416) 361-2407 ext. 200

Fax: (416) 361-2410

<http://www.wattersenvironmental.com>

IMPORTANT NOTICE: This message is intended for the use of the individual or entity to which it is addressed, and may contain information that is privileged, confidential and exempt from disclosure under applicable law. If the reader of this message is not the intended recipient, you are hereby notified that any dissemination, distribution or copying of this communication is strictly prohibited. If you have received this communication in error, please notify the sender immediately by e-mail and delete the message. Thank you.



Please consider the environment before printing.

This electronic message and any attached documents are intended only for the named recipients. This communication from the Technical Standards and Safety Authority may contain information that is privileged, confidential or otherwise protected from disclosure and it must not be disclosed, copied, forwarded or distributed without authorization. If you have received this message in error, please notify the sender immediately and delete the original message.

This electronic message and any attached documents are intended only for the named recipients. This communication from the Technical Standards and Safety Authority may contain information that is privileged, confidential or otherwise protected from disclosure and it must not be disclosed, copied, forwarded or distributed without authorization. If you have received this message in error, please notify the sender immediately and delete the original message.

Ministry of the Environment
Freedom of Information and Protection of Privacy Office
40 St. Clair Avenue West, 12th Floor
Toronto, ON M4V 1M2
Tel: 416-314-4075
Fax: 416-314-4285



Use this form to request records that are in the Ministry's files on environmental concerns related to properties.
Please refer to the guide on the completion and use of this form. Our fax no. is 416-314-4285.

Requester Data			For Ministry Use Only	
Brittany Pereira Name and Mailing Address of Requester Watters Environmental Group Inc. 9135 Keele Street, Unit A1 Concord, ON L4K 0J4 bvespinola@wattersenvironmental.com Tel: 416 361 2407 Fax: 416 361 2410			FOI Request No.	Date Request Received
Your Project/ Reference No.			Fee Paid <input type="checkbox"/> CHQ <input checked="" type="checkbox"/> VISA/MC/AMEX <input type="checkbox"/> CASH/MONEY ORDER	
Signature of Requester 			<input type="checkbox"/> CNR <input type="checkbox"/> ER <input type="checkbox"/> NOR <input type="checkbox"/> SWR <input type="checkbox"/> WCR <input type="checkbox"/> IEB <input type="checkbox"/> EAA <input type="checkbox"/> EMR <input type="checkbox"/> SCB <input type="checkbox"/> SDW	
Request Parameters Municipal Address/Lot, Concession, Geographic Township (Municipal address mandatory for cities, towns or regions)				
1134 YONGE STREET, TORONTO, ONTARIO				
Present Property Owner(s) and Date(s) of Ownership MR. DANIEL FUNG				
Previous Property Owner(s) and Date(s) of Ownership				
Present/Previous Tenant(s) (if applicable)				
Search Parameters Files older than 2 years may require \$60.00 retrieval cost. There is no guarantee that records responsive to your request will be located.			Specify Year(s) Requested	
Environmental concerns (General correspondence, occurrence reports, abatement)			All years	
Orders				
Spills				
Investigations/prosecutions → Owner and tenant information must be provided				
Waste Generator number/classes				
Certificates of Approval → Proponent information must be provided and Certificates of Approval number(s) (if known). 1985 and prior records are searched manually. Search fees in excess of \$300.00 may be incurred, depending on the types and years of records to be searched. If supporting documents are also required, mark SD box.				
			SD	Specify Year(s) Requested
Air - emissions				1985 - Present
Renewable Energy				
Water - mains, treatment, ground level, standpipes & elevated storage, pumping stations (local & booster)				
Sewage - sanitary, storm, treatment, stormwater, leachate & leachate treatment & sewage pump stations				
Wastewater - industrial discharge				
Waste sites - disposal, landfill sites, transfer stations, processing sites, incinerator sites				
Waste management systems - haulers: sewage, non-hazardous & hazardous waste, mobile waste processing units, PCB destruction				

APPENDIX D

Qualifications of Watters Environmental and Key Personnel Involved with this Phase I ESA

QUALIFICATIONS OF WATTERS ENVIRONMENTAL AND KEY PERSONNEL INVOLVED WITH THIS PHASE I ESA

D-1 WATTERS ENVIRONMENTAL

Watters Environmental Group Inc. (Watters Environmental) offers a strategic business-focused approach in assisting our clients to proactively manage environmental issues, and to find practical solutions when environmental issues arise.

We are an employee-owned environmental consulting company that prides itself on uncompromising dedication to service quality and client satisfaction. We understand our client's needs for timeliness of response, and innovative, technically-sound solutions to their problems.

Watters Environmental brings together a team of experts in the related technical disciplines of environmental due diligence, environmental site assessment, environmental management systems, and environmental permitting. In addition, the team offers specialty-consulting services including technical peer review, litigation support, environmental risk assessment, and forensic environmental investigations.

Our team consists of recognized leaders in their disciplines, with real-world industry experience that allows Watters Environmental to provide cost-effective solutions to our clients. Our executive team has built lasting relationships with loyal, repeat clients who have come to rely upon us for our spirit of working closely with them to resolve their issues as if they were our own. Senior staff members are some of the most experienced individuals in the industry, most with 15 to 20 years of environmental consulting experience. Our employees are highly motivated and pride themselves in being innovative and client focused.

Major corporations, law firms, lending institutions, investors and municipalities routinely call upon us to assist them with complex real estate transactions, or to help manage complicated environmental issues.

D-2 FANNY LUK, M.E.S., PMP® –PROJECT MANAGER

Fanny is a Project Manager with Watters Environmental and holds a Bachelor of Environmental Studies and Master of Environmental Studies from the University of Waterloo. She has over seven years of experience in providing technical support on environmental assessments including Phase I and II ESAs, designated substance surveys, and remediation for a variety of clients including developers, law firms, and investment banks. Her project experience includes multiple environmental audits and due diligence reviews for a number of real estate portfolios.

D-3 BASIL WONG, M.ENG, P.ENG – VICE PRESIDENT, TECHNICAL SERVICES

Basil is the Vice President, Technical Services, with Watters Environmental Group Inc. He has over 27 years of environmental consulting experience in Phase I and II ESAs, asbestos surveys, designated substances surveys, asbestos abatement, mould assessments, mould abatement, soil and groundwater remediation, human health and ecological risk assessments and environmental compliance audits. Basil has conducted or managed hundreds of these projects in various land uses, such as hotels, commercial buildings, large industrial properties, residential dwellings, federally-owned properties and First Nation reserves.